NEBRASKA: Generally fair Thursday, warmer east Thursday and Thursday night. Highs Thursday 35 to 45 northeast, 45 to 55 southwest.

THE LINCOLN STAR

HOME EDITION

Fire 2-2222 Telephone 2-1234 Police 2-6844

FIFTY-SECOND YEAR LINCOLN, NEB., THURSDAY MORNING, JANUARY 28, 1954 FIVE CENTS

DEAN MEETS WITH U.N. ALLIES

Nebraska Public Power Request Is 188,000 KW

'State Not Far From Shortage'

Clema Says East, Central Could Use Half Basin Total

By B. R. ROTHENBERGER
Star Staff Writer

John Clema, secretary of the Nebraska Rural Electric Association, said Wednesday that public power in Eastern and Central Nebraska could use more than half of the expected 325,000 kilowatts scheduled for production by 1956 through power and flood control development in the Missouri basin.

The area's estimate of 1956 power need from that source was set at 188,000 kw by Clema. It was a part of the request by both public and private utilities in the basin for 747,000 kw. Secretary of Interior McKay noted Wednesday that the requests totalled more than double the expected production.

Clema

Clema said Consumers Public Power District, the 27 rural systems and the nine municipalities in the Nebraska Public Power system account for 100,000 kw. The Omaha Public Power District and municipalities not in NPPS have asked for the remaining 88,000.

Clema said estimates of future power needs generally followed the rising use curves of recent years conservatively projected forward to 1956. Further evidence of need, he said, was the critical narrowing of production reserve in existing generating facilities.

Nebraska, he indicated, is not far away from a power shortage.

"But the question of relief from South Dakota - Missouri Basin power is still academic," Clema said. "There are other factors than Nebraska's request and McKay's two-to-one figure.

"The request for 188,000 kilowatts points up the fact that only one transmission line (O'Neill to Randall) presently exists to deliver basin power to Nebraska. And its capacity is only 50,000 kw.

"The proposed line from Gavins Point to Belden is not built. We have asked the Nebraska congressional delegation to request funds for it. But none are included in the Eisenhower budget."

Clema said that modification of the long-standing policy by the Department of Interior did more than touch on new power criteria and disposition of federally-generated power with less favor to public power agencies. The modification also cooled the federal attitude toward constructing transmission lines from generating centers to load centers, Clema said.

He pointed out that while Nebraska is wholly in the Missouri Basin and a completely integrated power state, it has only 40 miles of federal transmission lines representing an investment of $550,000.

"Montana," he said, "has 875 miles at $9,300,000: North Dakota has 780 miles at $13,500,000: South Dakota 1,250 miles at $21,350,000, while Minnesota, of which only a small portion is in the area, has 50 miles at $1,300,000."

A story on Secretary of Interior McKay's announcement is on Page 6.

No Pain, No Strain, Just A Little Peek

Dr. H. W. Heinz makes a careful check of the condition of Janice Baumbach's teeth, right, while one of Janice's classmates, Mark Tomes, left, looks on with interest. Dr. Charles Gillooly, in the background, watches the procedure. **(Star Staff Photo.)**

60 Seward Kids 'Ahhh' For Fluorine

By JOHN SWANSON
Star Staff Writer

SEWARD, Neb.—In the interests of science and public health, some 60 Seward schoolchildren Wednesday willingly popped their mouths open for a dentist's probing.

These children, together with others like them in 19 other Nebraska cities, were being checked by a state and federal health department team to help in compiling a study of the effects of fluorine on tooth decay.

The team, consisting of Dr. H. W. Heinz, state dental health director, and Dr. Charles Gillooly of Kansas City, Mo., U. S. Public Health Service dentist, are about half through with the 20-city check. The project comprises the second phase of the fluorine study.

Earlier, health officials checked the cities for fluorine content in their water supply. These were then divided into classes of high, medium and low fluorine content. The second and present phase means that the teams will count the number of cavities or missing teeth among children in each of the cities and compare the number of these with the amount of fluorine in the city.

Dr. Heinz pointed out that checks are being made on only those children who have lived in the same cities for all their lives, who have always drunk the city's water and who have never been away from their hometown for longer than a three month period.

Dr. Heinz said the result of the fluorine check will be tabulated and prepared for release about the middle of May. Generally, he added, the degree of fluorine in drinking water shows up most heavily in western parts of the state. The dental team made a check of children in the York schools earlier Wednesday.

The children, ranging in age from 7 through 13 years, were checked by Drs. Heinz and Gillooly in a room of the Seward school. The youngsters were released from class for the check.

Other towns being checked in eastern Nebraska include Crete, Wahoo, Oakland, Wayne, Schuyler, Omaha, Falls City and Plattsmouth.

—Big 4 Parley—

West Still Says 'No' To Reds

Soviets Switch Tactics To Get 5-Power Talks

BERLIN (INS) — Russia switched to economic tactics Wednesday in its battle for a Big Five conference at which Red China could play "a helpful role," but Western statesmen were still saying "no" Wednesday night.

Soviet Foreign Minister V. M. Molotov at the Big Four conference called for increased East-West trade and dropping of barriers preventing shipment of strategic goods behind the Iron Curtain.

He said commercial relations—particularly with Communist China and its vast population—are important in easing international tensions, which tend to be aggravated by the present state of affairs.

Until now, Molotov has fought on the political plane to get Russia's Chinese ally admitted to a conference on global issues.

Wednesday, he charged the Soviet approach after the U.S., Britain and France formally rejected a Big Five meeting in the spring as proposed by Molotov on the basis he had outlined.

The U.S. had prodded Molotov to drop the Big Five question and turn to the "urgent" German and Austrian issues. The Russians suggested also that Korea and Indo-China could be discussed at a Big Five parley. The Indo-Chinese bait evidently was directed at France.

Molotov, who has been accused of trying to split the Allies, probably had his eye on Britain when he talked about more East-West trade. The British, who recognize Red China, are anxious about their trade situation.

(A 33-member British trade mission arrived in Moscow by plane Wednesday night.)

After Wednesday's session, Molotov reportedly proposed to Eden privately a vast expansion in East-West trade designed to pave the way for disarmament without dislocating the economies of Western Europe.

The proposal, according to British sources, was made at a dinner given Molotov by Eden, who was described afterward as being "encouraged."

A U.S. spokesman Wednesday night sharply attacked the plan to give Red China a Big Five conference seat through the Berlin meeting. The spokesman called the Soviet proposal an attempt to replace the United Nations with another dominant organization composed of the big five powers.

Indications were Soviet Foreign Minister V. M. Molotov would renew the "battle of the Big Five" when the foreign ministers' conference resumes Thursday.

He will be chairman under the rotation system.

It appeared there was little hope U. S. Secretary of State Dulles, British Foreign Secretary Anthony Eden and French Foreign Minister Georges Bidault would be able to get on to the German and Austrian subjects on the agenda unless Molotov was willing.

Molotov returned to his fight to bring Red China into world councils after the Western ministers formally echoed Dulles' rejection Tuesday of the Russian plan to hold a spring Big Five meeting on world problems.

Turkish President Greeted In Washington

Vice President Richard Nixon gives an official welcoming handshake to Turkish President Celal Bayar on his arrival at National Airport in Washington before a lengthy tour of the country. Mrs. Bayar is at the center. President Eisenhower Wednesday night awarded the Legion of Merit to Bayar "for exceptionally meritorious conduct in the performance of outstanding services." **(AP Wirephoto Wednesday Night.)**

Ponder Peace Talks

Special Envoy And 16 Other Nations' Spokesmen Meet

No Decision Made

WASHINGTON (INS)—Special Ambassador Arthur Dean discussed possible resumption of the Korean peace talks with the United Nations allies Wednesday, but the U.S. withheld its decision on getting the negotiations under way again.

Dean was summoned from New York to confer with spokesmen of the 17 countries with troops in Korea on the latest Communist proposal for reviving the talks.

The group met for about an hour, during which it also took up an Indian proposal that the U. N. General Assembly be reconvened to discuss the entire Korean problem.

After the meeting the State Department issued this statement:

"At the meeting of representatives of the United Nations with troops in Korea and the Republic of Korea, there was an exchange of views on the questions of reconvening of the General Assembly as proposed by the government of India and of the present status of negotiations for a Korean political conference in the light of the Communist letter to Ambassador Dean.

Nothing To Add

Asked whether any decisions were reached at the meeting, a State Department spokesman said he could add nothing to the formal statement.

The Reds made their proposal for resuming the discussions directly to Dean, who broke off the negotiations Dec. 12 after the Communists accused the U.S. of perfidy.

The ambassador was asked upon his arrival at the Washington airport: "Are you going back to Korea?"

Dean replied with a smile: "I won't be able to say anything about that until after a meeting with the United Nations Korean Allies.

Dean Shrugs

Asked whether he thought anything would be accomplished if he were to return to Panmunjom, he merely shrugged.

The Communists, in a 600-word letter to Dean Tuesday, accused the United States of "obstructive" and "delaying" tactics and called for the talks to be resumed.

Although the United States is not bound to consult with her Allies, the official said the State Department had promised that a meeting would be held so they could have the opportunity to express their views on strategy.

Dean walked out of the Korean talks when the Reds charged the United States had connived with South Korea in releasing 27,000 anti-Red prisoners of war.

Discrimination Hurts U.S. In U.N., Urban League Told

By BARCLAY BAYLEY
Star Staff Writer

The worst mark against the United States in the United Nations is the inability of other countries to understand how we can preach democracy and yet practice discrimination against persons because of national origin, color or religion.

That was the opinion expressed by the Rev. Archibald J. Carey Jr., of Chicago at the 22nd annual meeting of the Lincoln Urban League at the Cornhusker Hotel Wednesday night.

The Rev. Mr. Carey is the first alternate delegate for the U. S. to the U. N. General Assembly.

Choice Difficult

"The thing that most divides the United Nations," the Negro minister said, "is the choice between Russian Communism and the democracy of the United States."

The U. S. could make the choice much easier, he said, if we "reconcile our professions with our practices." When these internal distinctions of race, color and creed are banished, he declared, this country will be a long way toward easing the choice between Russia and the U. S.

The Rev. Carey said that the place to make this improvement is in one's daily life—"in the little circle where we have the most influence."

Self Interest

The majority, he declared, must always remember that it is in their own "enlightened self interest to allow every citizen to develop to the best best of his ability."

Continuing to allow discrimination, he declared, "will do immeasureable, if not irreparable, damage to this country in the eyes of the rest of the world."

Mrs. Lytle Head Of Urban League

Mrs. Kathryn Lytle was elected president of the Lincoln Urban League Wednesday evening at the annual meeting.

Other officers are: Asa Waters, first vice president; Mrs. Elma Horne, second vice president; Mrs. Agenese Adams, secretary, and Miss Anna Smrha, treasurer.

The following two committees were also named:

Finance
Asa Waters, chairman
Mrs. Everett Angle — Joe Ginsburg
Fred Nevels — Howard Molden

Personnel, Nominating
Mrs. Elma Horne, chairman
Lowell Boomer — Mrs. Basilia Bell
Melvin Walker — James Stewart
Mrs. Estelle Davis — Dr. E. Glenn Callen

Spilled Turpentine Is Cause Of Quick Blaze; No Damage

A small daughter of Mrs. E. A. Schroeder of 5204 Cooper had a rough start Wednesday evening when she accidentally spilled some turpentine down the register leading to the furnace.

The turpentine ran into the furnace just underneath the floor, causing a quick blaze of flame. Mrs. Schroeder came to the rescue and threw water on the furnace.

Firemen from College View and University Place, called to the fire by the 5:58 p.m. alarm, arrived but were not needed.

No damage was reported.

Few Injured In Mexico City Blaze

MEXICO CITY (AP) — One of Mexico City's most spectacular fires in years Wednesday night destroyed the Granat Theater. Police said quick action by theater employees averted a panic and there were no fatalities. Only a few of the audience of 1,500 persons were injured in escaping from the burning building, authorities stated.

An explosion in the projection room touched off the fire.

The audience escaped through fire exits as flames billowed through the theater which has a seating capacity of 3,500. It is located in downtown Mexico City in a heavily populated market and industrial area not far from the railroad station.

A crowd of over 25,000 quickly gathered, hampering work of police and rescue squads. Flames were visible over a wide area of the city.

The film being shown at the time was "They Also Sing of Sadness."

Only minor injuries were reported. One person had a broken leg, a woman suffered smoke poisoning and several reported minor burns.

Consumers Will Build Power Plant In East

Size, Location Not Yet Determined; Financing To Be By Revenue Bonds

Lincoln Star Special

COLUMBUS, Neb.—The Consumers Public Power District is proceeding immediately with plans and specifications for the construction of a steam power plant in eastern Nebraska. This action was taken by its board of directors at a meeting held in Columbus Wednesday.

The size and location of the plant are still matters for final determination, according to district officials.

The size of the plant will depend upon whether it will provide additional capacity for only Consumers' customers or whether other Public Power Agencies which are likewise confronted with increasing loads wish Consumers district to include capacity for them, also.

District officials stated that electric loads are continuing to increase and although substantial quantities of power will be available from the Missouri River Basin dams in South Dakota in the years 1954, 1955, and 1956, there will still be a shortage of power for the 95,000 customers in its eastern system by late 1956 or early 1957 unless new steam generating capacity is installed by that time.

Three Years To Build

All the major equipment in a plant such as is under consideration is manufactured for the particular job and under present conditions requires almost three years from the time engineering is started and orders are placed until the equipment can be installed and ready to produce electricity.

The plan will be financed by revenue bonds issued by Consumers consolidated eastern system, which furnishes service to 323 cities, towns and villages in the eastern two-thirds of the state, excluding the Omaha area.

The last bonds issued by the district in 1951 drew an average interest rate of 1.79 per cent. However, the general level of interest rates has increased since that time and some higher interest rate is contemplated at this time. The Consumers bonds currently are rated "A" by Moody's Investors Service, which rates various securities over the entire country.

Officials pointed out that the proposed plans for its eastern system do not include any facilities for its western system, as power plant additions are also under consideration for the western area of the state.

Cost Factor Cited

The Consumers' board in its action to create the new plant, cited the fact that the "original premise" of the contracts with the Nebraska Public Power System was that an "adequate and dependable supply of power could be provided at a cost to Consumers district at a cost no greater than that obtained by construction of its (Consumers) own facilities."

The board's resoluution further stated that "intensive studies and investigations have consistently determined to the satisfaction of this board that substantially higher costs will result if such additional generating capacity is financed by the Loup River or Platte district as compared to being financed by Consumers district."

Taking cognizance of the fact that the "primary responsibility of providing a dependable supply of electricity for Consumers' customers at as low a cost as possible, consistent with good service must rest with the board of directors," the board said such service "can only be contracted to others when and to the extent that such action results in benefits to said customers of Consumers district."

Moore Defeats Maxim To Keep Light-Heavy Title

Archie Moore knocked Challenger Joey Maxim down twice Wednesday night enroute to a successful defense of his light-heavyweight boxing crown. Moore scored a unanimous 15-round decision. Details and picture on Page 15.

2 Airmen Executed On Guam

GUAM (Thursday) (AP)—Two Air Force enlisted men were hanged here today for the 1948 jungle rape-murder of pretty Ruth Farnsworth of San Francisco.

The pair, Herman T. Dennis, 25, of Indianapolis, and Robert W. Burns, 36, of Spokane, Wash., walked separately to their deaths up the 17 steps to a 10 foot-high gallows.

A court-martial convicted them of the slaying after a specialist flown out from the United States with lie detecting equipment had solved the baffling case.

The Farnsworth girl, a civilian employee of the Navy, was found battered and unconscious in dense jungle back of the curio shop where she worked nights. She had been dragged there Dec. 11 and died two days later in a hospital.

She was 27, engaged to a Marine serving then on Guam and had planned to leave in two months for a wedding at home.

The Weather

NEBRASKA: Generally fair Thursday, warmer east Thursday and Thursday night. Highs Thursday 35 to 45 northeast, 45 to 55 southwest.

KANSAS: Generally fair and mild Thursday. Highs Thursday 50s east and north, near 60 southwest.

Lincoln Temperatures

1:30 a.m. (Wed.)	1	2:30 p.m.	32
2:30 a.m.	0	3:30 p.m.	36
3:30 a.m.	2	4:30 p.m.	36
4:30 a.m.	0	5:30 p.m.	33
5:30 a.m.	0	6:30 p.m.	31
6:30 a.m.	3	7:30 p.m.	29
7:30 a.m.	2	8:30 p.m.	27
8:30 a.m.	2	9:30 p.m.	25
9:30 a.m.	5	10:30 p.m.	20
10:30 a.m.	10	11:30 p.m.	19
11:30 a.m.	20	12:30 a.m. Thur.	17
12:30 p.m.	23	1:30 a.m.	17
1:30 p.m.	30	2:30 a.m.	15

High temperature one year ago 42, low 22.

Sunrises 7:41 a.m.; sets 5:39 p.m.
Moon rises 2:34 a.m., sets 11:59 a.m.
Normal January precipitation, .82 inches.
Total January precipitation to date, .11 inches.
Total 1954 precipitation to date, .11 inches.

Nebraska Temperatures

	H	L		H	L
Lincoln	30	-5	Imperial	49	6
Lincoln, airport	30	-8	Sidney	47	13
Omaha	28	-7	Scottsbluff	50	21
Grand Island	38	-9	Chadron	46	12
Lexington	43	-3	Norfolk	35	-9
North Platte	44	-5			

TEMPERATURES ELSEWHERE

Chicago	33	24	Sioux City	25	10
Cincinnati	35	27	Williston	26	-11
Cleveland	45	29	Atlanta	69	50
Denver	53	24	Boston	44	35
Indianapolis	29	26	Miami	79	70
Memphis	44	21	New York	55	40
Milwaukee	25	21	Washington	52	47
Sault Ste. Marie	15	5	Ft. Worth	45	29
Des Moines	28	4	New Orleans	71	58
Dubuque	23	15	Denver	53	25
Fargo	9	-16	Los Angeles	71	45
Kansas City	39	9	San Francisco	57	45
Minn.-St. Paul	22	13	Seattle	37	30
Rapid City	35	13	Winnipeg	1	-9

Record U.S. Refinancing Step Taken

WASHINGTON (AP) — The most gigantic refinancing operation in U. S. history was undertaken Wednesday. Under it the Treasury will seek to convert 21 billion dollars of five outstanding security issues into two new issues.

Three major aims were seen in the big transaction:

1. To take advantage of comparatively low interest rate. The demand for money has fallen off, as shown by a decrease in bank loans, and hence interest rates are lower than some expert figures they might be later.

2. To convert more of the government's securities into medium or long term obligations, if possible.

3. To reduce the number of maturities of government securities.

Rep. Curtis Says He Voted Against Bond Tax

Rep. Carl Curtis (R-Neb) told the Associated Press in Washington that he had voted against a measure passed by the Ways and Means Committee which would tax the income from industrial development bonds of states and subdivisions.

City officials were disturbed by the action of the committee, of which Curtis is a member. They said the action would reverse the standing position of not taxing governmental subdivisions' bonds.

Count On Want Ads
to sell your Used Car. You'll be happy with the results. Cheap, too!—Adv.

National Science Foundation Gives $10,000 For NU Project

The National Science Foundation Wednesday announced in Washington a grant of $10,000 to the University of Nebraska for a research project to be conducted under the direction of Associate Prof. Herbert Jehle of the physics department.

Jehle

The grant, similar to others financing University research projects, will be used to continue a study already begun, Jehle said, by a group of graduate students under his direction. The grant is to cover two years' work.

The funds will pay for assistants, as well as certain very complicated mathematical computations which must be done on an electronic calculator at the University of Illinois. The project was begun under an $1,800 grant from Research Corporation, a privately endowed organization which finances research projects.

Working on the project will be William L. Bade, Jerrold M. Yos and Norman R. Zabel, all physics students working for their doctorates. Others who have assisted Jehle in the present project are William G. Leavitt and Hugo Ribeiro, both of the University.

Jehle said the project will involve a study of the self-duplication of genes, which has been explained on a basis of specific strong attraction between identical macro (large) molecules.

The basic physics of this problem is already understood, Jehle said, and the project will seek to apply that to structures of complicated molecules. He explained the study as involving highly complicated mathematical computations and physics to explain a biological phenomenon.

Briefing For Mothers March On Polio

Mrs. Alex Bauer (right), 1400 Van Dorn, captain of Saratoga School district, and her lieutenant, Mrs. John Schick, 1414 Burr, make a test of run, armed with literature and a collection jar, of the job they'll do Thursday night when the mothers of the state march on polio. Story and another picture on Page 3. **(Star Photo.)**

Salvage Grain
All grain in Hill-Fairchild Elevator at Lincoln is for sale. Call 2-8255, ask for Mr. Doane Insurance Co. representative.—Adv.

Today's Chuckle

Girls who trip the light fantastic
Can't depend on cheap elastic.

North Platte JCs Refuse To Back Operation Honesty

NORTH PLATTE, Neb. (AP)—The North Platte Junior Chamber of Commerce has rejected a resolution proposing that it endorse Gov. Robert B. Crosby's "Operation Honesty" on grounds it was political in nature.

Crosby appeared before members of the local chapter at a meeting Jan. 17 and asked the Junior Chamber to endorse his personal property assessment plan.

Crosby talked to the state executive committee of the Junior Chamber at the same time. Members of the state group endorsed the project at a meeting that day.

NEBRASKA: Generally fair Thursday, warmer east Thursday and Thursday night. Highs Thursday 35 to 45 northeast, 45 to 55 southwest.

THE LINCOLN STAR

HOME EDITION

Fire 2-2222 Telephone 2-1234 Police 2-6844

FIFTY-SECOND YEAR LINCOLN, NEB., THURSDAY MORNING, JANUARY 28, 1954 FIVE CENTS

DEAN MEETS WITH U.N. ALLIES

Nebraska Public Power Request Is 188,000 KW

'State Not Far From Shortage'

Clema Says East, Central Could Use Half Basin Total

By B. R. ROTHENBERGER
Star Staff Writer

John Clema, secretary of the Nebraska Rural Electric Association, said Wednesday that public power in Eastern and Central Nebraska could use more than half of the expected 325,000 kilowatts scheduled for production by 1956 through power and flood control development in the Missouri basin.

The area's estimate of 1956 power need from that source was set at 188,000 kw by Clema. It was a part of the request by both public and private utilities in the basin for 747,000 kw. Secretary of Interior McKay noted Wednesday that the requests totalled more than double the expected production.

Clema

Clema said Consumers Public Power District, the 27 rural systems and the nine municipalities in the Nebraska Public Power system account for 100,000 kw. The Omaha Public Power District and municipalities not in NPPS have asked for the remaining 88,000.

Clema said estimates of future power needs generally followed the rising use curves of recent years conservatively projected forward to 1956. Further evidence of need, he said, was the critical narrowing of production reserve in existing generating facilities.

Nebraska, he indicated, is not far away from a power shortage.

"But the question of relief from South Dakota - Missouri Basin power is still academic," Clema said. "There are other factors than Nebraska's request and McKay's two-to-one figure.

"The request for 188,000 kilowatts points up the fact that only one transmission line (O'Neill to Randall) presently exists to deliver basin power to Nebraska. And its capacity is only 50,000 kw.

"The proposed line from Gavins Point to Belden is not built. We have asked the Nebraska congressional delegation to request funds for it. But none are included in the Eisenhower budget."

Clema said that modification of the long-standing policy by the Department of Interior did more than touch on new power criteria and disposition of federally-generated power with less favor to public power agencies. The modification also cooled the federal attitude toward constructing transmission lines from generating centers to load centers, Clema said.

He pointed out that while Nebraska is wholly in the Missouri Basin and a completely integrated power state, it has only 40 miles of federal transmission lines representing an investment of $550,000.

"Montana," he said, "has 875 miles at $9,300,000; North Dakota has 780 miles at $13,500,000; South Dakota 1,250 miles at $21,350,000, while Minnesota, of which only a small portion is in the area, has 50 miles at $1,300,000."

A story on Secretary of Interior McKay's announcement is on Page 6.

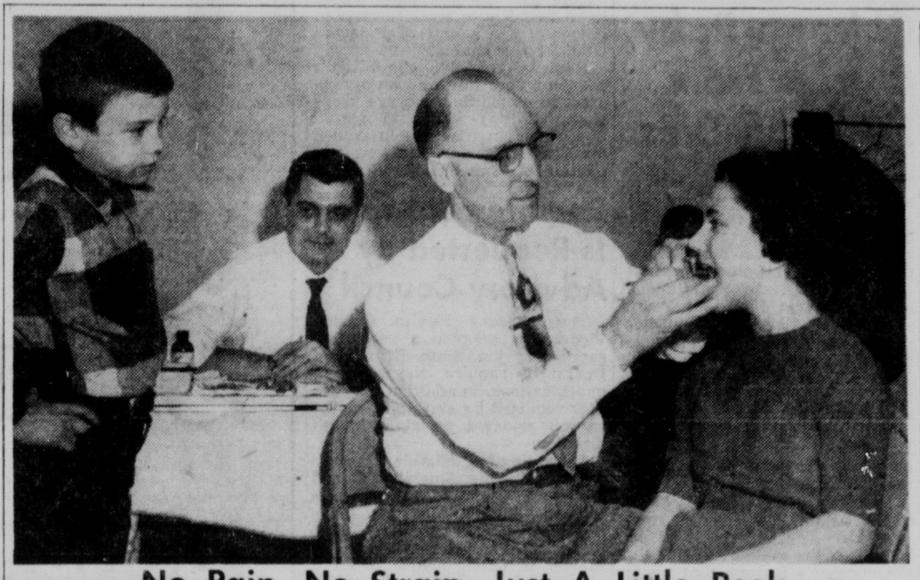

No Pain, No Strain, Just A Little Peek

Dr. H. W. Heinz makes a careful check of the condition of Janice Baumbach's teeth, right, while one of Janice's classmates, Mark Tomes, left, looks on with interest. Dr. Charles Gillooly, in the background, watches the procedure. (Star Staff Photo.)

60 Seward Kids 'Ahhh' For Fluorine

By JOHN SWANSON
Star Staff Writter

SEWARD, Neb.—In the interests of science and public health, some 60 Seward schoolchildren Wednesday willingly popped their mouths open for a dentist's probing.

These children, together with others like them in 19 other Nebraska cities, were being checked by a state and federal health department team to help in compiling a study of the effects of fluorine on tooth decay.

The team, consisting of Dr. H. W. Heinz, state dental health director, and Dr. Charles Gillooly of Kansas City, Mo., U. S. Public Health Service dentist, are about half through with the 20-city check. The project comprises the second phase of the fluorine study.

Earlier, health officials checked the cities for fluorine content in their water supply. These were then divided into classes of high, medium and low fluorine content. The second and present phase means that the teams will count the number of cavities or missing teeth among children in each of the cities and compare the number of these with the amount of fluorine in the city.

Dr. Heinz pointed out that checks are being made on only those children who have lived in the same cities for all their lives, who have always drunk the city's water and who have never been away from their hometown for longer than a three month period.

Dr. Heinz said the result of the fluorine check will be tabulated and prepared for release about the middle of May. Generally, he added, the degree of fluorine in drinking water shows up most heavily in western parts of the state. The dental team made a check of children in the York schools earlier Wednesday.

The children, ranging in age from 7 through 13 years, were checked by Drs. Heinz and Gillooly in a room of the Seward school. The youngsters were released from class for the check.

Other towns being checked in eastern Nebraska include Crete, Wahoo, Oakland, Wayne, Schuyler, Omaha, Falls City and Plattsmouth.

—Big 4 Parley—

West Still Says 'No' To Reds

Soviets Switch Tactics To Get 5-Power Talks

BERLIN (INS) — Russia switched to economic tactics Wednesday in its battle for a Big Five conference at which Red China could play "a helpful role," but Western statesmen were still saying "no" Wednesday night.

Soviet Foreign Minister V. M. Molotov at the Big Four conference called for increased East-West trade and dropping of barriers preventing shipment of strategic goods behind the Iron Curtain.

He said commercial relations—particularly with Communist China and its vast population—are important in easing international tensions, which tend to be aggravated by the present state of affairs.

Until now, Molotov has fought on the political plane to get Russia's Chinese ally admitted to a conference on global issues.

Wednesday, he charged the Soviet approach after the U.S., Britain and France formally rejected a Big Five meeting in the spring as proposed by Molotov on the basis he had outlined.

The U.S. had prodded Molotov to drop the Big Five question and turn to the "urgent" German and Austrian issues. The Russians suggested also that Korea and Indo-China could be discussed at a Big Five parley. The Indo-Chinese bait evidently was directed at France.

Molotov, who has been accused of trying to split the Allies, probably had his eye on Britain when he talked about more East-West trade. The British, who recognize Red China, are anxious about their trade situation.

(A 33-member British trade mission arrived in Moscow by plane Wednesday night.)

After Wednesday's session, Molotov reportedly proposed to Eden privately a vast expansion in East-West trade designed to pave the way for disarmament without dislocating the economies of Western Europe.

The proposal, according to British sources, was made at a dinner given Molotov by Eden, who was described afterward as being "encouraged."

A U.S. spokesman Wednesday night sharply attacked the plan to give Red China a Big Five conference seat through the Berlin meeting. The spokesman called the Soviet proposal an attempt to replace the United Nations with another dominant organization composed of the big five powers.

Indications were Soviet Foreign Minister V. M. Molotov would renew the "battle of the Big Five" when the foreign ministers' conference resumes Thursday.

He will be chairman under the rotation system.

It appeared there was little hope U. S. Secretary of State Dulles, British Foreign Secretary Anthony Eden and French Foreign Minister Georges Bidault would be able to get on to the German and Austrian subjects on the agenda unless Molotov was willing.

Molotov returned to his fight to bring Red China into world councils after the Western ministers formally echoed Dulles' rejection Tuesday of the Russian plan to hold a spring Big Five meeting on world problems.

Turkish President Greeted In Washington

Vice President Richard Nixon gives an official welcoming handshake to Turkish President Celal Bayar on his arrival at National Airport in Washington before a lengthy tour of the country. Mrs. Bayar is at the center. President Eisenhower Wednesday night awarded the Legion of Merit to Bayar "for exceptionally meritorious conduct in the performance of outstanding services." (AP Wirephoto Wednesday Night.)

Ponder Peace Talks

Special Envoy And 16 Other Nations' Spokesmen Meet

No Decision Made

WASHINGTON (INS)—Special Ambassador Arthur Dean discussed possible resumption of the Korean peace talks with the United Nations allies Wednesday, but the U.S. withheld its decision on getting the negotiations under way again.

Dean was summoned from New York to confer with spokesmen of the 17 countries with troops in Korea on the latest Communist proposal for reviving the talks.

The group met for about an hour, during which it also took up an Indian proposal that the U. N. General Assembly be reconvened to discuss the entire Korean problem.

After the meeting the State Department issued this statement:

"At the meeting of representatives of the United Nations with troops in Korea and the Republic of Korea, there was an exchange of views on the questions of reconvening of the General Assembly as proposed by the government of India and of the present status of negotiations for a Korean political conference in the light of the Communist letter to Ambassador Dean.

Nothing To Add

Asked whether any decisions were reached at the meeting, a State Department spokesman said he could add nothing to the formal statement.

The Reds made their proposal for resuming the discussions directly to Dean, who broke off the negotiations Dec. 12 after the Communists accused the U.S. of perfidy.

The ambassador was asked upon his arrival at the Washington airport: "Are you going back to Korea?"

Dean replied with a smile: "I won't be able to say anything about that until after a meeting with the United Nations Korean Allies.

Dean Shrugs

Asked whether he thought anything would be accomplished if he were to return to Panmunjom, he merely shrugged.

The Communists, in a 600-word letter to Dean Tuesday, accused the United States of "obstructive" and "delaying" tactics and called for the talks to be resumed.

Although the United States is not bound to consult with her Allies, the official said the State Department had promised that a meeting would be held so they could have the opportunity to express their views on strategy.

Dean walked out of the Korean talks when the Reds charged the United States had connived with South Korea in releasing 27,000 anti-Red prisoners of war.

Consumers Will Build Power Plant In East

Size, Location Not Yet Determined; Financing To Be By Revenue Bonds

Lincoln Star Special

COLUMBUS, Neb.—The Consumers Public Power District is proceeding immediately with plans and specifications for the construction of a steam power plant in eastern Nebraska. This action was taken by its board of directors at a meeting held in Columbus Wednesday.

The size and location of the plant are still matters for final determination, according to district officials.

The size of the plant will depend upon whether it will provide additional capacity for only Consumers' customers or whether other Public Power Agencies which are likewise confronted with increasing loads wish Consumers district to include capacity for them, also.

District officials stated that electric loads are continuing to increase and although substantial quantities of power will be available from the Missouri River Basin dams in South Dakota in the years 1954, 1955, and 1956, there will still be a shortage of power for the 95,000 customers in its eastern system by late 1956 or early 1957 unless new steam generating capacity is installed by that time.

Three Years To Build

All the major equipment in a plant such as is under consideration is manufactured for the particular job and under present conditions requires almost three years from the time engineering is started and orders are placed until the equipment can be installed and ready to produce electricity.

The plan will be financed by revenue bonds issued by Consumers consolidated eastern system, which furnishes service to 323 cities, towns and villages in the eastern two-thirds of the state, excluding the Omaha area.

The last bonds issued by the district in 1951 drew an average interest rate of 1.79 per cent. However, the general level of interest rates has increased since that time and some higher interest rate is contemplated at this time. The Consumers' bonds currently are rated "A" by Moody's Investors Service, which rates various securities over the entire country.

Officials pointed out that the proposed plans for its eastern system do not include any facilities for its western system, as power plant additions are also under consideration for the western area of the state.

Cost Factor Cited

The Consumers' board in its action to create the new plant, cited the fact that the "original premise" of the contracts with the Nebraska Public Power System was that an "adequate and dependable supply of power could be provided at a cost to Consumers district at a cost no greater than that obtained by construction of its (Consumers') own facilities."

The board's resoluution further stated that "intensive studies and investigations have consistently determined to the satisfaction of this board that substantially higher costs will result if such additional generating capacity is financed by the Loup River or Platte district as compared to being financed by Consumers district."

Taking cognizance of the fact that the "primary responsibility of providing a dependable supply of electricity for Consumers' customers at as low a cost as possible, consistent with good service must rest with the board of directors," the board said such service "can only be contracted to others when and to the extent that such action results in benefits to said customers of Consumers district."

Moore Defeats Maxim To Keep Light-Heavy Title

Archie Moore knocked Challenger Joey Maxim down twice Wednesday night enroute to a successful defense of his light-heavyweight boxing crown. Moore scored a unanimous 15-round decision. Details and picture on Page 15.

2 Airmen Executed On Guam

GUAM (Thursday) (AP)—Two Air Force enlisted men were hanged here today for the 1948 jungle rape-murder of pretty Ruth Farnsworth of San Francisco.

The pair, Herman T. Dennis, 25, of Indianapolis, and Robert W. Burns, 36, of Spokane, Wash., walked separately to their deaths up the 17 steps to a 10 foot-high gallows.

A court-martial convicted them of the slaying after a specialist flown out from the United States with lie detecting equipment had solved the baffling case.

The Farnsworth girl, a civilian employee of the Navy, was found battered and unconscious in dense jungle back of the curio shop where she worked nights. She had been dragged there Dec. 11 and died two days later in a hospital.

She was 27, engaged to a Marine serving then on Guam and had planned to leave in two months for a wedding at home.

Discrimination Hurts U.S. In U.N., Urban League Told

By BARCLAY BAYLEY
Star Staff Writer

The worst mark against the United States in the United Nations is the inability of other countries to understand how we can preach democracy and yet practice discrimination against persons because of national origin, color or religion.

That was the opinion expressed by the Rev. Archibald J. Carey Jr., of Chicago at the 22nd annual meeting of the Lincoln Urban League at the Cornhusker Hotel Wednesday night.

The Rev. Mr. Carey is the first alternate delegate for the U. S. to the U. N. General Assembly.

Choice Difficult

"The thing that most divides the United Nations," the Negro minister said, "is the choice between Russian Communism and the democracy of the United States."

The U. S. could make the choice much easier, he said, if we "reconcile our professions with our practices." When these internal distinctions of race, color and creed are banished, he declared, this country will be a long way toward easing the choice between Russia and the U. S.

The Rev. Carey said that the place to make this improvement is in one's daily life—"in the little circle where we have the most influence."

Self Interest

The majority, he declared, must always remember that it is in their own "enlightened self interest to allow every citizen to develop to the best best of his ability."

Continuing to allow discrimination, he declared, "will do immeasureable, if not irreparable, damage to this country in the eyes of the rest of the world."

Few Injured In Mexico City Blaze

MEXICO CITY (AP) — One of Mexico City's most spectacular fires in years Wednesday night destroyed the Granat Theater. Police said quick action by theater employees averted a panic and there were no fatalities. Only a few of the audience of 1,500 persons were injured in escaping from the burning building, authorities stated.

An explosion in the projection room touched off the fire.

The audience escaped through fire exits as flames billowed through the theater which has a seating capacity of 3,500. It is located in downtown Mexico City in a heavily populated market and industrial area not far from the railroad station.

A crowd of over 25,000 quickly gathered, hampering work of police and rescue squads. Flames were visible over a wide area of the city.

The film being shown at the time was "They Also Sing of Sadness."

Only minor injuries were reported. One person had a broken leg, a woman suffered smoke poisoning and several reported minor burns.

Mrs. Lytle Head Of Urban League

Mrs. Kathryn Lytle was elected president of the Lincoln Urban League Wednesday evening at the annual meeting.

Other officers are: Asa Waters, first vice president; Mrs. Elma Horne, second vice president; Mrs. Agenese Adams, secretary, and Miss Anna Smrha, treasurer.

The following two committees were also named:

Finance
Asa Waters, chairman
Mrs. Everett Angle — Joe Ginsburg
Fred Nevels — Howard Molden

Personnel, Nominating
Mrs. Elma Horne, chairman
Lowell Boomer — Mrs. Basilia Bell
Melvin Walker — James Stewart
Mrs. Estelle Davis — Dr. E. Glenn Callen

Spilled Turpentine Is Cause Of Quick Blaze; No Damage

A small daughter of Mrs. E. A. Schroeder of 5204 Cooper had a rough start Wednesday evening when she accidentally spilled some turpentine down the register leading to the furnace.

The turpentine ran into the furnace just underneath the floor, causing a quick blaze of flame. Mrs. Schroeder came to the rescue and threw water on the furnace.

Firemen from College View and University Place, called to the fire by the 5:58 p.m. alarm, arrived but were not needed.

No damage was reported.

Record U.S. Refinancing Step Taken

WASHINGTON (AP) — The most gigantic refinancing operation in U. S. history was undertaken Wednesday. Under it the Treasury will seek to convert 21 billion dollars of five outstanding security issues into two new issues.

Three major aims were seen in the big transaction:

1. To take advantage of comparatively low interest rate. The demand for money has fallen off, as shown by a decrease in bank loans, and hence interest rates are lower than some expert figures they might be later.
2. To convert more of the government's securities into medium or long term obligations, if possible.
3. To reduce the number of maturities of government securities.

Rep. Curtis Says He Voted Against Bond Tax

Rep. Carl Curtis (R-Neb) told the Associated Press in Washington that he had voted against a measure passed by the Ways and Means Committee which would tax the income from industrial development bonds of states and subdivisions.

City officials were disturbed by the action of the committee, of which Curtis is a member. They said the action would reverse the standing position of not taxing governmental subdivisions' bonds.

National Science Foundation Gives $10,000 For NU Project

The National Science Foundation Wednesday announced in Washington a grant of $10,000 to the University of Nebraska for a research project to be conducted under the direction of Associate Prof. Herbert Jehle of the physics department.

Jehle

The grant, similar to others financing University research projects, will be used to continue a study already begun, Jehle said, by a group of graduate students under his direction. The grant is to cover two years' work.

The funds will provide pay for assistants, as well as certain very complicated mathematical computations which must be done on an electronic calculator at the University of Illinois. The project was begun under an $1,800 grant from Research Corporation, a privately endowed organization which finances research projects.

Working on the project will be William L. Bade, Jerrold M. Yos and Norman R. Zabel, all physics students working for their doctorates. Others who have assisted Jehle in the present project are William G. Leavitt and Hugo Ribeiro, both of the University.

Jehle said the project will involve a study of the self-duplication of genes, which has been explained on a basis of specific strong attraction between identical macro (large) molecules.

The basic physics of this problem is already understood, Jehle said, and the project will seek to apply that to structures of complicated molecules. He explained the study as involving highly complicated mathematical computations and physics to explain a biological phenomenon.

Today's Chuckle

Girls who trip the light fantastic
Can't depend on cheap elastic.

Salvage Grain

All grain in Hill-Fairchild Elevator at Lincoln is for sale. Call 2-8255, ask for Mr. Doane Insurance Co. representative.—Adv.

North Platte JCs Refuse To Back Operation Honesty

NORTH PLATTE, Neb. (AP)—The North Platte Junior Chamber of Commerce has rejected a resolution proposing that it endorse Gov. Robert B. Crosby's "Operation Honesty" on grounds it was political in nature.

Crosby appeared before members of the local chapter at a meeting Jan. 17 and asked the Junior Chamber to endorse his personal property assessment plan.

Crosby talked to the state executive committee of the Junior Chamber at the same time. Members of the state group endorsed the project at a meeting that day.

Briefing For Mothers March On Polio

Mrs. Alex Bauer (right), 1400 Van Dorn, captain of Saratoga School district, and her lieutenant, Mrs. John Schick, 1414 Burr, make a test of run, armed with literature and a collection jar, of the job they'll do Thursday night when the mothers of the state march on polio. Story and another picture on Page 3. (Star Photo.)

The Weather

NEBRASKA: Generally fair Thursday, warmer east Thursday and Thursday night. Highs Thursday 35 to 45 northeast, 45 to 55 southwest.

KANSAS: Generally fair and mild Thursday. Highs Thursday 50s east and north, near 60 southwest.

Lincoln Temperatures

1:30 a.m. (Wed.)	1	2:30 p.m.	32
2:30 a.m.	0	3:30 p.m.	36
3:30 a.m.	2	4:30 p.m.	36
4:30 a.m.	0	5:30 p.m.	33
5:30 a.m.	0	6:30 p.m.	31
6:30 a.m.	3	7:30 p.m.	29
7:30 a.m.	-2	8:30 p.m.	27
8:30 a.m.	-2	9:30 p.m.	23
9:30 a.m.	5	10:30 p.m.	20
10:30 a.m.	10	11:30 p.m.	19
11:30 a.m.	20	12:30 a.m. Thur.	17
12:30 p.m.	23	1:30 a.m.	17
1:30 p.m.	30	2:30 a.m.	15

High temperature one year ago 42; low 22

Sunrises 7:41 a.m.; sets 5:39 p.m.
Moon rises 2:34 a.m.; sets 11:59 a.m.
Normal January precipitation, .82 inches.
Total January precipitation to date, .11 inches.
Total 1954 precipitation to date, .11 inches.

Nebraska Temperatures

	H	L		H	L
Lincoln	36	-4	Imperial	49	6
Linc. airport	36	-8	Sidney	47	13
Omaha	26	-7	Scottsbluff	50	21
Grand Island	38	-9	Chadron	46	12
Lexington	43	-3	Norfolk	36	-9
North Platte	44	5			

TEMPERATURES ELSEWHERE

Chicago	31	24	Sioux City	28	-10
Cincinnati	35	27	Williston	-6	-11
Cleveland	43	23	Atlanta	69	49
Detroit	37	18	Boston	44	33
Indianapolis	29	26	Miami	79	70
Memphis	44	31	New York	55	40
Milwaukee	25	21	Washington	72	47
S. Ste. Marie	15	5	Ft. Worth	45	29
Des Moines	28	4	New Orleans	71	58
Dubuque	25	15	Denver	53	25
Fargo	9	-10	Los Angeles	71	45
Kansas City	30	9	San Francisco	57	43
Mpls.-St. Paul	22	13	Seattle	37	30
Rapid City	35	13	Winnipeg	1	-9

Count On Want Ads
to sell your Used Car. You'll be happy with the results. Cheap, too!—Adv.

Ike Tells Of Philosophy Opposites

WASHINGTON (INS) — President Eisenhower drew a sharp line Wednesday between his administration's philosophy and that of the New Deal and said he seeks to be "liberal" in human relationships but "conservative" in economic affairs.

The Chief Executive authorized direct quotation of his news conference statement defining his philosophy of government, which was as follows:

"When it comes down to dealing with the relationships between the human in this country and his government, the people in this administration believe in being what I think we would normally call liberal, and when we deal with the economic affairs of this country we believe in being conservative."

Points To Budget

The President's statement came when a newsman said: "Some people have characterized your legislative program as an extension of the New Deal. I think former President Truman is one who has done that."

Mr. Eisenhower replied that the best comment on that is to take a look at the budget he has submitted to Congress. He said that while previous administrations were plunging the country increasingly into debt, he was trying to reduce government expenditures and go the other way.

He then defined his administration's basic philosophy.

Other Highlights

Other news conference highlights:

1. Mr. Eisenhower said he was so disturbed when he read of the arrest of Cpl. Edward S. Dickensen that he immediately called defense Secretary Charles E. Wilson. He added that Wilson will see to it that no injustice is done the young GI who changed his mind about staying with the Communists.

2. He declared he fully supported the Army's action in ordering dishonorable discharges for the 21 U. S. soldiers who cast their lot with the Reds.

3. The President agreed to consider a proposal that some kind of honorable discharge certificates be given government employees leaving under normal conditions, so they would have proof they were not fired as security risks.

4. Mr. Eisenhower said he has decided against renewing his request for a "freeze" in the Social Security tax rate in view of the broadened old-age insurance coverage he has recommended to congress.

5. He said Rep. Robert L. Condon (D-Calif), accused of once attending a "closed Communist meeting" and barred from witnessing atomic tests, should be given every chance to clear himself.

6. The President expressed utmost confidence that Secretary of State John Foster Dulles will carry out the policies of the United States in the Big Four meeting at Berlin, on Red China and other East-West issues.

7. In response to questions, Mr. Eisenhower observed that all he knows about prospects for a compromise on the controversial Bricker Amendment to limit presidential treaty-making powers is what he reads in the newspapers.

FBI Tells Police Chief Woman Here Wanted In Texas

Police Chief Joe Carroll reported Wednesday he had received a telegram from the Federal Bureau of Investigation in Washington informing him that Patsy Hamilton, 21, of Dallas, Tex., is wanted in Ft. Worth, Tex., for the attempted murder of her husband.

The woman has been held here by police since she was picked up at Ashland following the attempted burglary of Leon's Food Mart. Her four companions have pleaded guilty to charges of burglary and are awaiting sentencing.

No charges have been filed against her by officials here and Carroll said officials of Ft. Worth haven't indicated they are seeking her return.

Safety Council Elects Officers

Elected officers of the Lincoln-Lancaster Safety Council at the 11th anniversary meeting of the group at Cotner Terrace are (left to right): President Miles Johnston, Mrs. C. M. Stewart, recording secretary; Leona Ress, treasurer; and Wilton Van Sickle, second vice-president. Not in picture is William Stam, first vice-president. (Star Staff Photo.)

Johnston Re-Elected President Of City-County Safety Council

Miles W. Johnston was re-elected president of the Lincoln-Lancaster Safety Council Wednesday night at the 11th anniversary dinner of the group at Cotner Terrace.

Other newly elected and re-elected officers:

William Stam, first vice president.

Wilton Van Sickle, second vice president.

Mrs. C. M. Stewart, recording secretary (re-elected).

Leona Ress, treasurer (re-elected).

The following were elected to the board of governors of the organization for a three year term:

Marion Paddis, Maxine Stuckel, Ruth Hovland, Wilton Van Sickle, Mrs. L. M. Kahn, Al Werner, Howard Moulton

Guest speakers before the crowd of 100 were Anthony J. Drahurd, safety engineer, and Lt. Bernard Kaldahl, both of the Omaha Aircraft Filter Center.

Drahurd said that "sixty per cent of the safety problem of the air force personnel is off the base."

"We hardly had any problem on the SAC base," he said, "even though the men handled missles and other dangerous weapons."

Because of the special safety program at the SAC base, Drahurd said the reduced number of injuries saved the air force $200,000 in two months.

"We need to sell our legislatures on the idea that a small part of the tax dollar could be used for a safety program," he said.

Lt. Kaldahl told the members of the Safety Council that the civilian defense filter center is here primarily to save lives.

"Your's is an immediate problem," he said, "our's is in the future."

He said that if there were enough ground observer posts "we could possibly get enough advance notice so we could do something about an attack."

"Our program is one of preparedness," Kaldahl said.

News Around The Globe

Probe Launched

WASHINGTON (AP)—The Federal Trade Commission, with the blessing of President Eisenhower, Wednesday launched a full-scale investigation to find out whether the high price of coffee is due to speculation and monopoly.

Two Senate committees also said they also are looking into the situation which has put retail coffee prices above $1 a pound and threatens even higher prices.

But there was no immediate indication that the price would come back down. Trade sources have insisted there just isn't enough coffee to meet the demand.

U.S. Butter Studied

WASHINGTON (AP) — Chairman Aiken (R-Vt) of the Senate Agriculture Committee said Wednesday night the government is considering a plan to get rid of its huge stock of butter by putting in on the retail market at a price much lower than the prevailing figure.

Aiken said the proposed plan was discussed at a closed door meeting of his committee Wednesday but that no decision on it was reached. Howard Gordon, head of the Commodity Credit Corporation (CCC), the Agriculture Department agency which holds the huge surplus food stocks now in the government's hands, told the senators of the plan but did not officially endorse it, Aiken said.

Ammo Cut Seen

WASHINGTON (AP)—Rep. Brooks (D-Ala), a member of the House Armed Services Committee, said Wednesday that a drastic cutback in production of ammunition likely will be necessary later this year.

"The rapidity with which we are replenishing supplies of ammunition is astonishing," Brooks said, adding that production is far beyond what Army ordnance experts expected.

Red Views Denied

WASHINGTON (AP) — Rep. Robert L. Condon (D-Calif) testified Wednesday he once belonged to two organizations later cited as Communist fronts. He denied, however, that he had any Communist or Marxist views at any time.

Condon appeared for a second day before the Senate-House Atomic Energy Committee as President Eisenhower told a news conference the Californian has every right to defend himself against charges which led to his being barred from an atomic weapon test.

$100 Saw Stolen

Theft of a $100 electric power saw and a $4 pair of tin snips from the Elmer Block farm, located 1½ miles south of the Turnpike on Highway 77, has been reported to the Sheriff's office.

Advisory Health Unit Backs 'A' Milk Law Enforcement

By BILL DOBLER
Star Staff Writer

The Community Advisory Health Council has adopted a resolution extending a vote of confidence in the manner in which the City-County Health Department is attempting to enforce the milk ordinance and stop the processing of other than grade A milk by Lincoln dairies.

The action followed an hour-long debate on the pros and cons of such processing and the problems involved. The debate was in the form of a panel discussion by Health Department officials, doctors and dairy representatives.

Leading off the discussion, L. A. Sanger, Department sanitarian, stated that city ordinances definitely prohibit the sale of anything other than grade A milk in Lincoln. But, he said, Lincoln processing plans (dairies) are processing other grades of milk for various uses.

This processing of lower grades with the same machinery and equipment used for grade A milk, said Sanger, constitutes a potential danger to the grade A milk.

Dr. G. E. Stafford, pediatrician, told the group that the doctors were mainly concerned with development of a product from which all milk diseases have been eradicated. He noted that there are very few, if any, diseases from milk in Lincoln now.

From one dairy representative, Dean Jones, came the statement that Roberts Dairy would no longer be accepting any ungraded milk after March 1. The dairies, he noted, have two interests—a public health interest and an economic interest.

None of the dairies sell grade C milk in Lincoln but both Jones and Clyde Underwood of Fairmont stated that they use grade C milk in such products as cheese, butter and ice cream. Jones stated that his company would depend upon a surplus of grade A milk to continue the manufacture of those products after March 1.

According to Underwood, it has never been shown that the handling of two grades of milk in any way hurt the top grade. Grade A milk is processed one day, he explained, and grade C milk processed another day.

Under questioning Jones stated that any of the dairies would be happy to sit down and show grade C milk producers how they could profit from changing to grade A production. He denied that the drive against grade C processing was "merely an effort to squeeze out the little fellow."

It was noted by Sanger that there are now only 52 grade A milk producers in the 23 counties which make up the Lincoln milkshed.

The Grade A Producers Marketing Association, through Executive Secretary John Hancock, recommended that existing laws be amended to prohibit producers from handling other than grade A milk. He noted that grade A producers are put to much extra expense to comply with the grade A requirements.

Existing city milk laws, according to Dr. James T. Googe, director of the City-County Health Department, might be sufficient to stop processing of other than grade A milk if they were enforced but amendments should be made to make the law perfectly clear. He quoted from the city's ordinance which says in part: "No person shall within the municipality of the city of Lincoln, Neb., or its police jurisdiction, produce, sell, offer or expose for sale, or have in possession with intent to sell, any milk or milk product which is adulterated, misbranded or ungraded."

Dr. Googe stated that while there may be no diseases directly connected with ungraded milk at this time, that there is the possibility of such diseases. The Health Department, he said, does not inspect other than grade A producers so does not know what other milk contains or its grade.

The meeting was sponsored by the Advisory Health Council.

Chicago Baby, Barred From Hospital, Dies

CHICAGO (AP)—Coroner Walter E. McCarron said Wednesday he will check emergency treatment arrangements in every hospital in Cook County because a scalded baby died after it was moved from one hospital to another.

State's Atty. John Gutknecht announced that he has asked a reappraisal of all tax-exempt hospitals in the county to determine if they do qualify for the listing as tax free "because they are truly charitable or beneficent institutions."

Gutknecht said that Woodlawn Hospital—from which the scalded child was turned away—had been granted such tax exemption.

The baby, 5-month-old Laura Helen Lingo, was scalded by a vaporizer Jan. 17. Mrs. Irene Lingo, 23, the mother, testified at the coroner's inquest that an intern at Woodlawn Hospital barred her baby from remaining there because she could not put up a deposit of $100.

Rubey E. Williams Dies; Had Lived Here Since 1922

Rubey E. Williams, 53, 644 No. 30th, car man at the Burlington Havelock shops, died suddenly Wednesday night at his home.

He had been a Lincoln resident since 1922 when he went to work at the shops. Mr. Williams was born in Illinois.

Surviving are his wife, Hazel; a daughter, Mrs. Marjorie DeVore of Lincoln; a son, Robert of Holdrege; two sisters, Mrs. Emma Steube of Omaha and Mrs. C. L. Ike of McCook; two brothers, C. E. Williams of Hastings and James Williams of Scottsbluff, and two granddaughters.

Hawaii Bill Sent From Committee; Alaska Action Held

WASHINGTON (INS) — The Senate Interior Committee reversed itself Wednesday and voted to send an Hawaiian statehood bill to the floor separate from a similar measure for Alaska.

Chairman Hugh Butler (R-Neb.), announced after a closed meeting that the group agreed to vote on an Alaskan bill Feb. 4.

Wednesday's action rescinded a committee vote last week to lump statehood for the two territories in a single piece of legislation. President Eisenhower has recommended that Hawaii, but not Alaska, be brought into the union.

The Hawaiian bill sent to the floor by a 13 to 3 committee vote is almost the same as that passed by the House last year except that the new state would have two House seats instead of one, and the island of Palmyra would be excluded.

Reversal of the committee's previous vote followed an agreement in which Sen. Henry Dworshak (R-Ida) voted to report the Hawaiian measure in return for Butler's pledge to act swiftly on the Alaskan bill.

Requirement Hike Is Requested By Advisory Council

The Advisory Health Council Wednesday adopted a resolution requesting the State Board of Health to require the following qualifications, in addition to those now required by state law, of the person selected as state health director:

1. Qualified or eligible for qualification by the American Board of Preventive Medicine as established by the American Medical Association and as a very minimum, have the degree of master of public health from a recognized school of public health.

2. Several years experience in public health work.

3. Professional training and experience as least equal to the standards required for the office of the county health officer in the most populous counties in the state.

The Lincoln office of
Lincoln National Life Insurance Co.
Fort Wayne, Indiana
will be closed Thursday, January 28th
in memory of our President
A. J. McANDLESS

thursday only!
Potatoes
U. S. #1 Idaho Russets
10 lbs. 35c
IDEAL GROCERY & MARKET

In PURSUIT of HAPPINESS

By J. GORDON ROBERTS

Fear burdens the human race.

People are frightened that they might not be adequate in their relationships with one another.

They seek "glory" to overcome this fear.

They turn to unwarranted use of drugs or alcohol to overcome this fear.

They may turn to drugs or alcohol in the subconscious attempt to resolve some problem hidden deeply in their childhood memory, some problem based upon a fear encountered early in life.

In the case of drugs, they may find themselves trapped in an adult situation far worse than anything they might ever have encountered in childhood. The body develops an antidote to drugs beyond that actually needed to offset it. This antidote inflicts frightful punishment upon the nervous system, punishment simply beyond most human power to endure.

The addict tries to offset the antidote rather than seek the "pleasures" brought about by drugs. Many addicts would give their very soul just to be normal again.

The alcoholic may try to turn back the clock. He may subconsciously try to resolve some problem of early childhood through taking himself back to that period through alcohol.

But his mind blanks out on him, and he is repeatedly frustrated—until the alcohol, itself, becomes more of a problem than the one he originally tried to solve.

Through association with others facing the same affliction, he may find means of overcoming his fear.

Except in the case of actual pain, even the mildest sedatives are usually taken to overcome fear, conscious or unconscious. But fears may not be resolved through pills or through becoming pickled but rather through right association with other people. Through friendly associations.

Everyone becomes weary of associations with people who must constantly be placated to overcome hostility.

This column runs Monday through Friday.

PLEASE SUBMIT YOUR COMMENTS TO
ROBERTS DAIRY COMPANY

Bond's
One last shot
BOND'S CLEARANCE ENDS SATURDAY

Bond-tailored Pure Wool
2-Trouser Suits
40.90
$60 & $65 VALUES
59.90
$70 & $75 VALUES
PURE WOOL COATS
$50 & $55 VALUES $39 $60 & $65 VALUES $49
No charge for any alterations! No mail or phone!
6 months to pay
no down payment
No service charge if you pay in 90 days
Bond's
1230 "O" Street
OPEN THURSDAY EVENING

Sure... in a glass by itself

Try Seagram's 7 Crown "in a glass by itself." That means straight or over ice. It's the supreme test of any whiskey's smoothness and good taste. So try 7 Crown in a glass by itself—and you'll be SURE it's in a *class* by itself.

Say Seagram's and be Sure

Seagram's 7 Crown. Blended Whiskey: 86.8 Proof. 65% Grain Neutral Spirits. Seagram-Distillers Corporation, N.Y.

Ike Tells Of Philosophy Opposites

WASHINGTON (INS) — President Eisenhower drew a sharp line Wednesday between his administration's philosophy and that of the New Deal and said he seeks to be "liberal" in human relationships but "conservative" in economic affairs.

The Chief Executive authorized direct quotation of his news conference statement defining his philosophy of government, which was as follows:

"When it comes down to dealing with the relationships between the human in this country and his government, the people in this administration believe in being what I think we would normally call liberal, and when we deal with the economic affairs of this country we believe in being conservative."

Points To Budget

The President's statement came when a newsman said: "Some people have characterized your legislative program as an extension of the New Deal. I think former President Truman is one who has done that."

Mr. Eisenhower replied that the best comment on that is to take a look at the budget he has submitted to Congress. He said that while previous administrations were plunging the country increasingly into debt, he was trying to reduce government expenditures and go the other way.

He then defined his administration's basic philosophy.

Other Highlights

Other news conference highlights:

1. Mr. Eisenhower said he was so disturbed when he read of the arrest of Cpl. Edward S. Dickensen that he immediately called defense Secretary Charles E. Wilson. He added that Wilson will see to it that no injustice is done the young GI who changed his mind about staying with the Communists.

2. He declared he fully supported the Army's action in ordering dishonorable discharges for the 21 U. S. soldiers who cast their lot with the Reds.

3. The President agreed to consider a proposal that some kind of honorable discharge certificates be given government employees leaving under normal conditions, so they would have proof they were not fired as security risks.

4. Mr. Eisenhower said he has decided against renewing his request for a "freeze" in the Social Security tax rate in view of the broadened old-age insurance coverage he has recommended to congress.

5. He said Rep. Robert L. Condon (D-Calif), accused of once attending a "closed Communist meeting" and barred from witnessing atomic tests, should be given every chance to clear himself.

6. The President expressed utmost confidence that Secretary of State John Foster Dulles will carry out the policies of the United States in the Big Four meeting at Berlin, on Red China and other East-West issues.

7. In response to questions, Mr. Eisenhower observed that all he knows about prospects for a compromise on the controversial Bricker Amendment to limit presidential treaty-making powers is what he reads in the newspapers.

FBI Tells Police Chief Woman Here Wanted In Texas

Police Chief Joe Carroll reported Wednesday he had received a telegram from the Federal Bureau of Investigation in Washington informing him that Patsy Hamilton, 21, of Dallas, Tex., is wanted in Ft. Worth, Tex., for the attempted murder of her husband.

The woman has been held here by police since she was picked up at Ashland following the attempted burglary of Leon's Food Mart. Her four companions have pleaded guilty to charges of burglary and are awaiting sentencing.

No charges have been filed against her by officials here and Carroll said officials of Ft. Worth haven't indicated they are seeking her return.

Safety Council Elects Officers

Elected officers of the Lincoln-Lancaster Safety Council at the 11th anniversary meeting of the group at Cotner Terrace are (left to right): President Miles Johnston, Mrs. C. M. Stewart, recording secretary; Leona Ress, treasurer; and Wilton Van Sickle, second vice-president. Not in picture is William Stam, first vice-president. **(Star Staff Photo.)**

Johnston Re-Elected President Of City-County Safety Council

Miles W. Johnston was re-elected president of the Lincoln-Lancaster Safety Council Wednesday night at the 11th anniversary dinner of the group at Cotner Terrace.

Other newly elected and re-elected officers:

William Stam, first vice president.

Wilton Van Sickle, second vice president.

Mrs. C. M. Stewart, recording secretary (re-elected).

Leona Ress, treasurer (re-elected).

The following were elected to the board of governors of the organization for a three year term:

Marion Paddis — Mayme Stickel
Ruth Hovland — Wilton Van Sickle
Mrs. L. M. Kalin — Al Werner
Howard Moulton

Guest speakers before the crowd of 100 were Anthony J. Drahurd, safety engineer, and Lt. Bernard Kaldahl, both of the Omaha Aircraft Filter Center.

Drahurd said that "sixty per cent of the safety problem of the air force personnel is off the base."

"We hardly had any problem on the SAC base," he said, "even though the men handled missles and other dangerous weapons."

Because of the special safety program at the SAC base, Drahurd said the reduced number of injuries saved the air force $200,000 in two months.

"We need to sell our legislatures on the idea that a small part of the tax dollar could be used for a safety program," he said.

Lt. Kaldahl told the members of the Safety Council that the civilian defense filter center is here primarily to save lives.

"Your's is an immediate problem," he said, "our's is in the future."

He said that if there were enough ground observer posts "we could possibly get enough advance notice so we could do something about an attack."

"Our program is one of preparedness," Kaldahl said.

News Around The Globe

Probe Launched

WASHINGTON (AP)—The Federal Trade Commission, with the blessing of President Eisenhower, Wednesday launched a full-scale investigation to find out whether the high price of coffee is due to speculation and monopoly.

Two Senate committees also said they also are looking into the situation which has put retail coffee prices above $1 a pound and threatens even higher prices.

But there was no immediate indication that the price would come back down. Trade sources have insisted there just isn't enough coffee to meet the demand.

U.S. Butter Studied

WASHINGTON (AP) — Chairman Aiken (R-Vt) of the Senate Agriculture Committee said Wednesday night the government is considering a plan to get rid of its huge stock of butter by putting in on the retail market at a price much lower than the prevailing figure.

Aiken said the proposed plan was discussed at a closed door meeting of his committee Wednesday but that no decision on it was reached. Howard Gordon, head of the Commodity Credit Corporation (CCC), the Agriculture Department agency which holds the huge surplus food stocks now in the government's hands, told the senators of the plan but did not officially endorse it, Aiken said.

Ammo Cut Seen

WASHINGTON (AP)—Rep. Brooks (D-Ala), a member of the House Armed Services Committee, said Wednesday that a drastic cutback in production of ammunition likely will be necessary later this year.

"The rapidity with which we are replenishing supplies of ammunition is astonishing," Brooks said, adding that production is far beyond what Army ordnance experts expected.

Red Views Denied

WASHINGTON (AP) — Rep. Robert L. Condon (D-Calif) testified Wednesday he once belonged to two organizations later cited as Communist fronts. He denied, however, that he had any Communist or Marxist views at any time.

Condon appeared for a second day before the Senate-House Atomic Energy Committee as President Eisenhower told a news conference the Californian has every right to defend himself against charges which led to his being barred from an atomic weapon test.

$100 Saw Stolen

Theft of a $100 electric power saw and a $4 pair of tin snips from the Elmer Block farm, located 1½ miles south of the Turnpike on Highway 77, has been reported to the Sheriff's office.

Advisory Health Unit Backs 'A' Milk Law Enforcement

By BILL DOBLER
Star Staff Writer

The Community Advisory Health Council has adopted a resolution extending a vote of confidence in the manner in which the City-County Health Department is attempting to enforce the milk ordinance and stop the processing of other than grade A milk by Lincoln dairies.

The action followed an hour-long debate on the pros and cons of such processing and the problems involved. The debate was in the form of a panel discussion by Health Department officials, doctors and dairy representatives.

Leading off the discussion, L. A. Sanger, Department sanitarian, stated that city ordinances definitely prohibit the sale of anything other than grade A milk in Lincoln. But, he said, Lincoln processing plans (dairies) are processing other grades of milk for various uses.

This processing of lower grades with the same machinery and equipment used for grade A milk, said Sanger, constitutes a potential danger to the grade A milk.

Dr. G. E. Stafford, pediatrician, told the group that the doctors were mainly concerned with development of a product from which all milk diseases have been eradicated. He noted that there are very few, if any, diseases from milk in Lincoln now.

From one dairy representative, Dean Jones, came the statement that Roberts Dairy would no longer be accepting any ungraded milk after March 1. The dairies, he noted, have two interests—a public health interest and an economic interest.

None of the dairies sell grade C milk in Lincoln but both Jones and Clyde Underwood of Fairmont stated that they use grade C milk in such products as cheese, butter and ice cream. Jones stated that his company would depend upon a surplus of grade A milk to continue the manufacture of those products after March 1.

According to Underwood, it has never been shown that the handling of two grades of milk in any way hurt the top grade. Grade A milk is processed one day, he explained, and grade C milk processed another day.

Under questioning Jones stated that any of the dairies would be happy to sit down and show grade C milk producers how they could profit from changing to grade A production. He denied that the drive against grade C processing was "merely an effort to squeeze out the little fellow."

It was noted by Sanger that there are now only 52 grade A milk producers in the 23 counties which make up the Lincoln milkshed.

The Grade A Producers Marketing Association, through Executive Secretary John Hancock, recommended that existing laws be amended to prohibit producers from handling other than grade A milk. He noted that grade A producers are put to much extra expense to comply with the grade A requirements.

Existing city milk laws, according to Dr. James T. Googe, director of the City-County Health Department, might be sufficient to stop processing of other than grade A milk if they were enforced but amendments should be made to make the law perfectly clear. He quoted from the city's ordinance which says in part: "No person shall within the municipality of the city of Lincoln, Neb., or its police jurisdiction, produce, sell, offer or expose for sale, or have in possession with intent to sell, any milk or milk product which is adulterated, misbranded or ungraded."

Dr. Googe stated that while there may be no diseases directly connected with ungraded milk at this time, that there is the possibility of such diseases. The Health Department, he said, does not inspect other than grade A producers so does not know what other milk contains or its grade.

The meeting was sponsored by the Advisory Health Council.

Chicago Baby, Barred From Hospital, Dies

CHICAGO (AP)—Coroner Walter E. McCarron said Wednesday he will check emergency treatment arrangements in every hospital in Cook County because a scalded baby died after it was moved from one hospital to another.

State's Atty. John Gutknecht announced that he has asked a reappraisal of all tax-exempt hospitals in the county to determine if they do qualify for the listing as tax free "because they are truly charitable or beneficent institutions."

Gutknecht said that Woodlawn Hospital—from which the scalded child was turned away—had been granted such tax exemption.

The baby, 5-month-old Laura Helen Lingo, was scalded by a vaporizer Jan. 17. Mrs. Irene Lingo, 23, the mother, testified at the coroner's inquest that an intern at Woodlawn Hospital barred her baby from remaining there because she could not put up a deposit of $100.

Rubey E. Williams Dies; Had Lived Here Since 1922

Rubey E. Williams, 53, 644 No. 30th, car man at the Burlington Havelock shops, died suddenly Wednesday night at his home.

He had been a Lincoln resident since 1922 when he went to work at the shops. Mr. Williams was born in Illinois.

Surviving are his wife, Hazel; a daughter, Mrs. Marjorie DeVore of Lincoln; a son, Robert of Holdrege; two sisters, Mrs. Emma Steube of Omaha and Mrs. C. L. Ike of McCook; two brothers, C. E. Williams of Hastings and James Williams of Scottsbluff, and two granddaughters.

Hawaii Bill Sent From Committee; Alaska Action Held

WASHINGTON (INS) — The Senate Interior Committee reversed itself Wednesday and voted to send an Hawaiian statehood bill to the floor separate from a similar measure for Alaska.

Chairman Hugh Butler (R-Neb.), announced after a closed meeting that the group agreed to vote on an Alaskan bill Feb. 4.

Wednesday's action rescinded a committee vote last week to lump statehood for the two territories in a single piece of legislation. President Eisenhower has recommended that Hawaii, but not Alaska, be brought into the union.

The Hawaiian bill sent to the floor by a 13 to 3 committee vote is almost the same as that passed by the House last year except that the new state would have two House seats instead of one, and the island of Palmyra would be excluded.

Reversal of the committee's previous vote followed an agreement in which Sen. Henry Dworshak (R-Ida) voted to report the Hawaiian measure in return for Butler's pledge to act swiftly on the Alaskan bill.

Requirement Hike Is Requested By Advisory Council

The Advisory Health Council Wednesday adopted a resolution requesting the State Board of Health to require the following qualifications, in addition to those now required by state law, of the person selected as state health director:

1. Qualified or eligible for qualification by the American Board of Preventive Medicine as established by the American Medical Association and as a very minimum, have the degree of master of public health from a recognized school of public health.

2. Several years experience in public health work.

3. Professional training and experience as least equal to the standards required for the office of the county health officer in the most populous counties in the state.

The Lincoln office of
Lincoln National Life Insurance Co.
Fort Wayne, Indiana
will be closed Thursday, January 28th
in memory of our President
A. J. McANDLESS

thursday only!
Potatoes
U. S. #1
Idaho Russets
10 lbs. 35c
IDEAL GROCERY & MARKET

Bond's
One last shot
BOND'S CLEARANCE ENDS SATURDAY

Bond-tailored Pure Wool
2-Trouser Suits
49.90
$60 & $65 VALUES
59.90
$70 & $75 VALUES
PURE WOOL COATS
$50 & $55 VALUES $39 $60 & $65 VALUES $49
No charge for any alterations! No mail or phone!
6 months to pay
no down payment
No service charge if you pay in 90 days
Bond's
1230 "O" Street
OPEN THURSDAY EVENING

In PURSUIT of HAPPINESS

By J. GORDON ROBERTS

Fear burdens the human race.

People are frightened that they might not be adequate in their relationships with one another.

They seek "glory" to overcome this fear.

They turn to unwarranted use of drugs or alcohol to overcome this fear.

They may turn to drugs or alcohol in the subconscious attempt to resolve some problem hidden deeply in their childhood memory, some problem based upon a fear encountered early in life.

In the case of drugs, they may find themselves trapped in an adult situation far worse than anything they might ever have encountered in childhood. The body develops an antidote to drugs beyond that actually needed to offset it. This antidote inflicts frightful punishment upon the nervous system, punishment simply beyond most human power to endure.

The addict tries to offset the antidote rather than seek the "pleasures" brought about by drugs. Many addicts would give their very soul just to be normal again.

The alcoholic may try to turn back the clock. He may subconsciously try to resolve some problem of early childhood through taking himself back to that period through alcohol.

But his mind blanks out on him, and he is repeatedly frustrated—until the alcohol, itself, becomes more of a problem than the one he originally tried to solve.

Through association with others facing the same affliction, he may find means of overcoming his fear.

Except in the case of actual pain, even the mildest sedatives are usually taken to overcome fear, conscious or unconscious. But fears may not be resolved through pills or through becoming pickled but rather through right association with other people. Through friendly associations.

Everyone becomes weary of associations with people who must constantly be placated to overcome hostility.

This column runs Monday through Friday.

PLEASE SUBMIT YOUR COMMENTS TO
ROBERTS DAIRY COMPANY
GENERAL OFFICES - 4469 FARNAM, OMAHA, NEBR.

Sure... in a glass by itself
Try Seagram's 7 Crown "in a glass by itself." That means straight or over ice. It's the supreme test of any whiskey's smoothness and good taste. So try 7 Crown in a glass by itself—and you'll be SURE it's in a *class* by itself.
Say Seagram's and be Sure
Seagram's 7 Crown. Blended Whiskey. 86.8 Proof. 65% Grain Neutral Spirits. Seagram-Distillers Corporation, N.Y.

Ike Studies 'Honorable Discharge' Plan

Would Go To 'Loyal' Employees

WASHINGTON (AP) — President Eisenhower, snapping up a woman newspaper correspondent's idea, said Wednesday he's going to find out if employees leaving federal jobs in good standing can be given some sort of "honorable discharge."

The purpose would be to protect them from suspicion that they were forced out of government as security risks.

Donald Dawson, who was patronage adviser to former President Truman, said in a speech Tuesday that under the Eisenhower administration any employee who leaves the government "runs the risk of being stigmatized as disloyal."

2,200 Dropped

Dawson was referring to the administration's emphasis on its employee security program. Eisenhower said early this month 2,200 federal workers have been lopped off the payroll on security grounds since he took office.

Sarah McClendon, correspondent for a group of Texas newspapers, brought up Dawson's statement at Eisenhower's news conference Wednesday and said it squares with the experience of an acquaintance of hers who recently quit his State Department job.

"Is there some way we can devolve a system for tagging these people, like the Army does, with honorable discharges and dishonorable discharges?" asked Miss McClendon.

Some of the other reporters laughed, but Eisenhower took the idea seriously.

Broad Term

First, he said, he's against charging anybody with disloyalty or subversive activity unless that is proved in a court of law.

Some employees are let go as security risks even though there's no evidence of subversion, Eisenhower went on. Officials have said the term security risk covers drunks, homosexuals and people who talk too much, as well as subversives.

As for distinguishing between security risks and employees who leave the government with no sort of stigma, Eisenhower said he thought this ought to be possible.

Frankly, Eisenhower said, he hadn't thought of this before. But he said he certainly would ask about it and see whether it can be done.

Libel, Slander Laws

Eisenhower also was asked about the action of a Norwalk, Conn., Veterans of Foreign Wars (VFW) post in forwarding to the FBI the names of Norwalk residents considered Communistic by a special post committee.

"Do you think," asked Ray Scherer, National Broadcasting Co., "this might be a threat to civil liberties?"

Eisenhower said, first, you can't very well stop people from writing down names and sending them to somebody.

But, he went on, there are libel and slander laws, and if you make false charges against someone you must be responsible for your own statements.

25,000 State Mothers To Join Polio March

The shriek of whistles will be heard in more than 55 Nebraska towns at 7 p.m. Thursday announcing the Mothers' March on Polio by some 25,000 women.

The women will be looking for a lighted porch, a handkerchief or shoe tied to a doorknob. These will signify that there is a donation to the March Of Dimes inside.

In Lancaster County more than 4,000 mothers will be out ringing doorbells, according to Mrs. Richard W. Smith, chairman for the March.

Reports from the entire state will be tabulated and released from state headquarters at the Cornhusker Hotel.

State headquarters will be lighted with an 800 million candlepower searchlight belonging to Burden Sales Company. The light can be seen for 20 miles.

Radio Aid

State Communications Chairman Tom Boydston, 810 So. 35th, has arranged for amateur radio communication with every county taking part in the March.

Francis Johnson, 820 So. 44th, will be in charge of a receiving and transmitting center at state headquarters.

Anyone who wants to contribute and has not been contacted by 8 p.m. can call 2-9385 and his address will be radioed from the transmitting center to mobile units spotted in school districts.

Firemen who are off duty, directed by Sal Jarasse, will handle the telephone at the headquarters, routing calls to cars in the districts.

Members of the Nebraska National Guard, under the direction of Col. Ivar Peterson, Lt. Col. Donald G. Penterman and Capt. John Carpenter, will man the mobile radio units.

20 Jeeps

Twenty jeeps and 40 Guardsmen will be available to aid in the March. Local ham radio operators also will help.

The mothers, some carrying a substantial amount of cash, will be protected by a state-wide network of volunteer policemen, firemen, and sheriff's officers headed by Col. C. J. Sanders, head of the Nebraska Safety Patrol.

Besides the mothers, a group of men led by H. Garcia, 348 So. 1st, will take part in the March.

Lincolnites who are downtown can give their contributions to Junior Chamber of Commerce men on street corners. An iron lung will be on display at 12th and O.

The Nebraska march will be part of a nation-wide door-to-door campaign, with about two million mothers participating in the final week of the campaign.

State towns planning marches include, besides Lincoln:

Omaha	Hastings	Nebraska City
Fremont	Beatrice	Broken Bow
Chadron	Ainsworth	Hay Springs
Sidney	Valentine	Loup City
McCook	Lexington	Beaver City
Gering	Benkelman	Wilsonville
Cozad	Alliance	Gothenburg
O'Neill	Gordon	Shelton
Grand Island	Kearney	Ravenna
Bridgeport	Bassett	Edison
Holdrege	Oshkosh	Hendley
Rushville	Atkinson	Hemingford
Arapahoe	Orleans	Oxford
Holbrook	Bayard	Ord
Hollinger	Cambridge	York
Burwell	Scottsbluff	

Polio Siren Given Final Inspection

City Welfare and Safety Director Ray Osborn looks over one of the civil defense sirens which will be used Thursday night to signify the beginning of the Mother's March in the polio campaign. (Star Photo.)

☆ ☆ ☆

Liepnieks Paces Capital City Chess Meet Field

Alex Liepnieks leads the 30 players entered in the Lincoln chess tournament after five rounds of play.

Of the championship group leaders, Liepnieks' score is five wins, no losses; Kenwood Opp, four and one; and Anton Sildmets four and one.

Second group leaders are the Rev. DeWitt, Arvid Grava, and Walter Ross. Third group leaders are James Ellingson and Dr. Davis.

The tournament will be finished in early March.

Plat Approved

The City Planning Commission has approved the plat of 11 lots by Don Shurtleff at the corner of 63rd and Francis. The Commission action goes to the City Council for final consideration.

Coffee 'Holdup' Hasn't Halted Lincoln's Popular 'Klatches'

Coffee prices continue to soar but Lincoln housewives seem to be remaining calm through the crisis. As coffee retailed from 98 cents to $1.05 a pound for standard brands Wednesday, the most perturbed persons were the heavy coffee consumers.

However, the "coffee klatches" (regular morning or afternoon coffee-drinking sessions) remained in full force among neighborhood groups.

"We talk about the high price but have done little about it, Mrs. Jack A. Anderson of 5916 Glade said. "We still continue to drink coffee in the morning. Most of the women in our neighborhood buy their coffee where the prices are lowest."

Switch To Tea

Mrs. Almon Conover of 4032 So. 68th said her family is drinking coffee just for breakfast. They have switched to drinking tea at other meals. But the morning and afternoon coffee hours are still quite in force, she said.

Mrs. Stanley Samuelson of 1114 So. 30th said the high price hasn't had much effect since they drink coffee only for breakfast.

"We are using instant coffee. That price hasn't gone up," Mrs. Winston Brinkman of 917 Claremont said. "But we're not coffee fans."

"If everyone sticks together we can bring the price down," Mrs. Carl H. Freeman of 1220 Garfield said. "We have a couple of pounds on hand but plan just to buy one pound at a time. But we may use something else."

Mrs. W. H. Leacock of 2631 Washington said her family is cutting down but hasn't given up coffee. She too stressed the necessity for co-operation to lower prices.

Too Late

"We've got to pay the price," Mrs. Roy Palin of 3310 P said. "Some people just don't know how to stretch the dollar. If a freeze in Brazil was responsible for the high prices, anything we do would be locking the stable after the horse was stolen."

Mrs. Richard C. Wagner of 1610 Nemaha said her family wasn't worried since they weren't big coffee drinkers.

'Swede' Curtis Urges Coffee Abstinence

WASHINGTON (AP)—Rep. Curtis (R-Neb) said Wednesday that "if all other coffee drinkers in the country would join me" in going without coffee "I think we could lower the price."

"Being a Swede, I am quite a coffee drinker, myself," he said, "but I am inclined to go without coffee for a month if it would do any good."

Replying to a letter from a constituent in Lincoln Curtis said American coffee drinkers are at the mercy of "foreign importers" and the only way to bring the price of coffee down again is to lower the demand.

He said going without coffee "is about the only method that would work" to bring down prices.

Curtis recalled that during World War One sugar reached a price of 30 cents a pound in a period when we were entirely dependent upon off-shore producers of sugar.

Burglars Get $29.85

Police reported Wednesday that $29.85 was stolen sometime during the night from Windy's Auto Glass Shop at 335 No. 23. Officers investigating the breakin said a south side window was smashed to gain entrance. The money, they said, was taken from a cash register.

Cash in the attic and basement? Sure! Sell the things you no longer use for cash with Journal & Star Want Ads. Phone 2-3331 or 2-1234.

ST. JOSEPH ASPIRIN FOR CHILDREN — BUY IT TODAY YOUR CHILD MAY NEED IT TONIGHT!

CHOOSE YOUR CARPET at HOME

use Hunts Carpet Co.
545 No. 48th Street

"at home service"

Many people dream about new carpet but can't find time to shop for it. If you have this problem, just give us a call and one of our carpet experts will bring samples of Lees famous carpets to your home.

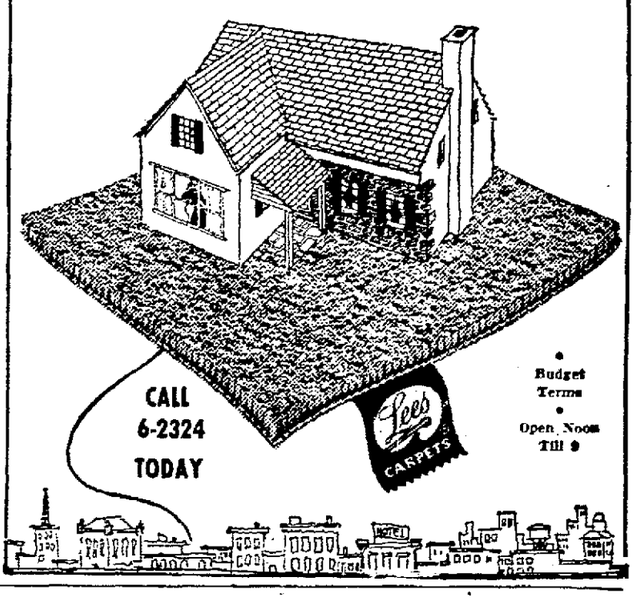

CALL 6-2324 TODAY

Budget Terms
Open Noon Till 9

915 "O" St. GALTER'S 2-2355
Oil Permanents ½ Price 5.00 up
CALL US OR DROP IN
GRAND LEADER BEAUTY SHOP

GOLD'S of Nebraska
Lincoln's Busy Department Store

THRIFTY THURSDAY

No mail or phone orders on Thrifty Thursday items, please!

Fourth Floor Specials!

Studio Couch
Kroehler studio couch in tweed upholstering. Originally 89.50. ..... 69.88

Lounger Cots
Red, green, gray tweed single lounger cots. Orig. 44.94. was 29.88 ..... 19.88

Lounge Chairs
4 low back pine chairs. Persimon, green or brown. Originally 45.00. Now 29.88

Lounge Chairs
5 high back pine chairs. Rust, brown or green. Originally 51.75 . 37.88

Occasional Chairs
Fine matelasse figured chairs. Originally 135.00 was 98.00. Now .. 79.88
Furniture . . . Fourth Floor

ODD CHAIRS
- Chrome Only 7.88
- Dining Room Odd lot of side chairs. Assorted finishes. One lot 6.88

Furniture . . . Fourth Floor

Remnants
Drapery - slipcover fabrics, odd curtains - drapes, many odds and ends. Reduced ..... ½
Draperies . . Fourth Floor

Plastic Covers
Clear plastic chair covers. Seams will not pull out. 4 styles. Ea. .. 88¢
Draperies . . . Fourth Floor

Slipcover Fabrics
Odd lot of usual 1.59-2.95 drapery - slipcover fabrics. Your choice Yard ..... 77¢
Draperies . . . Fourth Floor

Odd Curtains
Rayon marquisette panels. 81" or 90". Odd valances. Kitchen curtains, etc. ..... 99¢
Draperies . . . Fourth Floor

Ruffled Curtains
Odds and ends of nylon, rayon, ninon, fine cotton dots. Orig. 5.95-20.99 pair. Reduced ½
Draperies . . . Fourth Floor

Wool and Wool Blends
THROW RUGS
- Wilton • Axminsters • Velvets
- 27x54 size Orig. 5.99 ... $4
- 27x18 size Orig. 1.59 .. $1

Use them in front of davenports, TV chairs, halls, entrance ways or in any room.
Floor Coverings . . . Fourth Floor

(1) Drop Leaf Table
Plastic top oak. Size 36"x 25½" x 61". Originally 74.95. Now only 59.88

(3) Drop Leaf Tables
Light oak drop leaf table. 40x62x86". Orig. 94.50, was 69.88 .. 59.88

Dinette Tables
40x42" dinette table. Oak veneer tops, wrought iron legs. Orig. 29.50 ..... 19.88

Dinette Tables
30x42" walnut veneer top table with wrought iron legs. Originally 29.50. .. Now 19.88

(1) Breakfront
60" Mahogany breakfront. Damaged. Originally 389.00. Now only 299.88

(3) Tables
Mahogany extension tables. 36x58x84" size. Orig. 108.00. Now only 89.88

(1) Dinette Set
6 piece set in light mahogany. Drop leaf table, buffet, 4 chairs. Orig. 181.70 ... 129.88

(2) Korok Tables
Damaged. 36x48x72" size. Red. Originally 94.50. Now only 69.88

T.V. Chairs
5 TV swivel chairs in rust. Originally 49.95. Was 38.00. Now .. 29.88
Furniture . . . Fourth Floor

Round or Square
HASSOCKS
Mostly red and white hassocks. Originally 4.25. Shop now for that new hassock and save ..... 88¢
Furniture . . . Fourth Floor

Hassocks
Odd lot of hassocks to clear. Originally 7.95 and 8.95. Now greatly reduced to clear. Only 3.88
Furniture . . . Fourth Floor

Table Lamps
Complete with shades
GROUP 1 Last price 18.88 to 28.88 . 13.88
GROUP 2 Last price 11.88, now 8.88
GROUP 3 Last price 7.88 to 9.95 ..... 6.88
Imperfect china or pottery lamps with brass or wrought iron fittings.
GOLD'S Lamps Fourth Floor

Remember Mothers' March on Polio!

GOLD'S of Nebraska
Lincoln's Busy Department Store

HOOVER
Discontinued Model 51

Save $19

AERO-DYNE
The cleaner that empties itself
Originally 88.95
69.95
BUDGET TERMS

Saves work three ways:
1. AUTOMATIC DIRT EJECTOR — just press handy lever—dirt's out... actually empties itself automatically. No dirt bag to put in . . . no dirt bag to take out!
2. 30% MORE SUCTION extends the full width of the new "Litter Gitter" rug nozzle for faster, easier, more thorough cleaning. No weak spots for dirt to escape . . . no need to overlap strokes.
3. LIGHTWEIGHT VERI-FLEX HOSE can't kink . . . can't resist . . . flexes with the wrist . . . new suction regulator — thumb controlled, gives desired suction for light or heavy rugs, draperies, etc.

GOLD'S Appliances—Third Floor

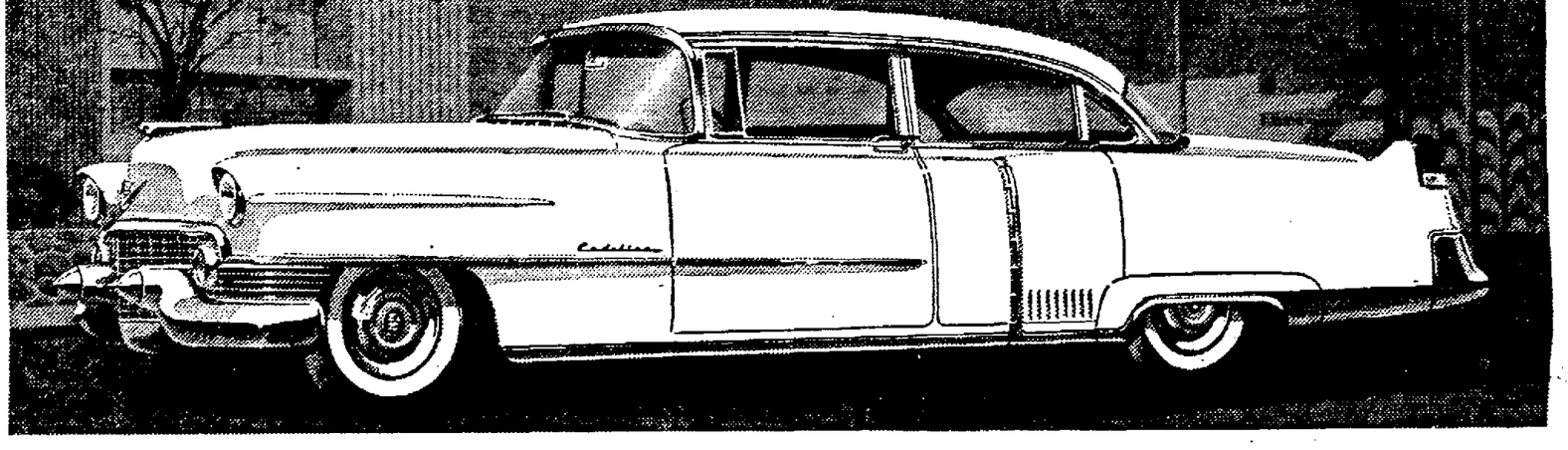

Presenting the 1954 CADILLAC

Styled to be Copied for Years to Come . . .

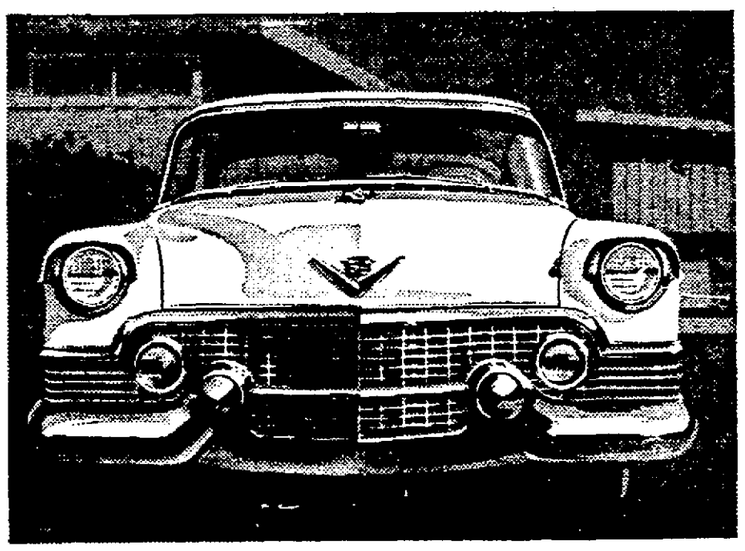

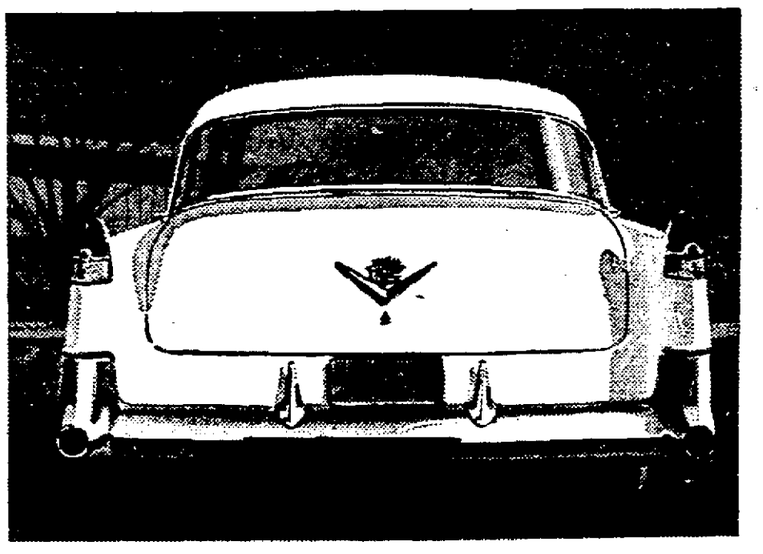

. . . and as Thrilling to Drive as to See !

The new "Standard of the World" is now on display in our showroom. It is not just a new model, but a wholly restyled and re-engineered Cadillac—*new* from its more massive grille to its more distinctive rear deck.

It is lower and longer in silhouette . . . more modern and graceful in its body lines . . . and with greater majesty and dignity in every detail. Beyond question, it is destined to influence the design of motor cars for years to come.

Matching this greater exterior beauty are Cadillac's luxurious new interiors—more generously proportioned and more beautifully appointed than ever before . . . and executed in a dazzling array of gorgeous new fabrics and leathers.

And, what is even more remarkable, this wonderful new Cadillac is as thrilling to *drive* as it is to *see!*

A great new 230-horsepower engine has added new power and responsiveness. A vastly improved Hydra-Matic Drive provides even greater smoothness and flexibility. Advanced Cadillac Power Steering, now standard equipment on every model, brings with it a whole new concept of steering and handling ease. And new Cadillac Power Braking* has introduced wonderful new motoring safety and convenience.

This greater Cadillac beauty—and this finer Cadillac performance—are available for 1954 in three brilliant new series of motor cars . . . the remarkable Series 62, the distinguished Fleetwood Series 60 Special and the magnificent Fleetwood Series 75. And, of course, there is also the supremely beautiful Cadillac Eldorado.

These inspiring creations are in our showroom now—awaiting your critical inspection. We cordially invite you to see and drive them at your earliest opportunity.

*Optional at extra cost.

1328 P St. SIDLES PONTIAC CADILLAC CO. 2-7677

Ike Studies 'Honorable Discharge' Plan For Loyal' Employees

WASHINGTON (AP) — President Eisenhower, snapping up a woman newspaper correspondent's idea, said Wednesday he's going to find out if employees leaving federal jobs in good standing can be given some sort of "honorable discharge."

The purpose would be to protect them from suspicion that they were forced out of government as security risks.

Donald Dawson, who was patronage adviser to former President Truman, said in a speech Tuesday that under the Eisenhower administration any employee who leaves the government "runs the risk of being stigmatized as disloyal."

2,200 Dropped

Dawson was referring to the administration's emphasis on its employee security program. Eisenhower said early this month 2,200 federal workers have been lopped off the payroll on security grounds since he took office.

Sarah McClendon, correspondent for a group of Texas newspapers, brought up Dawson's statement at Eisenhower's news conference Wednesday and said it squares with the experience of an acquaintance of hers who recently quit his State Department job.

"Is there some way we can devolve a system for tagging these people, like the Army does, with honorable discharges and dishonorable discharges?" asked Miss McClendon.

Some of the other reporters laughed, but Eisenhower took the idea seriously.

Broad Term

First, he said, he's against charging anybody with disloyalty or subversive activity unless that is proved in a court of law.

Some employees are let go as security risks even though there's no evidence of subversion, Eisenhower went on. Officials have said the term security risk covers drunks, homosexuals and people who talk too much, as well as subversives.

As for distinguishing between security risks and employees who leave the government with no sort of stigma, Eisenhower said he thought this ought to be possible.

Frankly, Eisenhower said, he hadn't thought of this before. But he said he certainly would ask about it and see whether it can be done.

Libel, Slander Laws

Eisenhower also was asked about the action of a Norwalk, Conn., Veterans of Foreign Wars (VFW) post in forwarding to the FBI the names of Norwalk residents considered Communistic by a special post committee.

"Do you think," asked Ray Scherer, National Broadcasting Co., "this might be a threat to civil liberties?"

Eisenhower said, first, you can't very well stop people from writing down names and sending them to somebody.

But, he went on, there are libel and slander laws, and if you make false charges against someone you must be responsible for your own statements.

25,000 State Mothers To Join Polio March

The shriek of whistles will be heard in more than 55 Nebraska towns at 7 p.m. Thursday announcing the Mothers' March on Polio by some 25,000 women.

The women will be looking for a lighted porch, a handkerchief or shoe tied to a doorknob. These will signify that there is a donation to the March Of Dimes inside.

In Lancaster County more than 4,000 mothers will be out ringing doorbells, according to Mrs. Richard W. Smith, chairman for the March.

Reports from the entire state will be tabulated and released from state headquarters at the Cornhusker Hotel.

State headquarters will be lighted with an 800 million candlepower searchlight belonging to Burden Sales Company. The light can be seen for 20 miles.

Radio Aid

State Communications Chairman Tom Boydston, 810 So. 35th, has arranged for amateur radio communication with every county taking part in the March.

Francis Johnson, 820 So. 44th, will be in charge of a receiving and transmitting center at state headquarters.

Anyone who wants to contribute and has not been contacted by 8 p.m. can call 2-9385 and his address will be radioed from the transmitting center to mobile units spotted in school districts.

Firemen who are off duty, directed by Sal Jarasse, will handle the telephone at the headquarters, routing calls to cars in the districts.

Members of the Nebraska National Guard, under the direction of Col. Ivar Peterson, Lt. Col. Donald G. Penterman and Capt. John Carpenter, will man the mobile radio units.

20 Jeeps

Twenty jeeps and 40 Guardsmen will be available to aid in the March. Local ham radio operators also will help.

The mothers, some carrying a substantial amount of cash, will be protected by a state-wide network of volunteer policemen, firemen, and sheriff's officers headed by Col. C. J. Sanders, head of the Nebraska Safety Patrol.

Besides the mothers, a group of men led by H. Garcia, 348 So. 1st, will take part in the March.

Lincolnites who are downtown can give their contributions to Junior Chamber of Commerce men on street corners. An iron lung will be on display at 12th and O.

The Nebraska march will be part of a nation-wide door-to-door campaign, with about two million mothers participating in the final week of the campaign.

State towns planning marches include, besides Lincoln:

Omaha	Hastings	Nebraska City
Fremont	Beatrice	Broken Bow
Chadron	Ainsworth	Hay Springs
Sidney	Valentine	Loup City
McCook	Lexington	Beaver City
Gering	Benkelman	Wilsonville
Cozad	Alliance	Gothenburg
O'Neill	Gordon	Shelton
Grand Island	Kearney	Ravenna
Bridgeport	Bassett	Edison
Holdrege	Oshkosh	Hendley
Rushville	Atkinson	Hemingford
Arapahoe	Orleans	Oxford
Holbrook	Bayard	Ord
Hollinger	Cambridge	York
Burwell	Scottsbluff	

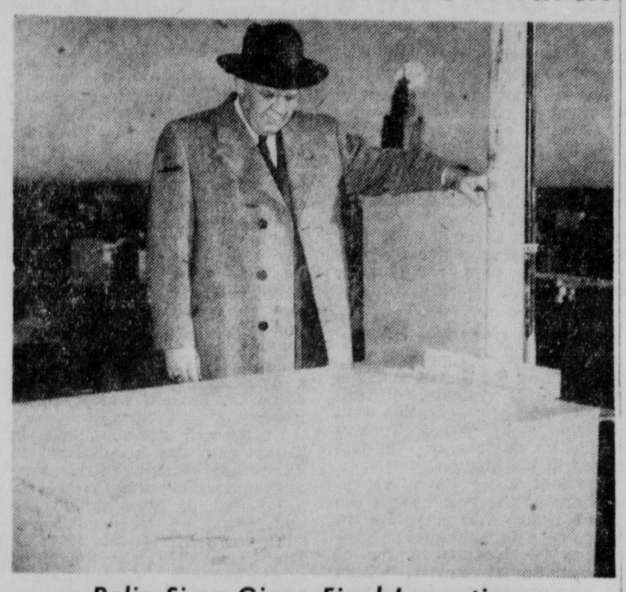

Polio Siren Given Final Inspection

City Welfare and Safety Director Ray Osborn looks over one of the civil defense sirens which will be used Thursday night to signify the beginning of the Mother's March in the polio campaign. (Star Photo.)

☆ ☆ ☆

Plat Approved

The City Planning Commission has approved the plat of 11 lots by Don Shurtleff at the corner of 63rd and Francis. The Commission action goes to the City Council for final consideration.

Liepnieks Paces Capital City Chess Meet Field

Alex Liepnieks leads the 30 players entered in the Lincoln chess tournament after five rounds of play.

Of the championship group leaders, Liepnieks' score is five wins, no losses; Kenwood Opp, four and one; and Anton Sildmets four and one.

Second group leaders are the Rev. DeWitt, Arvid Grava, and Walter Ross. Third group leaders are James Ellingson and Dr. Davis.

The tournament will be finished in early March.

Coffee 'Holdup' Hasn't Halted Lincoln's Popular 'Klatches'

Coffee prices continue to soar but Lincoln housewives seem to be remaining calm through the crisis. As coffee retailed from 98 cents to $1.05 a pound for standard brands Wednesday, the most perturbed persons were the heavy coffee consumers.

However, the "coffee klatches" (regular morning or afternoon coffee-drinking sessions) remained in full force among neighborhood groups.

"We talk about the high price but have done little about it, Mrs. Jack A. Anderson of 5916 Glade said. "We still continue to drink coffee in the morning. Most of the women in our neighborhood buy their coffee where the prices are lowest."

Switch To Tea

Mrs. Almon Conover of 4032 So. 68th said her family is drinking coffee just for breakfast. They have switched to drinking tea at other meals. But the morning and afternoon coffee hours are still quite in force, she said.

Mrs. Stanley Samuelson of 1114 So. 30th said the high price hasn't had much effect since they drink coffee only for breakfast.

"We are using instant coffee. That price hasn't gone up," Mrs. Winston Brinkman of 917 Claremont said. "But we're not coffee fans."

"If everyone sticks together we can bring the price down," Mrs. Carl H. Freeman of 1220 Garfield said. "We have a couple of pounds on hand but plan just to buy one pound at a time. But we may use something else."

Mrs. W. H. Leacock of 2631 Washington said her family is cutting down but hasn't given up coffee. She too stressed the necessity for co-operation to lower prices.

Too Late

"We've got to pay the price," Mrs. Roy Palin of 3310 P said. "Some people just don't know how to stretch the dollar. If a freeze in Brazil was responsible for the high prices, anything we do would be locking the stable after the horse was stolen."

Mrs. Richard C. Wagner of 1610 Nemaha said her family wasn't worried since they weren't big coffee drinkers.

'Swede' Curtis Urges Coffee Abstinence

WASHINGTON (AP)—Rep. Curtis (R-Neb) said Wednesday that "if all other coffee drinkers in the country would join me" in going without coffee "I think we could lower the price."

"Being a Swede, I am quite a coffee drinker, myself," he said, "but I am inclined to go without coffee for a month if it would do any good."

Replying to a letter from a constituent in Lincoln Curtis said American coffee drinkers are at the mercy of "foreign importers" and the only way to bring the price of coffee down again is to lower the demand.

He said going without coffee "is about the only method that would work" to bring down prices.

Curtis recalled that during World War One sugar reached a price of 30 cents a pound in a period when we were entirely dependent upon off-shore producers of sugar.

Burglars Get $29.85

Police reported Wednesday that $29.85 was stolen sometime during the night from Windy's Auto Glass Shop at 335 No. 23. Officers investigating the breakin said a south side window was smashed to gain entrance. The money, they said, was taken from a cash register.

Cash in the attic and basement? Sure! Sell the things you no longer use for cash with Journal & Star Want Ads. Phone 2-3331 or 2-1234.

ST. JOSEPH ASPIRIN FOR CHILDREN

BUY IT TODAY YOUR CHILD MAY NEED IT TONIGHT!

CHOOSE YOUR CARPET at HOME

use Hunts Carpet Co.

545 No. 48th Street

"at home service"

Many people dream about new carpet but can't find time to shop for it. If you have this problem, just give us a call and one of our carpet experts will bring samples of Lees famous carpets to your home.

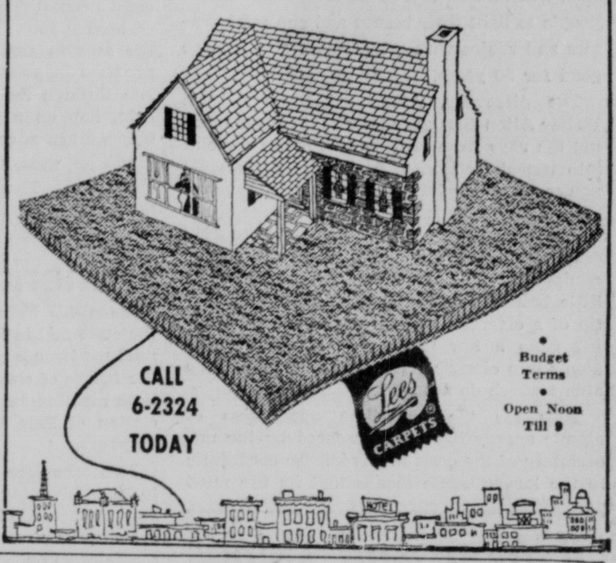

• Budget Terms • Open Noon Till 9

915 "O" St. GALTER'S 2-2355

Oil Permanents ½ Price 5.00 up

CALL US OR DROP IN

GRAND LEADER BEAUTY SHOP

GOLD'S of Nebraska

Lincoln's Busy Department Store

THRIFTY THURSDAY

No mail or phone orders on Thrifty Thursday items, please!

Fourth Floor Specials!

Studio Couch
Kroehler studio couch in tweed upholstering. Originally 89.50. ..... 69.88

Lounger Cots
Red, green, gray tweed single lounger cots. Orig. 44.94, was 29.88 ..... 19.88

Lounge Chairs
4 low back pine chairs. Persimon, green or brown. Originally 45.00. Now 29.88

Lounge Chairs
5 high back pine chairs. Rust, brown or green. Originally 51.75 . 37.88

Occasional Chairs
Fine matelasse figured chairs. Originally 135.00 was 98.00. Now .. 79.88
Furniture . . . Fourth Floor

ODD CHAIRS
• Chrome Only 7.88
• Dining Room Odd lot of side chairs. Assorted finishes. One lot..... 6.88
Furniture . . . Fourth Floor

Remnants
Drapery - slipcover fabrics, odd curtains - drapes, many odds and ends. Reduced..... ½
Draperies . . Fourth Floor

Plastic Covers
Clear plastic chair covers. Seams will not pull out. 4 styles. Ea. . . 88¢
Draperies . . . Fourth Floor

Slipcover Fabrics
Odd lot of usual 1.39-2.95 drapery - slipcover fabrics. Your choice Yard ..... 77¢
Draperies . . . Fourth Floor

Odd Curtains
Rayon marquisette panels. 81" or 90". Odd valances. Kitchen curtains, etc. ..... 99¢
Draperies . . Fourth Floor

Ruffled Curtains
Odds and ends of nylon, rayon, ninon, fine cotton dots. Orig. 5.95-20.99 pair. Reduced ½
Draperies. . . Fourth Floor

Wool and Wool Blends
THROW RUGS
• Wilton • Axminsters • Velvets
27x54 size Orig. 5.99 ... $4
27x18 size Orig. 1.59 .. $1
Use them in front of davenports, TV chairs, halls, entrance ways or in any room.
Floor Coverings . . . Fourth Floor

(1) Drop Leaf Table
Plastic top oak. Size 36"x 25½" x 61". Originally 74.95. Now only 59.88

(3) Drop Leaf Tables
Light oak drop leaf table. 40x62x86". Orig. 94.50, was 69.88 .. 59.88

Dinette Tables
40x42" dinette table. Oak veneer tops, wrought iron legs. Orig. 29.50 ..... 19.88

Dinette Tables
30x42" walnut veneer top table with wrought iron legs. Originally 29.50. .. Now 19.88

(1) Breakfront
60" Mahogany breakfront. Damaged. Originally 389.00. Now only 299.88

(3) Tables
Mahogany extension tables. 36x58x84" size. Orig. 108.00. Now only 89.88

(1) Dinette Set
6 piece set in light mahogany. Drop leaf table, buffet, 4 chairs. Orig. 181.70 ... 129.88

(2) Korok Tables
Damaged. 36x48x72" size. Red. Originally 94.50. Now only 69.88

T.V. Chairs
5 TV swivel chairs in rust. Originally 49.95. Was 38.00. Now .. 29.88
Furniture . . . Fourth Floor

Round or Square
HASSOCKS
Mostly red and white hassocks. Originally 4.25. Shop now for that new hassock and save ..... 88¢
Furniture . . . Fourth Floor

Hassocks
Odd lot of hassocks to clear. Originally 7.95 and 8.95. Now greatly reduced to clear. Only 3.88
Furniture . . . Fourth Floor

Table Lamps
Complete with shades
GROUP 1 Last price 18.88 to 28.88 . 13.88
GROUP 2 Last price 11.88, now 8.88
GROUP 3 Last price 7.88 to 9.95 ..... 6.88
Imperfect china or pottery lamps with brass or wrought iron fittings.
GOLD'S Lamps Fourth Floor

Remember Mothers' March on Polio!

GOLD'S of Nebraska

Lincoln's Busy Department Store

HOOVER

Discontinued Model 51

AERO-DYNE

The cleaner that empties itself

Originally 88.95

69.95

BUDGET TERMS

Saves work three ways:

1. AUTOMATIC DIRT EJECTOR — just press handy lever—dirt's out... actually empties itself automatically. No dirt bag to put in . . . no dirt bag to take out!
2. 30% MORE SUCTION extends the full width of the new "Litter Gitter" rug nozzle for faster, easier, more thorough cleaning. No weak spots for dirt to escape . . . no need to overlap strokes.
3. LIGHTWEIGHT VERI-FLEX HOSE can't kink . . . can't resist . . . flexes with the wrist . . . new suction regulator — thumb controlled, gives desired suction for light or heavy rugs, draperies, etc.

GOLD'S Appliances—Third Floor

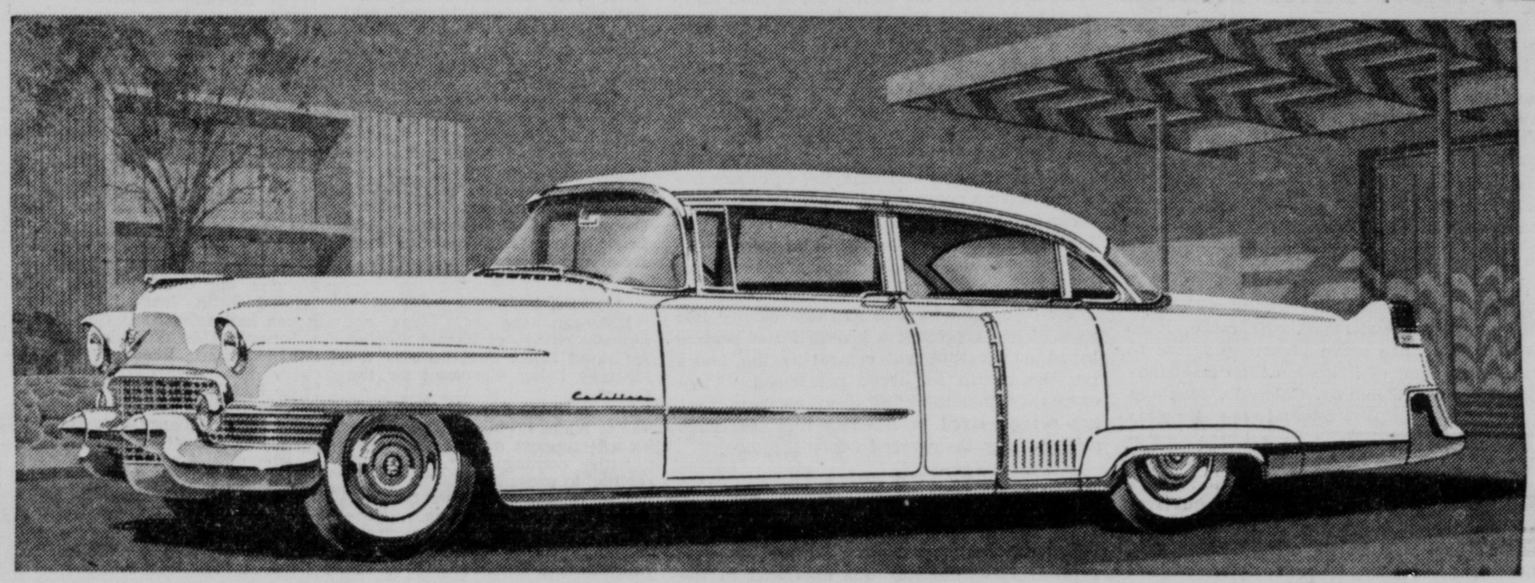

Presenting the 1954 CADILLAC

Styled to be Copied for Years to Come...

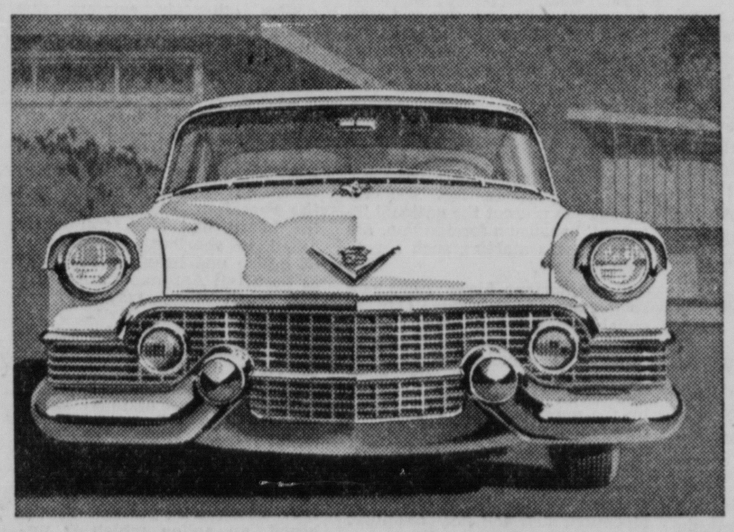

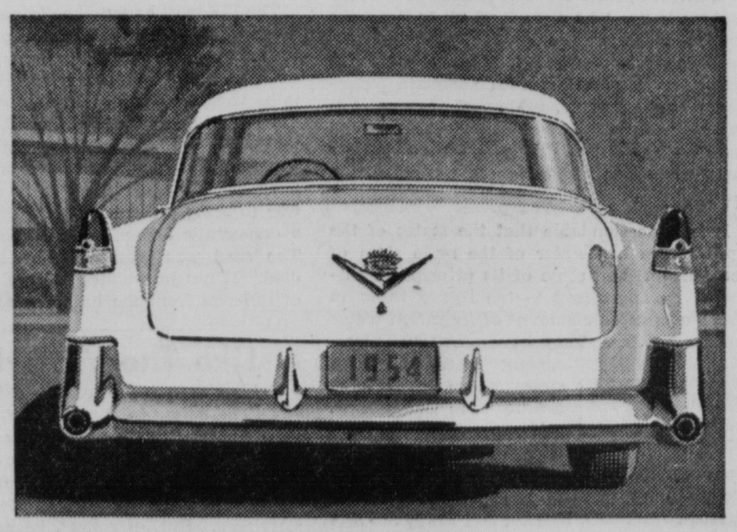

. . . and as Thrilling to Drive as to See !

The new "Standard of the World" is now on display in our showroom. It is not just a new model, but a wholly restyled and re-engineered Cadillac—*new* from its more massive grille to its more distinctive rear deck.

It is lower and longer in silhouette . . . more modern and graceful in its body lines . . . and with greater majesty and dignity in every detail. Beyond question, it is destined to influence the design of motor cars for years to come.

Matching this greater exterior beauty are Cadillac's luxurious new interiors—more generously proportioned and more beautifully appointed than ever before . . . and executed in a dazzling array of gorgeous new fabrics and leathers.

And, what is even more remarkable, this wonderful new Cadillac is as thrilling to *drive* as it is to *see!*

A great new 230-horsepower engine has added new power and responsiveness. A vastly improved Hydra-Matic Drive provides even greater smoothness and flexibility. Advanced Cadillac Power Steering, now standard equipment on every model, brings with it a whole new concept of steering and handling ease. And new Cadillac Power Braking* has introduced wonderful new motoring safety and convenience.

This greater Cadillac beauty—and this finer Cadillac performance—are available for 1954 in three brilliant new series of motor cars . . . the remarkable Series 62, the distinguished Fleetwood Series 60 Special and the magnificent Fleetwood Series 75. And, of course, there is also the supremely beautiful Cadillac Eldorado.

These inspiring creations are in our showroom now—awaiting your critical inspection. We cordially invite you to see and drive them at your earliest opportunity.

*Optional at extra cost.

1328 P St. SIDLES PONTIAC CADILLAC CO. 2-7677

Open Wide The Doors

There may have been a good reason why the members of Nebraska's newly-created Turnpike Authority chose to hold an executive session Tuesday, but looking in upon its deliberation through a keyhole, newsmen were unable to discover it.

Actually the business transacted was of a preliminary nature to aid the Turnpike Authority in its thinking. There were no decisions to be reached that could not have been discussed in open session with the same freedom as that of a gathering behind closed doors. The authority met with banking houses for the purpose of discussing turnpike developments outside Nebraska but of interest to this state because of the hopes for a coast-to-coast road leading from New York City to Los Angeles or some other western point. All of this discussion is in the preliminary stages, with the members of the authority at this time naturally engaged in exploring the job that confronts them, and in assembling to the best of their ability all available information relating to turnpike developments

But as Gov. Crosby pointed out at the opening meeting of the authority, the scope of the power conferred upon the Turnpike Authority is extensive. That in itself should convince its members that as sound public practice, its meetings should be public, open to the press and to all others who care to attend.

An Enchanting Vista

This promises to be quite a world in 1975, if it isn't already one.

The day may not be too far distant, we are told, when a new atomic discovery will enable people to light their homes and run refrigerators and radios with a matchbox-size furnace good for 20 years.

The discovery, Associated Press Science Writer Alton Blakeslee tells us, involves turning the rays from radio-active atoms directly into useful electricity, a shortcut for atomic power plants, including the recently launched submarine installation, run on heat from splitting atoms, the heat makes steam to generate electricity, which in turn calls for heavy equipment. The new discovery, it is said, is a little battery actually smaller than the filter tip of a cigarette, which turns the rays coming from a few salt grains of radio-active atoms into electric current. It runs on cheap atoms which do not split.

Thus far the peacetime application of atomic energy has been obscured by the uncertainty of the costs involved. To contribute in the largest sense means that its use must be within the reach of the pocketbook of the average citizen.

The day will come, we are assured, when a train will travel across the country from coast to coast driven, possibly, by a thimbleful of atomic fuel. Great ocean liners will sail the seas in similar fashion. And with the progress in aviation, will be mere routine to run through the mail at one's office in Lincoln, hop on a plane and be in New York City well in advance of lunchtime.

Yes sir, there is the promise of an interesting world. Those who think life is exciting now haven't seen anything yet.

America In Action

Some 400 Nebraska men from all parts of the state met in Lincoln this week for the annual conference on the state, the progress and the future of county fairs. Such groups have been meeting for years. The Nebraska Association of Fair Managers, itself, has existed 45 years.

Men who like fairs spend years attending to their planning and staging. Full of years and service finally they retire. But others are always ready to take their place. And the fairs go on, year after year, in good times and bad. It is the devotion and work of these special men who make it so.

It is an interesting and heartwarming example of democracy and free men in action —this voluntary and devoted service that has made American communities so good and wonderful. While some men are making county fairs hum, and enjoying it, others are doing similar voluntary and valuable work in other civic fields. So much of America was built that way. No law had to be passed. No army had to march. People just turned to of their own accord and great institutions grew.

We owe a lot to such as these county fair men. They represent a leadership of service based on interest, not measuring the hours nor the return for work performed. They exemplify something of deep meaning that has always lived in America and still runs strong. May their breed never languish.

The New Japan

It cannot be gainsaid that the best piece of postwar statesmanship was exercised in the U.S. occupation of Japan. There was a workable peace treaty and the minimum of friction between the conqueror and the vanquished. The U.S. acted with restraint and the Japs pitched in with the best possible grace to make occupation of minimum duration.

Yet there is some concern now. Japan is virtually on its own. We are beginning to discover that some things we wanted didn't work out—democracy, for instance. Japan is steadily removing many of the democratic innovations. It is moving back toward a strong central authority. It is nationalizing its police, and it is returning to centralized industrial control. And for economic reasons, there is mounting pressure for trade with Red China, a thing we very much are against.

The U.S. will have to be philosophical about much of this. The restoration of sovereignty to Japan must naturally carry with it the exercise of sovereignty and there are bound to be variations from the rule of a kept state.

The big goals were achieved. An enemy was neutralized. A menace was converted to a potential asset. A basis for a long-lasting friendship was created. It is unusual for war to bring about such good things. As for a democratic Japan, a good start was made. The seed was planted. The idea has not died. It has just wilted a little as the result of removal from the hothouse to the garden.

Like The Waterfront

Publishing is a hazardous business in Russia. The editor in chief of the Great Soviet Encyclopedia has just run volume 19 off the press and is still alive. He is in charge of the encyclopedia's second edition, and has lived to a great age according to Red publishing standards. But, of course, he has something to live for. He is well out in front of the editorial crew that worked on the first edition. Ninety-nine per cent of it was "rendered harmless" even before that work was finished.

Of Men And Things

Among the witnesses to be called to support the bill introduced by Sen. Hugh Butler to permit Missouri Basin states to enter into a compact for an equitable distribution of the waters of the stream is Gov. Robert Crosby of Nebraska. We hope Gov. Bob gives long, thoughtful reflection to what he has to say in his testimony. It is so easy to grab the compact program, hook, line and sinker, and once stuck with it, so difficult to get off the hook.

★

Nebraska occupies the unique position of being the only basin state wholly within the Missouri River watershed. Nebraska, it so happens, also has made greater progress in the development of irrigation than its neighbors, although Wyoming, Colorado, Montana and the Dakotas to a lesser degree are coming fast and in their hopes for additional irrigation water are breathing heavily upon Nebraska's heels. It is, we assume, a natural, understandable part of human nature to look eagerly and longingly at green pastures. The compact approach in a reassertion of local or state rights against a growing federal government is relatively new in this particular field. One of its most passionate, devoted advocates who has written voluminously upon the subject frankly admits that in the basic issues involved, the compact never has been thoroughly tested in the courts. Nebraska as a pioneer in irrigation, a leader driven largely by Old Mother Necessity, has a great vital interest not only in the irrigation which now exists in certain western regions, but in an expanding program to bring as many more acres as is feasible under water.

Nebraska's Prior Interest In Irrigation

★

That is our future in this state. It is the best offset against a yearly threat of drought that we have. The more land we irrigate, the greater assurance we have of a dependable farm production. Conditions may be adverse any given season, but with adequate irrigation water available, 90-bushel-an-acre corn and other equally abundant harvests can and have been achieved. There is the stability to farm production which Nebraskans crave.

★

It is understandable that the states of the upper basin headwater of the main stem of the Missouri and some of its principal tributories, looking ahead to the future think in terms of a greater amount of irrigation water for their fields. They have ambitious plans. Among these 10 basin states, there is no uniformity in water law. Some recognize the doctrine of diversion from one watershed to another. Nebraska does not. Colorado conspicuously leans towards diversion. Missouri, Kansas, and Iowa, the latter enjoying normally a much more uniform, abundant rainfall than any of the other basin states except possibly Minnesota, have not spelled out the use of water in the painstaking manner Nebraska has. Nor is there any magic in the compact to cure a situation when there isn't enough water to go around, or when drought conditions of short or long duration produce an acute shortage. But when by compact, agreement is reached for an equitable distribution, those states closest to the headwaters or upstream are entitled to withdraw those amounts determined by compact.

Ambitious Plans In Making

★

It is not clear what happens to the irrigator with a prior right based upon an earlier filing for irrigation water. We know that California and Arizona are hot and heavy at it on the lower Colorado River. We know that an attempt to draw a compact on the upper Colorado, sailing smoothly in the beginning, now seems to have bumped into its headaches. We know that, once in, it is difficult to get out. For this reason, we venture the hope that in all of his busy schedule, Gov. Crosby has time for more than superficial study before, speaking for the people of the state, he raises his voice to give unqualified approval to the compact program.

THE LINCOLN STAR

Entered at the Postoffice in Lincoln, Nebraska, as second-class mail, for transmission through the mails. Published each weekday morning by the Journal-Star Printing Co., of Lincoln, Nebraska.

WALTER W. WHITE, PUBLISHER

JAMES R. LAWRENCE, EDITOR

FRANK D. THROOP, PUBLISHER, 1930-1943

MEMBER OF THE ASSOCIATED PRESS

The Associated Press is exclusively entitled to use for republication of all local news in this newspaper and to all news dispatches not otherwise credited to it. All rights of republication of special dispatches are also reserved.

MAIL SUBSCRIPTION RATES
(Within Nebraska and Northern Kansas)

	Year	Six Months	Three Months
Daily Without Sunday	$ 6.00	$3.25	$1.75
Daily With Sunday	10.00	5.25	2.75
Sunday Only	5.00	2.75	1.50
Daily Only for 7¾ Weeks			1.00
Daily & Sunday for 9¾ Weeks			2.00

To other states and Canada, Sunday 15c a week; daily, 30c a week; daily with Sunday, 45c a week.

BY CARRIER IN LINCOLN
(or to Vacation Addresses)
Daily 30c week, Sunday 13¾c week (4 Sundays 55c)

PHONE—ALL DEPARTMENTS—2-1234

DREW PEARSON

Butter To Russia Must Await Price Drop Here

WASHINGTON—Here is what happened inside the Eisenhower cabinet regarding controversial, dynamite-laden but very tempting Russian offer to buy 44,000,000 pounds of surplus American butter.

Actually, the Commodity Credit Corporation, the Agriculture Department subsidiary which buys and stores butter, had ok'd the butter deal. They felt that even if the Russian price was a little low, it would be wise to get part of our butter surplus out of warehouses before it spoiled.

This was the general line, therefore, that sincere, much criticized Secretary of Agriculture Benson took at the cabinet meeting. He pointed out that butter was accumulating in American warehouses at the rate of over 1,000,000 pounds a day and that getting rid of it was a very real problem.

He also pointed out that the United States was already selling tallow to Soviet Russia, and butter was no more strategic than tallow.

Another argument was that Russia didn't have to have the butter from us. She could buy it elsewhere if she couldn't purchase it on the American market.

Finally Benson pointed out that by stopping the butter sale, the administration would only lose money for the American taxpayers, since the butter would not keep indefinitely. While the butter would be sold a little cheaper than the U.S. support price, even so, it was argued, this was better than a total loss.

☆ ☆ ☆

BENSON OVERRULED

No one at the cabinet meeting disagreed with Benson on any of the points he raised. The only point where they differed was regarding the reaction of the American public. And almost every member of the cabinet who expressed himself said that to sell butter to Russia at a cheaper price than to the American housewife would create a nation-wide furor.

The support price for butter paid by the Department of Agriculture today is around 67 cents a pound. The world price for butter, offered by Russia, is around 46 cents a pound. This difference of 21 cents a pound, the cabinet finally decided, would bring a very sour reaction from American housewives.

☆ ☆ ☆

LOWER BUTTER PRICES

However, the sale was not entirely killed—as Harold Stassen indicated later. And here is the strategy being discussed for the future.

By April 1, Secretary Benson has to make up his mind whether he will support dairy prices during the coming year. And according to present tentative thinking inside the administration, he will reduce support prices. Benson himself has been a great friend of the dairymen, but administration policies are to reduce farm prices somewhat and he will go along with that policy.

This will put the new price of butter nearer the Russian offer of 46 cents a pound, in which case, it's argued, the Soviet sale would be much more favorably received by the public. Actually the butter already accumulated, and which will be sold, will still be priced at 67 cents, but new butter purchased under the new price-support plan would be cheaper.

☆ ☆ ☆

SECURITY OFFICER QUITS

Guarding a foreign president while visiting the United States is an extremely delicate, difficult job, and a lot of preparation went into the welcome of Turkish President Celal Bayar who just arrived in Washington.

President Celal Bayar represents one of the best friends the United States has anyplace in Europe or Asia. Likewise he happens to be a stubborn foe of adjacent Soviet Russia, which has long coveted the famed waterway connecting the Black Sea with the outside world over which Turkey stands guard.

Chief job of guarding the life of the visiting president has been that of State Department security officer, William Huskey, who planned the protection of the King and Queen of Greece and various other visiting dignitaries.

Huskey happens to be a Democrat. His new boss in the State Department, Scott McLeod, happens to be not only a Republican but a close friend of Sen. McCarthy, and has been busy as a street cleaner sweeping out every Democrat he could lay his hands on.

McLeod, however, never knew what Huskey's politics were, until one day before the arrival of the Turkish president.

On that day Huskey quit. Ironically, he took a job with the Democratic national committee.

Note—State Department higher-ups at first were in a furor over Huskey's departure. He finally showed them that plans for protecting the Turkish president had been so well prepared his resignation would not increase security risks.

☆ ☆ ☆

RHEE RENEGES

U.S. officials heaved a sigh of relief as yesterday passed without President Syngman Rhee carrying out his threat to move South Korean troops north. Jan. 27 was the deadline the hard-headed little leader of South Korea had set for his offensive.

Actually U.S. officials knew in advance that Rhee would not carry out his threat. They also know that Rhee now has in mind another troop movement which he probably will carry out. He has postponed his offensive for three months, until April 27, and at that time intends to send ROK troops north of the 38th parallel. However, he will halt them before they reach Communist defenses on the edge of the neutral zone.

(Copyright 1954 by Bell Syndicate)

MARQUIS CHILDS

CAA Under Fire For Run Grant To Airline

WASHINGTON — Because of the power it exerts over a rapidly growing segment of the nation's economy, the Civil Aeronautics Board has long been the center of political pressures from many directions, and those pressures have produced some surprising results.

But what happened the other day startled the industry and even some members of the board, hardened as they have become to seeking plums picked off the political - regulatory tree. Contrary to every precedent, American Airlines, the giant of the air industry, was granted an exemption to start a non-stop service from New York to Mexico City. The board found this was essential "to protect the national interest" because a foreign line, Air France, was starting such a non-stop service.

Pan-American Airways has long sought a route to Mexico City, in collaboration with Chicago and Southern, that would compete with American's exclusive service. Pan- American officials were therefore particularly disturbed by the unprecedented action of a three-man majority in awarding the new route to American. The majority decision of Chairman Chan Gurney, Oswald Ryan, a member of the board since its inception, and the new member, Harmar D. Denny, drew two sizzling dissents from the minority, Josh Lee and Joseph P. Adams

Adams said that he could not subscribe "to such precipitate action, cutting across all procedural rules of this board when it gives no consideration to the existing rights of other American carriers in the contest for a New York City-Mexico City route." Lee, former senator from Oklahoma, went much further in his dissent.

He said that the request for the new route was first presented on Jan. 20 with a letter from American asking for "confidential treatment." Thereafter events moved with a speed amazing in contrast to the ordinary processes of bureaucracy.

☆ ☆ ☆

After a wrangle inside the board the request for secrecy was denied. The petition for the route was returned to the airline with instructions that any portions which American wished to keep confidential should be deleted and the petition returned. At 8:52 a.m. on Jan. 21 the application was again filed with the board. Eight minutes later the board convened and by a three to two vote approved the request, adjourning at 9:40.

"I must vigorously object," Lee wrote in a statement he said was not a formal dissent since he had not had time to prepare one, to the unprecedented and drastic action of the majority which disregards the legal requirements of the Civil Agronautics Act, circumvents the President of the United States and denies other air carriers due process of law—all for the purpose of protecting the monopoly of American Airlines to Mexico."

Lee pointed out that the supreme court has held that decisions of the board involving authorization of overseas and foreign air transportation have only the force of a recommendation with final approval coming from the President. Pointing out that the board had been frequently asked to shortcut requirements of notice and hearings set forth in the Civil Aeronautics Act and had each time refused, Lee wrote:

"In my judgment, the majority's action in this case violates the rights of notice and hearings which is the very foundation of justice. With no national emergency and actually with no national interest at stake the manner in which this exemption was granted violates my sense of fair play and constitutes an abuse of the exemption power of the board, an action which is unprecedented in the board's 15 years of existence.

☆ ☆ ☆

"This is just another in a recent series of decisions by the majority against competition," Lee concluded. "This decision, like the disapproval of the Pan-American-Chicago & Southern interchange agreement, protects from competition by another United States flag carrier American's monopoly route between such cities as Boston, New York, Washington, Chicago and St. Louis on the one hand, and Mexico on the other."

Repeatedly during the Truman administration as the big airlines contested for exclusive rights to the profitable overseas routes there were charges of favoritism and political influence. The lobby of Pan-American airways figured in at least one congressional investigation.

Several Pan-Am officials have been prominent in Republican politics which give recent acts of the Eisenhower administration an ironic look. The Department of Justice recently filed an anti-trust suit charging Pan-Am with conspiring to restrain air travel to South America. The political winds these days are strong and variable.

(Copyright, 1954, By Syndicate, Inc.)

MAN'S BEST FRIEND

St. Bernard With C.D. Rating

By ALLEN EDEE
Star Staff Writer

Living in Florida is like living in a weight-reducing steam room for a St. Bernard.

When Lt. and Mrs. D. C. Froseth, their daughter, Darleen, 7, and Sakii moved to Pensacola, Fla., Sakii, the St. Bernard, weighed 175 pounds. When the brown-and-white-coated dog moved with the Froseths from Florida to Lincoln recently, the dog was down to 146 pounds.

Although the subzero weather and snow are tough to take for a dog used to swim-suit climate, the hardy dog, the Froseths believe, will soon love Nebraska's weather and grow a thick coat which the warm weather stunted.

Sakii came to the Froseths as a two-months-old 40-pounder while Lt. Froseth was flying in Korea.

Lt. Froseth was shot down in Korea and was hospitalized in Yokosuka, Japan. Mrs. Froseth understood that he was in a hospital at Nagasaki so she named the St. Bernard Naga-Sakii von Schwartzwald Hof C.D. The German title is the name of the kennels in Grand Rapids, Mich., where she bought the dog.

Mrs. Froseth became interested in the big breed when she went to a Toledo dog show and fell in love with the shaggy beasts.

Lt. Froseth was glad she bought Sakii while he was overseas because "I like big dogs."

The Froseths would like to have one thing understood. They are not going broke trying to feed the dog. Actually the St. Bernard eats less in proportion to her weight than a Pekingese, they say.

They feed her about 50 pounds of beef and 25 pounds of kibble a month.

"Actually it has cost us about $5 a month to feed Sakii," Mrs. Froseth says. "We were able to buy the cheapest kind of beef at a nickle or six cents a pound."

Sakii's favorite treat is a steak bone. A restaurant near the motel where the Froseths are temporarily staying gave the dog a gallon can full of bones several times. Sakii was beside herself with delight at the friendly gesture of the restaurant owner.

Sakii is a very protective dog but is not ferocious. She loves children, especially Darleen Froseth. Lt. Froseth can vouch for that. One day he was out in front of the house playing football with the children and he playfully tackled his daughter.

Sakii burst through the front door, took one leap over a 12-foot front porch, took another leap sailing 15 feet into the shoulder of Lt. Froseth, flattening him out on the ground.

(Star Staff Photo)

NAGA-SAKII VON SCHWARZWALD HOF C. D.
. . . the fence was never the same . . .

Blonde-haired Darleen has a wonderful companion in Sakii. Whenever she gets into trouble, there is no fear of a spanking. Sakii will shove herself between Darleen and anyone in the family who tries to spank her.

The Froseths say their big wonderful dog sleeps 22 hours out of every day. So to keep the dog in shape they have taught her to hunt rabbits.

Despite her tremendous size for a dog, she can run as fast as any rabbit. Once she was chasing a rabbit in an open area at the San Diego Air Base. The rabbit came to a fence and slipped under a hole at the bottom of the fence. Then Sakii, oblivious to all but the rabbit, hit the fence. That fence was never the same again.

Sakii, the Froseths say, is the only St. Bernard in the United States who has placed first in obedience training. She had a score of 196. She is now a C.D. (companion dog) and is presently training for her C.D.X. (companion dog excellent.) Lincoln friends have told them there is only one other dog in Lincoln that is a C.D.

One of the best reasons why she is such a good obedience dog is because Mrs. Froseth is a professional handler.

Sakii is quite a public spirited dog citizen. While in San Diego, she contributed her services for the March of Dimes. She wandered about the crowd in four dog shows with a miniature iron lung coin receptacle around her neck. And in Oceanside, Calif., Sakii stood out on the street corner with Mrs. Froseth and another St. Bernard and master seeking money for a humane shelter.

When the Froseths move to their new home at 3940 Dunn Ave., Sakii, they hope, will not be a bit sadder. For then they are expecting another St. Bernard to be flown in from Oregon.

THE PEOPLE SPEAK

Editor's Note: Be brief. Limit letters to 200 words or less. Letters signed by a pen name or initials must be accompanied by writer's name and address. Letters represent only contributor's view.

In Agreement

Lincoln, Neb.

To the editor of The Lincoln Star: In regard to "The Power Situation" in The Star, Wednesday, Jan. 20, a letter sent in by Paul H. Achterberg from Oconto, Neb. So right he is. I agree with him. It seems as if the rates are so much higher than they need be. Six years ago when we connected up with REA, we paid $3.50 each month and never used that much power.

One or two years ago we were, as well as all others, asked to pay an extra $7.50 beside our regular fees. At the time we connected up we paid a deposit of $5, and with the $7.50, they have $12.50. I imagine if every person paid extra.

Last summer two of our neighbors as well as our light bill, for two months almost doubled to what it had been. They had been using the same appliances as they had been the two months before that. I complained about it and it was five months before anyone showed up and then I had to write to the main office. It sent men out who looked at the meter, then left. In about an hour they came back and crawled up the pole which the transformer was fastened to. What they did I don't know. I still think the rates could be a little less and everyone would be happy.

MRS. R. F. D.

Editor's Note: Nebraska's rural electrification districts do enjoy much lower rates than in other sections of the country, including rates in some of the neighboring states. When these districts have repaid their loans it can be anticipated rates will be substantially lower. At this time the districts are repaying interest charges and principal payments for REA loans to provide electric service to the farms.

☆ ☆ ☆

Give Him Credit

Washington, D. C.

To the editor of The Lincoln Star: Your editorial in the Jan. 20 Star entitled, "In A Surprise Move," is a little bit off the beam. It is true that I reversed my old position on Hawaiian statehood and also on Alaskan statehood. In a meeting the other day when the committee voted unanimously to report both bills out together, I had already made a statement, much to the surprise, I think, of every member of the committee, that I had reversed my position and was going to support a statehood bill for Alaska.

Give me credit.

HUGH BUTLER
United States Senator, Nebraska

Editor's note: Sen. Butler's reversal of his earlier stand on Alaskan statehood is distinctly to his credit. The hope is that both Hawaii and Alaska gain recognition.

OFF THE RECORD — Ed Reed

"There now, doesn't my suggestion keep the light out of your eyes?"

Open Wide The Doors

There may have been a good reason why the members of Nebraska's newly-created Turnpike Authority chose to hold an executive session Tuesday, but looking in upon its deliberation through a keyhole, newsmen were unable to discover it.

Actually the business transacted was of a preliminary nature to aid the Turnpike Authority in its thinking. There were no decisions to be reached that could not have been discussed in open session with the same freedom as that of a gathering behind closed doors. The authority met with banking houses for the purpose of discussing turnpike developments outside Nebraska but of interest to this state because of the hopes for a coast-to-coast road leading from New York City to Los Angeles or some other western point. All of this discussion is in the preliminary stages, with the members of the authority at this time naturally engaged in exploring the job that confronts them, and in assembling to the best of their ability all available information relating to turnpike developments

But as Gov. Crosby pointed out at the opening meeting of the authority, the scope of the power conferred upon the Turnpike Authority is extensive. That in itself should convince its members that as sound public practice, its meetings should be public, open to the press and to all others who care to attend.

An Enchanting Vista

This promises to be quite a world in 1975, if it isn't already one. . .

The day may not be too far distant, we are told, when a new atomic discovery will enable people to light their homes and run refrigerators and radios with a matchbox-size furnace good for 20 years.

The discovery, Associated Press Science Writer Alton Blakeslee tells us, involves turning the rays from radio-active atoms directly into useful electricity, a shortcut for atomic power plants, including the recently launched submarine installation, run on heat from splitting atoms, the heat makes steam to generate electricity, which in turn calls for heavy equipment. The new discovery, it is said, is a little battery actually smaller than the filter tip of a cigarette, which turns the rays coming from a few salt grains of radio-active atoms into electric current. It runs on cheap atoms which do not split.

Thus far the peacetime application of atomic energy has been obscured by the uncertainty of the costs involved. To contribute in the largest sense means that its use must be within the reach of the pocketbook of the average citizen.

The day will come, we are assured, when a train will travel across the country from coast to coast driven, possibly, by a thimbleful of atomic fuel. Great ocean liners will sail the seas in similar fashion. And with the progress in aviation, will be mere routine to run through the mail at one's office in Lincoln, hop on a plane and be in New York City well in advance of lunchtime.

Yes sir, there is the promise of an interesting world. Those who think life is exciting now haven't seen anything yet.

America In Action

Some 400 Nebraska men from all parts of the state met in Lincoln this week for the annual conference on the state, the progress and the future of county fairs. Such groups have been meeting for years. The Nebraska Association of Fair Managers, itself, has existed 45 years.

Men who like fairs spend years attending to their planning and staging. Full of years and service finally they retire. But others are always ready to take their place. And the fairs go on, year after year, in good times and bad. It is the devotion and work of these special men who make it so.

It is an interesting and heartwarming example of democracy and free men in action —this voluntary and devoted service that has made American communities so good and wonderful. While some men are making county fairs hum, and enjoying it, others are doing similar voluntary and valuable work in other civic fields. So much of America was built that way. No law had to be passed. No army had to march. People just turned to of their own accord and great institutions grew.

We owe a lot to such as these county fair men. They represent a leadership of service based on interest, not measuring the hours nor the return for work performed. They exemplify something of deep meaning that has always lived in America and still runs strong. May their breed never languish.

The New Japan

It cannot be gainsaid that the best piece of postwar statesmanship was exercised in the U.S. occupation of Japan. There was a workable peace treaty and the minimum of friction between the conqueror and the vanquished. The U.S. acted with restraint and the Japs pitched in with the best possible grace to make occupation of minimum duration.

Yet there is some concern now. Japan is virtually on its own. We are beginning to discover that some things we wanted didn't work out—democracy, for instance. Japan is steadily removing many of the democratic innovations. It is moving back toward a strong central authority. It is nationalizing its police, and it is returning to centralized industrial control. And for economic reasons, there is mounting pressure for trade with Red China, a thing we very much are against.

The U.S. will have to be philosophical about much of this. The restoration of sovereignty to Japan must naturally carry with it the exercise of sovereignty and there are bound to be variations from the rule of a kept state.

The big goals were achieved. An enemy was neutralized. A menace was converted to a potential asset. A basis for a long-lasting friendship was created. It is unusual for war to bring about such good things. As for a democratic Japan, a good start was made. The seed was planted. The idea has not died. It has just wilted a little as the result of removal from the hothouse to the garden.

Like The Waterfront

Publishing is a hazardous business in Russia. The editor in chief of the Great Soviet Encyclopedia has just run volume 19 off the press and is still alive. He is in charge of the encyclopedia's second edition, and has lived to a great age according to Red publishing standards. But, of course, he has something to live for. He is well out in front of the editorial crew that worked on the first edition. Ninety-nine per cent of it was "rendered harmless" even before that work was finished.

Of Men And Things

Among the witnesses to be called to support the bill introduced by Sen. Hugh Butler to permit Missouri Basin states to enter into a compact for an equitable distribution of the waters of the stream is Gov. Robert Crosby of Nebraska. We hope Gov. Bob gives long, thoughtful reflection to what he has to say in his testimony. It is so easy to grab the compact program, hook, line and sinker, and once stuck with it, so difficult to get off the hook.

★

Nebraska occupies the unique position of being the only basin state wholly within the Missouri River watershed. Nebraska, it so happens, also has made greater progress in the development of irrigation than its neighbors, although Wyoming, Colorado, Montana and the Dakotas are coming fast and in their hopes for additional irrigation water are breathing heavily upon Nebraska's heels. It is, we assume, a natural, understandable part of human nature to look eagerly and longingly at green pastures. The compact approach in a reassertion of local or state rights against a growing federal government is relatively new in this particular field. One of its most passionate, devoted advocates who has written voluminously upon the subject frankly admits that in the basic issues involved, the compact never has been thoroughly tested in the courts. Nebraska as a pioneer in irrigation, a leader driven largely by Old Mother Necessity, has a great vital interest not only in the irrigation which now exists in certain western regions, but in an expanding program to bring as many more acres as is feasible under water.

Nebraska's Prior Interest In Irrigation

★

That is our future in this state. It is the best offset against a yearly threat of drought that we have. The more land we irrigate, the greater assurance we have of a dependable farm production. Conditions may be adverse any given season, but with adequate irrigation water available, 90-bushel-an-acre corn and other equally abundant harvests can and have been achieved. There is the stability to farm production which Nebraskans crave.

★

It is understandable that the states of the upper basin headwater of the main stem of the Missouri and some of its principal tributories, looking ahead to the future think in terms of a greater amount of irrigation water for their fields. They have ambitious plans. Among these 10 basin states, there is no uniformity in water law. Some recognize the doctrine of diversion from one watershed to another. Nebraska does not. Colorado conspicuously leans towards diversion. Missouri, Kansas, and Iowa, the latter enjoying normally a much more uniform, abundant rainfall than any of the other basin states except possibly Minnesota, have not spelled out the use of water in the painstaking manner Nebraska has. Nor is there any magic in the compact to cure a situation when there isn't enough water to go around, or when drought conditions of short or long duration produce an acute shortage. But when by compact, agreement is reached for an equitable distribution, those states closest to the headwaters or upstream are entitled to withdraw those amounts determined by compact.

Ambitious Plans In Making

★

It is not clear what happens to the irrigator with a prior right based upon an earlier filing for irrigation water. We know that California and Arizona are hot and heavy at it on the lower Colorado River. We know that an attempt to draw a compact on the upper Colorado, sailing smoothly in the beginning, now seems to have bumped into its headaches. We know that, once in, it is difficult to get out. For this reason, we venture the hope that in all of his busy schedule, Gov. Crosby has time for more than superficial study before, speaking for the people of the state, he raises his voice to give unqualified approval to the compact program.

THE LINCOLN STAR

Entered at the Postoffice in Lincoln, Nebraska, as second-class mail, for transmission through the mails. Published each weekday morning by the Journal-Star Printing Co., of Lincoln, Nebraska.

WALTER W. WHITE, PUBLISHER

JAMES E. LAWRENCE, EDITOR

FRANK D. THROOP, PUBLISHER, 1930-1943

MEMBER OF THE ASSOCIATED PRESS

The Associated Press is exclusively entitled to the use for republication of all local news in this newspaper and to all news dispatches not otherwise credited to it. All rights of republication of special dispatches are also reserved.

MAIL SUBSCRIPTION RATES
(Within Nebraska and Northern Kansas)

	Year	Six Months	Three Months
Daily Without Sunday	$ 6.00	$3.25	$1.75
Daily With Sunday	10.00	5.25	2.75
Sunday Only	5.00	2.75	1.50
Daily Only for 7½ Weeks	....	....	1.00
Daily & Sunday for 9½ Weeks	....	....	2.00

To other states and Canada, Sunday 15c a week; daily, 30c a week; daily with Sunday, 45c a week.

BY CARRIER IN LINCOLN
(or to Vacation Address)
Daily 30c week, Sunday 13¾c week (4 Sundays 55c)

PHONE—ALL DEPARTMENTS—2-1234

DREW PEARSON

Butter To Russia Must Await Price Drop Here

WASHINGTON—Here is what happened inside the Eisenhower cabinet regarding controversial, dynamite-laden but very tempting Russian offer to buy 44,000,000 pounds of surplus American butter.

Actually, the Commodity Credit Corporation, the Agriculture Department subsidiary which buys and stores butter, had ok'd the butter deal. They felt that even if the Russian price was a little low, it would be wise to get part of our butter surplus out of warehouses before it spoiled.

This was the general line, therefore, that sincere, much criticized Secretary of Agriculture Benson took at the cabinet meeting. He pointed out that butter was accumulating in American warehouses at the rate of over 1,000,000 pounds a day and that getting rid of it was a very real problem.

He also pointed out that the United States was already selling tallow to Soviet Russia, and butter was no more strategic than tallow.

Another argument was that Russia didn't have to have the butter from us. She could buy it elsewhere if she couldn't purchase it on the American market.

Finally Benson pointed out that by stopping the butter sale, the administration would only lose money for the American taxpayers, since the butter would not keep indefinitely. While the butter would be sold a little cheaper than the U.S. support price, even so, it was argued, this was better than a total loss.

☆ ☆ ☆

BENSON OVERRULED

No one at the cabinet meeting disagreed with Benson on any of the points he raised. The only point where they differed was regarding the reaction of the American public. And almost every member of the cabinet who expressed himself said that to sell butter to Russia at a cheaper price than to the American housewife would create a nation-wide furor.

The support price for butter paid by the Department of Agriculture today is around 67 cents a pound. The world price for butter, offered by Russia, is around 46 cents a pound. This difference of 21 cents a pound, the cabinet finally decided, would bring a very sour reaction from American housewives.

☆ ☆ ☆

LOWER BUTTER PRICES

However, the sale was not entirely killed—as Harold Stassen indicated later. And here is the strategy being discussed for the future.

By April 1, Secretary Benson has to make up his mind whether he will support dairy prices during the coming year. And according to present tentative thinking inside the administration, he will reduce support prices. Benson himself has been a great friend of the dairymen, but administration policies are to reduce farm prices somewhat and he will go along with that policy.

This will put the new price of butter nearer the Russian offer of 46 cents a pound, in which case, it's argued, the Soviet sale would be much more favorably received by the public. Actually the butter already accumulated, and which will be sold, will still be priced at 67 cents, but new butter purchased under the new price-support plan would be cheaper.

☆ ☆ ☆

SECURITY OFFICER QUITS

Guarding a foreign president while visiting the United States is an extremely delicate, difficult job, and a lot of preparation went into the welcome of Turkish President Celal Bayar who just arrived in Washington.

President Celal Bayar represents one of the best friends the United States has anyplace in Europe or Asia. Likewise he happens to be a stubborn foe of adjacent Soviet Russia, which has long coveted the famed waterway connecting the Black Sea with the outside world over which Turkey stands guard.

Chief job of guarding the life of the visiting president has been that of State Department security officer, William Huskey, who planned the protection of the King and Queen of Greece and various other visiting dignitaries.

Huskey happens to be a Democrat. His new boss in the State Department, Scott McLeod, happens to be not only a Republican but a close friend of Sen. McCarthy, and has been busy as a street cleaner sweeping out every Democrat he could lay his hands on.

McLeod, however, never knew what Huskey's politics were, until one day before the arrival of the Turkish president.

On that day Huskey quit. Ironically, he took a job with the Democratic national committee.

Note—State Department higher-ups at first were in a furor over Huskey's departure. He finally showed them that plans for protecting the Turkish president had been so well prepared his resignation would not increase security risks.

☆ ☆ ☆

RHEE RENEGES

U.S. officials heaved a sigh of relief as yesterday passed without President Syngman Rhee carrying out his threat to move South Korean troops north. Jan. 27 was the deadline the hard-headed little leader of South Korea had set for his offensive.

Actually U.S. officials knew in advance that Rhee would not carry out his threat. They also know that Rhee now has in mind another troop movement which he probably will carry out. He has postponed his offensive for three months, until April 27, and at that time intends to send ROK troops north of the 38th parallel. However, he will halt them before they reach Communist defenses on the edge of the neutral zone.

(Copyright 1954 by Bell Syndicate)

MARQUIS CHILDS

CAA Under Fire For Run Grant To Airline

WASHINGTON — Because of the power it exerts over a rapidly growing segment of the nation's economy, the Civil Aeronautics Board has long been the center of political pressures from many directions. and those pressures have produced some surprising results.

But what happened the other day startled the industry and even some members of the board, hardened as they have become to seeking plums picked off the political - regulatory tree. Contrary to every precedent, American Airlines, the giant of the air industry, was granted an exemption to start a non-stop service from New York to Mexico City. The board found this was essential "to protect the national interest" because a foreign line, Air France, was starting such a non-stop service.

Pan-American Airways has long sought a route to Mexico City, in collaboration with Chicago and Southern, that would compete with American's exclusive service. Pan- American officials were therefore particularly disturbed by the unprecedented action of a three-man majority in awarding the new route to American. The majority decision of Chairman Chan Gurney, Oswald Ryan, a member of the board since its inception, and the new member, Harmar D. Denny, drew two sizzling dissents from the minority, Josh Lee and Joseph P. Adams.

Adams said that he could not subscribe "to such precipitate action, cutting across all procedural rules of this board when it gives no consideration to the existing rights of other American carriers in the contest for a New York City-Mexico City route." Lee, former senator from Oklahoma, went much further in his dissent.

He said that the request for the new route was first presented on Jan. 20 with a letter from American asking for "confidential treatment." Thereafter events moved with a speed amazing in contrast to the ordinary processes of bureaucracy.

☆ ☆ ☆

After a wrangle inside the board the request for secrecy was denied. The petition for the route was returned to the airline with instructions that any portions which American wished to keep confidential should be deleted and the petition returned. At 8:52 a.m. on Jan. 21 the application was again filed with the board. Eight minutes later the board convened and by a three to two vote approved the request, adjourning at 9:40.

"I must vigorously object," Lee wrote in a statement he said was not a formal dissent since he had not had time to prepare one, to the unprecedented and drastic action of the majority which disregards the legal requirements of the Civil Agronautics Act, circumvents the President of the United States and denies other air carriers due process of law—all for the purpose of protecting the monopoly of American Airlines to Mexico."

Lee pointed out that the supreme court has held that decisions of the board involving authorization of overseas and foreign air transportation have only the force of a recommendation with final approval coming from the President. Pointing out that the board had been frequently asked to shortcut requirements of notice and hearings set forth in the Civil Aeronautics Act and had each time refused, Lee wrote:

"In my judgment, the majority's action in this case violates the rights of notice and hearings which is the very foundation of justice. With no national emergency and actually with no national interest at stake the manner in which this exemption was granted violates my sense of fair play and constitutes an abuse of the exemption power of the board, an action which is unprecedented in the board's 15 years of existence.

☆ ☆ ☆

"This is just another in a recent series of decisions by the majority against competition," Lee concluded. "This decision, like the disapproval of the Pan-American-Chicago & Southern interchange agreement, protects from competition by another United States flag carrier American's monopoly route between such cities as Boston, New York, Washington, Chicago and St. Louis on the one hand, and Mexico on the other."

Repeatedly during the Truman administration as the big airlines contested for exclusive rights to the profitable overseas routes there were charges of favoritism and political influence. The lobby of Pan-American airways figured in at least one congressional investigation.

Several Pan-Am officials have been prominent in Republican politics which give recent acts of the Eisenhower administration an ironic look. The Department of Justice recently filed an anti-trust suit charging Pan-Am with conspiring to restrain air travel to South America. The political winds these days are strong and variable.

(Copyright, 1954, By Syndicate, Inc.)

MAN'S BEST FRIEND

St. Bernard With C.D. Rating

By ALLEN EDEE
Star Staff Writer

Living in Florida is like living in a weight-reducing steam room for a St. Bernard.

When Lt. and Mrs. D. C. Froseth, their daughter, Darleen, 7, and Sakii moved to Pensacola, Fla., Sakii, the St. Bernard, weighed 175 pounds. When the brown-and-white-coated dog moved with the Froseths from Florida to Lincoln recently, the dog was down to 146 pounds.

Although the subzero weather and snow are tough to take for a dog used to swim-suit climate, the hardy dog, the Froseths believe, will soon love Nebraska's weather and grow a thick coat which the warm weather stunted.

Sakii came to the Froseths as a two-months-old 40-pounder while Lt. Froseth was flying in Korea.

Lt. Froseth was shot down in Korea and was hospitalized in Yokosuka, Japan. Mrs. Froseth understood that he was in a hospital at Nagasaki so she named the St. Bernard Naga-Sakii von Schwartzwald Hof C.D. The German title is the name of the kennels in Grand Rapids, Mich., where she bought the dog.

Mrs. Froseth became interested in the big breed when she went to a Toledo dog show and fell in love with the shaggy beasts.

Lt. Froseth was glad she bought Sakii while he was overseas because "I like big dogs."

The Froseths would like to have one thing understood. They are not going broke trying to feed the dog. Actually the St. Bernard eats less in proportion to her weight than a Pekingese, they say.

They feed her about 50 pounds of beef and 25 pounds of kibble a month.

"Actually it has cost us about $5 a month to feed Sakii," Mrs. Froseth says. "We were able to buy the cheapest kind of beef at a nickle or six cents a pound."

Sakii's favorite treat is a steak bone. A restaurant near the motel where the Froseths are temporarily staying gave the dog a gallon can full of bones several times. Sakii was beside herself with delight at the friendly gesture of the restaurant owner.

Sakii is a very protective dog but is not ferocious. She loves children, especially Darleen Froseth. Lt. Froseth can vouch for that. One day he was out in front of the house playing football with the children and he playfully tackled his daughter.

Sakii burst through the front door, took one leap over a 12-foot front porch, took another leap sailing 15 feet into the shoulder of Lt. Froseth, flattening him out on the ground.

(Star Staff Photo)

NAGA-SAKII VON SCHWARZWALD HOF C. D. . . . the fence was never the same . . .

Blonde-haired Darleen has a wonderful companion in Sakii. Whenever she gets into trouble, there is no fear of a spanking. Sakii will shove herself between Darleen and anyone in the family who tries to spank her.

The Froseths say their big wonderful dog sleeps 22 hours out of every day. So to keep the dog in shape they have taught her to hunt rabbits.

Despite her tremendous size for a dog, she can run as fast as any rabbit. Once she was chasing a rabbit in an open area at the San Diego Air Base. The rabbit came to a fence and slipped under a hole at the bottom of the fence. Then Sakii, oblivious to all but the rabbit, hit the fence. That fence was never the same again.

Sakii, the Froseths say, is the only St. Bernard in the United States who has placed first in obedience training. She had a score of 196. She is now a C.D. (companion dog) and is presently training for her C.D.X. (companion dog excellent.) Lincoln friends have told them there is only one other dog in Lincoln that is a C.D.

One of the best reasons why she is such a good obedience dog is because Mrs. Froseth is a professional handler.

Sakii is quite a public spirited dog citizen. While in San Diego, she contributed her services for the March of Dimes. She wandered about the crowd in four dog shows with a miniature iron lung coin receptacle around her neck. And in Oceanside, Calif., Sakii stood out on the street corner with Mrs. Froseth and another St. Bernard and master seeking money for a humane shelter.

When the Froseths move to their new home at 3940 Dunn Ave., Sakii, they hope, will not be a bit sadder. For then they are expecting another St. Bernard to be flown in from Oregon.

THE PEOPLE SPEAK

Editor's Note: Be brief. Limit letters to 200 words or less. Letters signed by a pen name or initials must be accompanied by writer's name and address. Letters represent only contributor's view.

In Agreement

Lincoln, Neb.

To the editor of The Lincoln Star: In regard to "The Power Situation" in The Star, Wednesday, Jan. 20, a letter sent in by Paul H. Achterberg from Oconto, Neb. So right he is. I agree with him. It seems as if the rates are so much higher than they need be. Six years ago when we connected up with REA, we paid $3.50 each month and never used that much power.

One or two years ago we were, as well as all others, asked to pay an extra $7.50 beside our regular fees. At the time we connected up we paid a deposit of $5, and with the $7.50, they have $12.50. I imagine if every person paid extra.

Last summer two of our neighbors as well as our light bill, for two months almost doubled to what it had been. They had been using the same appliances as they had been the two months before that. I complained about it and it was five months before anyone showed up and then I had to write to the main office. It sent men out who looked at the meter, then left. In about an hour they came back and crawled up the pole which the transformer was fastened to. What they did I don't know. I still think the rates could be a little less and everyone would be happy.

MRS. R. F. D.

Editor's Note: Nebraska's rural electrification districts do enjoy much lower rates than in other sections of the country, including rates in some of the neighboring states. When these districts have repaid their loans it can be anticipated rates will be substantially lower. At this time the districts are repaying interest charges and principal payments for REA loans to provide electric service to the farms.

☆ ☆ ☆

Give Him Credit

Washington, D. C.

To the editor of The Lincoln Star: Your editorial in the Jan. 20 Star entitled, "In A Surprise Move," is a little bit off the beam. It is true that I reversed my old position on Hawaiian statehood and also on Alaskan statehood. In a meeting the other day when the committee voted unanimously to report both bills out together, I had already made a statement, much to the surprise, I think, of every member of the committee, that I had reversed my position and was going to support a statehood bill for Alaska.

Give me credit.

HUGH BUTLER
United States
Senator, Nebraska

Editor's note: Sen. Butler's reversal of his earlier stand on Alaskan statehood is distinctly to his credit. The hope is that both Hawaii and Alaska gain recognition.

OFF THE RECORD — Ed Reed

"There now, doesn't my suggestion keep the light out of your eyes?"

HOURS: Daily 9:30 to 5:30 THURSDAY 10 to 8:30

MILLER'S Clearance SALE SAVE YOU IMPORTANT MONEY!

further exciting reductions
in January clearance values

Added Savings---More Power for Your Dollar!

We give and redeem COMMUNITY Savings STAMPS — You save even more! Get Community Savings Stamps

Home Furnishings Clearance

▪ Drapery ▪ Furniture ▪ Rugs

Special Labor Prices

Custom-Made Slipcovers

Ends Jan. 31

You choose your fabrics and trim from stock or sale merchandise. We custom tailor your slipcovers in our own work rooms.

Sofas up to 84" long Regular labor cost 19.50. 14.95

Any arm chair, Regular labor cost 12.50. 9.95

All wing chairs, Regular labor cost $14. 11.95

Save up to 4.55 on custom slip covering!

Draperies, Sixth Floor

Save up to $3 per yard

Drapery, Slipcover, Curtain

Fabric to Clear

128 yards of 4 to 7 yard pieces enough for chair or 2 pair of short drapes. Plain and print fabric. Values to 4.95 per yard. $1 yard

489 yards of curtain material including organdies, neutral and colored. Marquisette on a few prints. Values up to 1.65 per yard ..... 50c yard

956 yards drapery and slip cover fabrics. Mostly prints, including cotton bark and antique satin. Many excellent patterns in today's colors. Numerous pieces from 25 to 45 yards. Regularly 1.35 to 5.25 per yard ..... ½

300 yards 48" Celanese acetate beauty fabrics in plains and prints. Regularly 1.35 to 2.75 ..... ½

530 yards of 36" Everglaze chintz in plains and prints. A fine selection of provincial patterns. Regularly 1.10 to 1.60 per yard ..... ½

Special Price
Custom Made Draperies

Fully pinch-pleated. Machine made in M&P work room.

Unlined, any length, per width.... $1
Lined, any length, per width..... $2

Offer Ends Jan. 31

Save up to $7

Drapery and Curtain Sale

19 pair 54" organdy cottage sets, regularly 5.95 ..... 1.95 pair

26 pair 45" organdy cottage sets, regularly 4.95 ..... 1.75 pair

1 Group: Ready-made unlined 90" draperies. 23 pair one of a kind and color. Values up to 9.95 a pair..... $2 pair

4 pair ready made unlined draperies, 48x90" in green antique satin floral pattern. Regularly 17.95..... 9.95

14 pair traditional floral antique, 48x90". Sateen lined. Regularly 14.95.. 7.95

15 pair traditional floral pattern on antique satin with metallic shot Regularly 11.95..... 6.95

4 pair red bark cloth unlined drapes. Regularly 8.95 ..... 4.95

12 pair Solid tone, unlined antique satin drapes. Regularly 8.95 ..... 4.95

27 pair unlined Celanese Permasheen texture drapes, 48x90". Charcoal, light grey, chartreuse, green and brown. Regularly 10.95 ..... 6.95

3 pair unlined floral pattern antique satin drapes, 48x90". Brown background. Regularly 14.95 ..... 5.95

Chromespun marquisette ruffled curtains, 42x90 in white, gold, green and blue. Regularly 4.95..... 2.95

Queentex ivory orlon ruffles, 50x54" to 72x90". Regularly 9.95 to 18.75. 6.50 to 12.95

3 pair nylon shir backs 51x81 to 96x90". White. Regularly 12.95 to 25.95. 7.75 to 15.95

Draperies, Sixth Floor

Save 40% and more on fine furniture

We're clearing out for new stock — and you reap the savings. Fine one-of-a-kind floor samples of famous chair and sofa lines, including occasional tables. Not all the many values are listed. Selection is wide but QUANTITY IS LIMITED so come early and be sure of your choice.

	Original	*Last Reduction*
1 modern grey elm dinette group, table, hutch and four side chairs	$372.50	$239.50
3 modern chest on chest	119.45	69.50
1 antique white French provincial chest	158.00	79.50
1 cherry chest on chest	179.50	99.50
1 mahogany dining table with self-storing leaf	82.50	49.50
1 modern grey oak room divider	149.00	79.50
2 modern grey oak book shelves	49.50	39.50
1 mocha mahogany service cart	69.50	39.50
3 modern blond occasional tables	23.75	14.95
2 mocha mahogany stack tables	59.95	29.95
1 mocha mahogany stack table	74.00	39.95
1 mocha mahogany magazine end table	55.00	27.50
4 green chrome dinette chairs	14.50	6.95
1 mocha coffee table, modern	79.50	45.00
1 mocha server and hutch	141.50	69.00
4 mocha side chairs	34.95	17.00
2 modern mocha desks	115.00	69.50
2 modern occasional chairs, turquoise tweed	65.00	32.50
1 leather occasional chair, blonde frame	59.50	29.50
2 Herman Miller Harlequin chairs	49.50	29.50
2 plastic occasional chairs	39.95	19.95
2 plastic large barrel chairs	48.50	24.25
3 walnut captains chairs	32.00	19.95
4 Valentine Seaver Armless chairs	159.50	99.50
1 green textured French Provincial sofa	339.50	249.50
7 Oxford lounge chairs, textured matelasse	139.50	69.50
1 Jones plaid textured contour type chair	76.50	49.50
2 Valentine Seaver armless tufted fireside chairs, olive green velvet	149.50	99.50
1 Valentine Seaver lounge chair, light green matelasse	169.50	99.50
1 Valentine Seaver gold matelasse lounge chair	152.50	99.50
1 Trende sofa, light green	279.50	179.50
1 Trende sofa, brown texture	298.50	199.50
2 oxford leather lounge chairs, green or red	209.00	149.50
1 Herman Miller bench, metal legs	59.50	29.50
6 modern blond end tables	32.95	15.00
1 Drexel modern bed room group. Spice finish, includes full size bed with night units, chest with bench and desk vanity with pull up mirror	396.50	239.50
12 Samson card tables	9.95	4.95
10 Samson card table chairs	5.95	2.95
1 Englander bunk bed complete with mattress	149.50	99.50
4 twin size spring air mattresses	59.50	37.50
3 Davis single pine dressers and mirrors	158.00	89.50
3 twin size Spring air box springs	59.50	37.50
4 Simmons hide-a-bed. Tuxedo arm in brown, grey, gold and toast	229.50	179.50
1 Simmons lawson hide-a-bed, grey and black texture	249.50	199.50
1 Simmons modern lawson hide-a-bed in sage green mohair tweed	279.50	219.50
1 Simmons modern lawson apartment size hide-a-bed in brown tweed	239.50	169.50

Furniture, Sixth Floor

Quality Broadloom Slashed to Clear

Further reductions on 12 foot Broadloom and carpet remnants originally marked down for clearance.

	Regularly	Last Price	NOW
38 sq. yd. BEIGE all wool Lee	$ 13.00	$ 10.95	$ 8.95
78 sq. yd. GREEN tone on tone heavy weight wool and rayon axminster	8.95	7.50	5.95
25½ sq. yd. ROSE all wool Wilton	12.95	7.95	6.25
38½ sq. yd. HUNTER GREEN all wool heavy axminster	11.95	8.50	6.45
23¼ sq. yds. HUNTER GREEN cotton twist	7.95	4.95	3.95
117 sq. yds. Leedom GREEN all wool, tone on tone Wilton	14.95	11.95	9.50
129 sq. yd. Leedom BEIGE all wool tone on tone Wilton	14.95	11.95	9.50
5-8'x10 cotton and fibre rugs	39.95		19.95
7'-6"x12' GREY twist	107.61	71.78	53.50
7-3'x12 GREY twist	109.50	73.00	54.50
8-7'x12 BEIGE Persian Twist	118.43	84.50	59.45
9x10-5' Heavy 18th century floral	156.97	115.00	79.50
BEIGE Dixie weave cotton	76.36	51.00	38.95
9x13-6' CEDAR ROSE heavy weave gropoint	212.62	161.50	106.50
9-9x12' LIGHT GREY cotton	96.85	72.50	48.75
12-2x12-3' LIGHT GREY cotton	119.20	89.50	59.95
8-10x12' tone on tone heavy carold Axminster	139.42	104.50	69.95
10-9x12' tone on tone heavy carold Axminster	171.28	136.16	85.95
11-9x12" GREY bark weave wilton wool and rayon	159.20	118.50	79.95
12x15-7' LIGHT GREEN Bigelow wool and rayon	184.96	138.75	92.75
8x12-9' SANDALWOOD Saratoga cotton	79.46	57.50	39.75

Floor Coverings, Sixth Floor

MILLER & PAINE

"AT THE CROSSROADS OF LINCOLN"

Career Shop Sale
Smart in Fashion and Value

50 mid-season dresses in light and dark combinations suitable to wear through spring. All previously reduced. Originally 10.95 to $25. Previously 5.48 to 17.95. $5 to $15

Jeweled Sweaters in black, white, pink and blue. Sizes 34 to 38. Originally 5.95 to 10.95. Previously 4.95 to 8.50. 3.95 to 6.95

Hosiery Scoop on Allard nylons. 15 denier—51 gauge with navy, black or brown heel. Also 15 denier—60 gauge dark seam fashion in some shades. In taupe or rose blends. Sizes 8½ to 11. Originally 1.35 pair. 1.15 pair 2 pr. 2.25

Taffeta–Velveteen Separates

Black skirts, blouses and vests, sizes 10 to 18. Previously reduced. Originally 5.95 to 17.95. Last price, 4.95 to $14. 3.95 to $10

Career Shop . . . west of main store

Save ½... Teen Shop

8 Girl's coats, sizes 7 to 14. Original $35 values. Last price, $25. Selection limited. 16.67

Small group of sub teen dress up dresses, sizes 8 to 14. Were 8.95 to 12.95. 4.48 to 6.48

One group of smart wearables in dress up and date dresses. Sizes 5 to 15. Previously 8.95 to 19.95. 4.48 to 9.97

Girls and Teen Shop, Third Floor

Tot Items ½

One table of infant's and children's wear, sizes 1 to 6, broken selection. Dresses, skirts, sacque sets, infant garments and anklets.

Coats-Snow Suits

Good buys in this small group of coats and snow suits in broken sizes 1 to 6. Originally 10.95 to 37.50. 3.50...$5...$10

Tot Shop, Third Floor

Sterling Holloware
1 Lot - ½ Price

Included in lot: 1 water pitcher, regularly $145 plus tax. Compotes regularly $9 and $11 plus tax; bowls, regularly $10 plus tax. Sandwich plates, regularly $9 plus tax; candlesticks, regularly $11 plus tax (just 11 pair); 1 pair candlesticks, regularly $105 plus tax. Many other sterling items.

Silver, First Floor

Save $15 on Desk Clocks

A few well styled desk clocks suitable for radio or TV sets. Regularly $23. $8

Clocks, First Floor

Lamps - ½ Price

Many fine values in traditional or modern styling. Fabric-covered parchment and rayon shades. Your choice of pottery, metal, porcelain and wrought-iron bases.

To Clear - LAMPSHADES

Just 43. Previously reduced. Originally $2 to 11.75. Last price 1.34 to 7.84. $1 to 5.88

Lamps, Fifth Floor

Luggage Reduced
Save $5 a Case

Only 15 pieces previous 9.45 to 34.95, plus tax. 4.45 to 29.95 *plus tax*

Luggage, Fourth Floor

Books - Save 75%

Fiction and non fiction, originally $2 to $10 50c to 2.50

Books, First Floor

Fashion Values—Budget Priced
150 Better Dress Buys

Smart-in-line, smart-in-color dresses from our fall collection. Lace, taffeta, crepes, pure silk, rayon gabardine. Sizes 10 to 20 with a few half sizes in the group. Originally 22.95 to 119.95. Last price $10 to $90.
Some formals in nylon tulle, satin and taffeta.
7.50 to $70

Better Dresses, Second Floor

Modernage Styles To Clear

Sizes 9 to 15

I. Dressy and tailored styles in crepes and taffetas. Orig. 10.95 to 29.95, last price 5.48 to 22.95. $5 to $15

II. Reduced for the first time! A collection of smart dresses to carry you into spring. Save money for your spring clothes and keep you looking fashionable. Originally 22.95 to 39.95. $20 to $30

Modernage, Second Floor

BERMUDA Sweater Sale

100% wool Bermuda long and short-sleeved slipovers in white, navy, red, brown, grey and maize.
Limited number of cardigans — white only.
Sizes 36 to 40. Originally 3.95 to 8.95. 2.95 to 6.95

Sportswear, Second Floor

Sportswear Bargains!

Last time around for these remaining buys in blouses, dresses, velveteen jackets and weskits. Selection is limited. Originally 5.95 to 29.95. Last price 3.95 to 19.95. 2.98 to 14.98

Sportswear, Second Floor

Hat Buys--$1 to $5

Away they go—and check this bargain! Originally priced 1.95 to 18.50. This small group of wool knits, jerseys and some designer's hats in felt and velvet are real finds. $1 to $5

Millinery, Second Floor

Final SHOE Values
Now less than ½

Wide selection of few-of-a-kind suede and smooth leather. Grand style choice in these 300 pairs—high, medium high heels.

Group 1
By Rice O'Neill, SportsView, Deliso Debs. Originally 16.95 to 18.95. $7

Group 2
By Rhythm Step and Naturalizer. Originally priced 10.95 to 13.95. $5

Group 3
By Deevers, great name in comfortable, stylish sport shoes. Originally 6.95 to 7.95. $3

Shoe Salon, Second Floor

Save ¾ On Foundations

A very small lot—but some terrific buys in foundation garments, girdles and brassieres. Size range broken.
88c to 7.50

Corset Salon, Third Floor

Maternity Wear Reduced

Small group, further reduced. Styles and sizes broken. $5 to 18.50

Maternity Wear, Third Floor

L'AIGLONS, LYNBROOKS ..... ½

Good buys originally priced 12.95 to 22.95. Size range broken.

Daytime Dresses, Third Floor

Men's Slacks 10.50

Reg. 12.95, 14.95, 17.95

For goodness sakes don't miss this deal! It's a genuine old time bargain on new merchandise that the manufacturer wanted to clear out of stock plus some of our own regular stock. Good buy in color and fabrics!

30 pr. Group I
Wool and orlon, the wrinkle-resistant magic fabric in blue and brown check. *Washable.* Usually 17.95.

24 pr. Group II
100% wool gabardine, trimly tailored style in brown and grey. Usually 14.95.

14 pr. Group III
100% wool gabardine. Brown, Grey, Navy Blue from our regular stock of 12.95 slacks.

Menswear, First Floor

HOURS: Daily 9:30 to 5:30 THURSDAY 10 to 8:30

MILLER'S Clearance SALE SAVE YOU IMPORTANT MONEY!

further exciting reductions
in January clearance values

Added Savings---More Power for Your Dollar!

We give and redeem COMMUNITY Savings STAMPS — You save even more! Get Community Savings Stamps

Home Furnishings Clearance

- Drapery - Furniture - Rugs

Special Labor Prices

Custom-Made Slipcovers

Ends Jan. 31

You choose your fabrics and trim from stock or sale merchandise. We custom tailor your slipcovers in our own work rooms.

Sofas up to 84" long Regular labor cost 19.50. 14.95

Any arm chair, Regular labor cost 12.50. 9.95

All wing chairs, Regular labor cost $14. 11.95

Save up to 4.55 on custom slip covering!

Draperies, Sixth Floor

Save up to $3 per yard

Drapery, Slipcover, Curtain

Fabric to Clear

128 yards of 4 to 7 yard pieces enough for chair or 2 pair of short drapes. Plain and print fabric. Values to 4.95 per yard. $1 yard

489 yards of curtain material including organdies, neutral and colored. Marquisette on a few prints. Values up to 1.65 per yard ..... 50c yard

956 yards drapery and slip cover fabrics. Mostly prints, including cotton bark and antique satin. Many excellent patterns in today's colors. Numerous pieces from 25 to 45 yards. Regularly 1.35 to 5.25 per yard ..... ½

300 yards 48" Celanese acetate beauty fabrics in plains and prints. Regularly 1.35 to 2.75 ..... ½

530 yards of 36" Everglaze chintz in plains and prints. A fine selection of provincial patterns. Regularly 1.10 to 1.60 per yard ..... ½

Special Price
Custom Made Draperies

Fully pinch-pleated. Machine made in M&P work room.

Unlined, any length, per width.... $1
Lined, any length, per width..... $2

Offer Ends Jan. 31

Save up to $7

Drapery and Curtain Sale

19 pair 54" organdy cottage sets, regularly 5.95 ..... 1.95 pair

26 pair 45" organdy cottage sets, regularly 4.95 ..... 1.75 pair

1 Group: Ready-made unlined 90" draperies. 23 pair one of a kind and color. Values up to 9.95 a pair..... $2 pair

4 pair ready made unlined draperies, 48x90" in green antique satin floral pattern. Regularly 17.95..... 9.95

14 pair traditional floral antique, 48x90'. Sateen lined. Regularly 14.95.. 7.95

15 pair traditional floral pattern on antique satin with metallic shot Regularly 11.95..... 6.95

4 pair red bark cloth unlined drapes. Regularly 8.95 ..... 4.95

12 pair Solid tone, unlined antique satin drapes. Regularly 8.95 ..... 4.95

27 pair unlined Celanese Permasheen texture drapes, 48x90". Charcoal, light grey, chartreuse, green and brown. Regularly 10.95 ..... 6.95

3 pair unlined floral pattern antique satin drapes, 48x90". Brown background. Regularly 14.95 ..... 5.95

Chromespun marquisette ruffled curtains, 42x90 in white, gold, green and blue. Regularly 4.95..... 2.95

Queentex ivory orlon ruffles, 50x54" to 72x90". Regularly 9.95 to 18.75. 6.50 to 12.95

3 pair nylon shir backs 51x81 to 96x90". White. Regularly 12.95 to 25.95. 7.75 to 15.95

Draperies, Sixth Floor

Save 40% and more on fine furniture

We're clearing out for new stock — and you reap the savings. Fine one-of-a-kind floor samples of famous chair and sofa lines, including occasional tables. Not all the many values are listed. Selection is wide but QUANTITY IS LIMITED so come early and be sure of your choice.

	Original	Last Reduction
1 modern grey elm dinette group, table, hutch and four side chairs	$372.50	$239.50
3 modern chest on chest	119.45	69.50
1 antique white French provincial chest	158.00	79.50
1 cherry chest on chest	179.50	99.50
1 mahogany dining table with self-storing leaf	82.50	49.50
1 modern grey oak room divider	149.00	79.50
2 modern grey oak book shelves	49.50	39.50
1 mocha mahogany service cart	69.50	39.50
3 modern blond occasional tables	23.75	14.95
2 mocha mahogany stack tables	59.95	29.95
1 mocha mahogany stack table	74.00	39.95
1 mocha mahogany magazine end table	55.00	27.50
4 green chrome dinette chairs	14.50	6.95
1 mocha coffee table, modern	79.50	45.00
1 mocha server and hutch	141.50	69.00
4 mocha side chairs	34.95	17.00
2 modern mocha desks	115.00	69.50
2 modern occasional chairs, turquoise tweed	65.00	32.50
1 leather occasional chair, blonde frame	59.50	29.50
2 Herman Miller Harlequin chairs	49.50	29.50
2 plastic occasional chairs	39.95	19.95
2 plastic large barrel chairs	48.50	24.25
3 walnut captains chairs	32.00	19.95
4 Valentine Seaver Armless chairs	159.50	99.50
1 green textured French Provincial sofa	339.50	249.50
7 Oxford lounge chairs, textured matelasse	139.50	69.50
1 Jones plaid textured contour type chair	76.50	49.50
2 Valentine Seaver armless tufted fireside chairs, olive green velvet	149.50	99.50
1 Valentine Seaver lounge chair, light green matelasse	169.50	99.50
1 Valentine Seaver gold matelasse lounge chair	152.50	99.50
1 Trende sofa, light green	279.50	179.50
1 Trende sofa, brown texture	298.50	199.50
2 oxford leather lounge chairs, green or red	209.00	149.50
1 Herman Miller bench, metal legs	59.50	29.50
6 modern blond end tables	32.95	15.00
1 Drexel modern bed room group. Spice finish, includes full size bed with night units, chest with bench and desk vanity with pull up mirror	396.50	239.50
12 Samson card tables	9.95	4.95
10 Samson card table chairs	5.95	2.95
1 Englander bunk bed complete with mattress	149.50	99.50
4 twin size spring air mattresses	59.50	37.50
3 Davis single pine dressers and mirrors	158.00	89.50
3 twin size Spring air box springs	59.50	37.50
4 Simmons hide-a-bed. Tuxedo arm in brown, grey, gold and toast	229.50	179.50
1 Simmons lawson hide-a-bed, grey and black texture	249.50	199.50
1 Simmons modern lawson hide-a-bed in sage green mohair tweed	279.50	219.50
1 Simmons modern lawson apartment size hide-a-bed in brown tweed	239.50	169.50

Furniture, Sixth Floor

Quality Broadloom Slashed to Clear

Further reductions on 12 foot Broadloom and carpet remnants originally marked down for clearance.

	Regularly	Last Price	NOW
38 sq. yd. BEIGE all wool Lee	$ 13.00	$ 10.95	$ 8.95
78 sq. yd. GREEN tone on tone heavy weight wool and rayon axminster	8.95	7.50	5.95
25½ sq. yd. ROSE all wool Wilton	12.95	7.95	6.25
38½ sq. yd. HUNTER GREEN all wool heavy axminster	11.95	8.50	6.45
23⅓ sq. yds. HUNTER GREEN cotton twist	7.95	4.95	3.95
117 sq. yds. Leedom GREEN all wool, tone on tone Wilton	14.95	11.95	9.50
129 sq. yd. Leedom BEIGE all wool tone on tone Wilton	14.95	11.95	9.50
5-8'x10 cotton and fibre rugs	39.95		19.95
7'-6"x12' GREY twist	107.61	71.78	53.50
7-3'x12 GREY twist	109.50	73.00	54.50
8-7'x12 BEIGE Persian Twist	118.43	84.50	59.45
9x10-5' Heavy 18th century floral	156.97	115.00	79.50
BEIGE Dixie weave cotton	76.36	51.00	38.95
9x13-6' CEDAR ROSE heavy weave gropoint	212.62	161.50	106.50
9-9x12' LIGHT GREY cotton	96.85	72.50	48.75
12-2x12-3' LIGHT GREY cotton	119.20	89.50	59.95
8-10x12' tone on tone heavy carold Axminster	139.42	104.50	69.95
10-9x12' tone on tone heavy carold Axminster	171.28	136.16	85.95
11-9x12" GREY bark weave wilton wool and rayon	159.20	118.50	79.95
12x15-7' LIGHT GREEN Bigelow wool and rayon	184.96	138.75	92.75
8x12-9' SANDALWOOD Saratoga cotton	79.46	57.50	39.75

Floor Coverings, Sixth Floor

MILLER & PAINE

"AT THE CROSSROADS OF LINCOLN"

Career Shop Sale

Smart in Fashion and Value

50 mid-season dresses in light and dark combinations suitable to wear through spring. All previously reduced. Originally 10.95 to $25. Previously 5.48 to 17.95. $5 to $15

Jeweled Sweaters in black, white, pink and blue. Sizes 34 to 38. Originally 5.95 to 10.95. Previously 4.95 to 8.50. 3.95 to 6.95

Hosiery Scoop on Allard nylons. 15 denier—51 gauge with navy, black or brown heel. Also 15 denier—60 gauge dark seam fashion in some shades. In taupe or rose blends. Sizes 8½ to 11. Originally 1.35 pair. 1.15 pair 2 pr. 2.25

Taffeta–Velveteen Separates

Black skirts, blouses and vests, sizes 10 to 18. Previously reduced. Originally 5.95 to 17.95. Last price, 4.95 to $14. 3.95 to $10

Career Shop . . . west of main store

Save ½... Teen Shop

8 Girl's coats, sizes 7 to 14. Original $35 values. Last price, $25. Selection limited. 16.67

Small group of sub teen dress up dresses, sizes 8 to 14. Were 8.95 to 12.95. 4.48 to 6.48

One group of smart wearables in dress up and date dresses. Sizes 5 to 15. Previously 8.95 to 19.95. 4.48 to 9.97

Girls and Teen Shop, Third Floor

Tot Items ½

One table of infant's and children's wear, sizes 1 to 6, broken selection. Dresses, skirts, sacque sets, infant garments and anklets.

Coats-Snow Suits

Good buys in this small group of coats and snow suits in broken sizes 1 to 6. Originally 10.95 to 37.50. 3.50...$5...$10

Tot Shop, Third Floor

Sterling Holloware

1 Lot - ½ Price

Included in lot: 1 water pitcher, regularly $145 plus tax. Compotes regularly $9 and $11 plus tax; bowls, regularly $10 plus tax. Sandwich plates, regularly $9 plus tax; candlesticks, regularly $11 plus tax (just 11 pair); 1 pair candlesticks, regularly $105 plus tax. Many other sterling items.

Silver, First Floor

Save $15 on Desk Clocks

A few well styled desk clocks suitable for radio or TV sets. Regularly $23. $8

Clocks, First Floor

Lamps - ½ Price

Many fine values in traditional or modern styling. Fabric-covered parchment and rayon shades. Your choice of pottery, metal, porcelain and wrought-iron bases.

To Clear - LAMPSHADES

Just 43. Previously reduced. Originally $2 to 11.75. Last price 1.34 to 7.84. $1 to 5.88

Lamps, Fifth Floor

Luggage Reduced

Save $5 a Case

Only 15 pieces previous 9.45 to 34.95, plus tax. 4.45 to 29.95 *plus tax*

Luggage, Fourth Floor

Books - Save 75%

Fiction and non fiction, originally $2 to $10 50c to 2.50

Books, First Floor

Fashion Values—Budget Priced

150 Better Dress Buys

Smart-in-line, smart-in-color dresses from our fall collection. Lace, taffeta, crepes, pure silk, rayon gabardine. Sizes 10 to 20 with a few half sizes in the group. Originally 22.95 to 119.95. Last price $10 to $90.

Some formals in nylon tulle, satin and taffeta.

7.50 to $70

Better Dresses, Second Floor

Modernage Styles To Clear

Sizes 9 to 15

I. Dressy and tailored styles in crepes and taffetas. Orig. 10.95 to 29.95, last price 5.48 to 22.95. $5 to $15

II. Reduced for the first time! A collection of smart dresses to carry you into spring. Save money for your spring clothes and keep you looking fashionable. Originally 22.95 to 39.95. $20 to $30

Modernage, Second Floor

BERMUDA Sweater Sale

100% wool Bermuda long and short-sleeved slipovers in white, navy, red, brown, grey and maize.

Limited number of cardigans — white only.

Sizes 36 to 40. Originally 3.95 to 8.95. 2.95 to 6.95

Sportswear, Second Floor

Sportswear Bargains!

Last time around for these remaining buys in blouses, dresses, velveteen jackets and weskits. Selection is limited. Originally 5.95 to 29.95. Last price 3.95 to 19.95. 2.98 to 14.98

Sportswear, Second Floor

Hat Buys--$1 to $5

Away they go—and check this bargain! Originally priced 1.95 to 18.50. This small group of wool knits, jerseys and some designer's hats in felt and velvet are real finds. $1 to $5

Millinery, Second Floor

Final SHOE Values

Now less than ½

Wide selection of few-of-a-kind suede and smooth leather. Grand style choice in these 300 pairs—high, medium high heels.

Group 1
By Rice O'Neill, SportsView, Deliso Debs. Originally 16.95 to 18.95. $7

Group 2
By Rhythm Step and Naturalizer. Originally priced 10.95 to 13.95. $5

Group 3
By Deevers, great name in comfortable, stylish sport shoes. Originally 6.95 to 7.95. $3

Shoe Salon, Second Floor

Save ¾ On Foundations

A very small lot—but some terrific buys in foundation garments, girdles and brassieres. Size range broken. 88c to 7.50

Corset Salon, Third Floor

Maternity Wear Reduced

Small group, further reduced. Styles and sizes broken. $5 to 18.50

Maternity Wear, Third Floor

L'AIGLONS, LYNBROOKS ..... ½

Good buys originally priced 12.95 to 22.95. Size range broken.

Daytime Dresses, Third Floor

Men's Slacks 10.50

Reg. 12.95, 14.95, 17.95

For goodness sakes don't miss this deal! It's a genuine old time bargain on new merchandise that the manufacturer wanted to clear out of stock plus some of our own regular stock. Good buy in color and fabrics!

30 pr. Group I
Wool and orlon, the wrinkle-resistant magic fabric in blue and brown check. *Washable.* Usually 17.95.

24 pr. Group II
100% wool gabardine, trimly tailored style in brown and grey. Usually 14.95.

14 pr. Group III
100% wool gabardine, Brown, Grey, Navy Blue from our regular stock of 12.95 slacks.

Menswear, First Floor

Basin Power Requests Double Anticipated Supply

. . .Demand Is 747,000 KW; Expected Output 325,000

WASHINGTON (AP) — Secretary of the Interior McKay announced Wednesday that applications for federal power to become available for sale in the Missouri River Basin through 1956 was more than double the anticipated supply.

McKay

The applications ask for 747,000 kilowatts, he said, where expected production is 325,000.

The secretary said analysis is still under way of the applications received by Jan. 1 under the new federal power sale last fall. He added that later applications are being considered as much as possible for the first round of contract negotiations and will be processed expeditiously.

Reclamation Commissioner W. A. Dexheimer said preference customers had asked for about 523,000 kilowatts and non-preference customers 224,000 kilowatts. Preference customers are public bodies and co-operatives which under laws are given a priority to federal power.

Dexheimer said the applications are now being checked for duplication and requests for amounts in excess of the needs for the next two or three years. Department officials have emphasized that as further blocks of power become available after 1956 they also will be offered for sale under the new policy, with preference customers having priority.

Dexheimer said the bulk of the requests from preference customers came from the eastern division of the marketing area. This division consists of Montana, east of the Continental Divide, North Dakota and South Dakota and portions of Minnesota, Iowa, and eastern Nebraska.

He broke down the summary of applications this way:

In the area served by the Ft. Peck and Canyon Ferry power plants in Montana, 18,500 kilowatts have been requested by preference customers while one non-preference industrial user has asked an estimated 1,800 kilowatts for 1956. Canyon Ferry will provide 44,000 kilowatts of power for sales

East of Ft. Peck, where 166,000 kilowatts will be available for sale, preference customers have asked 408,000 kilowatts and non-preference customers 134,500 kilowatts.

In the western division, consisting of Wyoming east of the Continental Divide, Colorado and western Nebraska, 115,000 kilowatts will be available this year for sale. Preference customers are seeking 96,300 kilowatts and non-preference customers 64,225.

The Reclamation Bureau has the responsibility for marketing all power generated at the federal multi-purpose developments in the Missouri River Basin which are being constructed both by the bureau and the Army Engineers.

In the eastern division in addition to the presently operating Canyon and Ft. Peck plants, power production is scheduled by 1956 at the army engineer projects at Ft. Randall, S.D. Garrison, N D , and Gavins Point, S D.

In the western division power will be produced at the bureau's plants now operating or to be in operation by spring at: Shoshone, Heart Mountain, Pilot, Butte, Boysen, Kortes, Gurnsey, Lingle and Seminoe in Wyoming and Green Mountain, Marys Lake, Estes, Pole Hill and Flatiron in Colorado.

FLOOD WORK IN MISSOURI IS LAGGING

JEFFERSON CITY, Mo. (AP)—Flood control work is lagging behind in Missouri. But it can be speeded up when the people of the state demand it, Col. Keith R Barney, Kansas City District Engineer, told the Missouri Basin Inter-Agency Committee Wednesday.

"Very definitely," he said, "the basin program is already paying off in a substantial and realistic way . . . However . . . I have been impressed with what seems a lack of progress in keeping pace with the present demands and future needs of this area in Missouri. The need for reservoirs to store flood water and to hold some of it in reserve for drought periods is especially apparent on the lower tributaries."

So far, he said, actual consumption has been limited to local protection works at Kansas City, three agricultural levee projects near St. Joseph and continued stabilization of the river —including a new channel cut by the 1952 flood at St. Joseph.

"In spite of the slow progress to date I believe that sound and effective projects will be supported and constructed in the sub-basins: the Osage, the Grand and the Chariton which extend up into Iowa and the Blackwater-Lamine and Cassconade basins . . . We know from tragic experience what these streams can do in producing their own floods; how they wreck their own valleys, and either singly or in combination, create flood conditions along the Missouri River."

Socrates Could Learn From Cab Drivers

By HAL BOYLE

NEW YORK (AP) — If Socrates, that wise old Greek, should be resurrected here, he would probably become a taxi driver.

He was a great street talker in Athens, and the greatest street philosophers in New York are its cabbies. Their life on wheels puts them in a position to learn more about human nature than even the cops And even Socrates might add to his wisdom by taking out a hack license.

People here love to collect the funny remarks of taxi drivers, but one cabbie told me:

"If I repeated the stupid things I have overheard some prominent people say in this cab—well, heads would roll."

Rise And Fall

Cab drivers rise and fall in public esteem here like politicians. One year everybody thinks they are wonderful, and the next year—for no particular reason—everybody is down on them.

"I figure it's just tension," a hack pilot said. "In good times the passengers want to gab back and forth But if times get tough and they're worried, they snap your head off if you try to just pass the time of day. Good times or bad times, I treat 'em all alike—like they were crazy kids."

You can find any number of college graduates among cab drivers here. You can find guys who used to be cowboys, guys who are part time actors, guys who write and sell television scripts, old guys who used to drive horse cars, young guys working their way through law school.

They feud with the traffic cops endlessly, but in emergencies they have saved many a cop's life. About the only thing they agree on is that women can't drive as well as men—and doctors can't drive as well as women.

Operations

"Doctors shouldn't be allowed out in a car alone," one said emphatically. "They may be able to operate on a human head, but put them behind a wheel and they don't know how to operate at all. You never know what they'll do next. And that doesn't seem right, as most of them have gone to college, and got educated."

One of the cabbies I remember best was the man who liked to drive at night.

"I can't take it at home," he said. "We lost our only kid in Korea. My wife had kept his baby shoes, and she gets them out now and starts crying I can't sit there and look at her. I'd rather be out working.

"You know, sometimes late at night when hardly no one's on the street, and I'm cruising around looking for a fare, I get a funny feeling my kid is riding in the seat beside me, just like he did when he was a boy. Somehow it doesn't make me feel sad at all. It's just like it was before he grew up and they gave him a uniform He keeps me company."

Dwindling Ladies

The city has its dwindling quota of lady drivers, most of whom got into the business during the last war. I rode with one the other day, an elderly woman 12 years on the job.

"Don't know how much longer I can take this," she said. "I used to be a school teacher until I married. When I lost my husband 12 years ago I bought me this cab with the insurance money.

"It is hard work but I couldn't afford to go back to teaching Not enough money in it. Besides it doesn't take as much patience to drive a cab as it does to teach children, and this way I get more fresh air."

Hornblower

A cab behind us honked, and the lady exploded:

"Listen to that hornblower. He's trying to rattle me, trying to get me into an accident. Those men drivers are jealous because they know I can drive better than they can. They're dogs, and that's just what I call them—dogs."

The hornblowing cab suddenly swooped around us, and the young driver leaned out, grinned, waved at the old lady and shouted, "How's it going, honey?"

The old lady peered uncertainly at him through her spectacles as he drove off, then looked at herself in the mirror and said grudgingly

"Of course, you understand I don't mean to say that all men are dogs. Some are nice—but just a few."

He Sleeps Like a Top

TUMS Quieted His Acid Stomach

No longer does he lie awake because of excess stomach acid. No longer does he toss and turn with that queasy, restless feeling. He just takes 1 or 2 Tums as a "nightcap" before he goes to bed. Then sleeps like a top—wakes up fresh and "rarin' to go." Always keep Tums handy to counteract gas, heartburn, acid indigestion. Get a roll to have on hand tonight.

Still only 10¢ a Roll

TUMS FOR THE TUMMY

Several Hundred Attend Rites For Kind Dogcatcher

COUNCIL BLUFFS (AP)—Several hundred persons attended funeral services for Chris M. Christensen, 63—the dogcatcher who was nationally known for his kindness to animals.

City and county officials, business and professional men and many personal friends were among those who attended the rites for Christensen, who died Saturday.

During his long career as Council Bluffs dogcatcher, Christensen conducted a personal campaign to see that every child had a dog.

When the cost of buying licenses for them with his own money became too expensive, Christensen organized an annual Dogcatcher's Ball. The proceeds were used to bail friendless dogs out of the pound, license them and find them a home.

Coffee $1 A Pound, But Nickel Cup Still To Be Had In Norfolk

NORFOLK, Neb. (AP)—The nickel cup of coffee still prevails in Norfolk despite the fact coffee costs $1 a pound or more at grocery stores.

One Norfolk cafe has charged 10 cents for a cup of coffee for some time and another applies the 10-cent price only between 6 p m. and 6 a.m.

Grocerymen said coffee costs them $1.02½ cents a pound, so those selling at $1 01 a pound are losing 1½ cents per pound on it.

Paarlberg Will Speak At Omaha P-F-L Meet

OMAHA (AP) — Don Paarlberg, assistant to Secretary of Agriculture Benson, will be one of the speakers at the National Pasture-Forage-Livestock conference here March 11. He will speak on "An Up-to-Date Appraisal of the Farm Situation."

Oil Pipeline Rate Hike Hearing Set

The Railway Commission has scheduled a hearing for March 11 on application of the Ohio Oil Co. for authority to increase its rate for transmission of oil through its pipelines.

The present rate is five cents a barrel The company seeks to raise this to seven and one-half cents.

The hearing will be held in Lincoln.

ADVERTISEMENT

In series of DOCTORS' TESTS

90% OF CASES OF PILES' PAIN RELIEVED!

WITHOUT SURGERY! In case after case of simple piles, bleeding stopped, swelling reduced, cracking healed, piles shrunk WITHOUT SURGERY, thanks to amazing PAZO Ointment! In 9 cases out of 10, pain was stopped or materially reduced Pazo acts to lubricate, relieve itching instantly Hundreds of doctors prescribe it! In tubes, also modern Suppositories. Get PAZO®, get wonderful relief

112 N 10 Montgomery Ward 2-6589

Home Furnishing Sale

THESE AND MANY OTHER ITEMS NOW SALE-PRICED

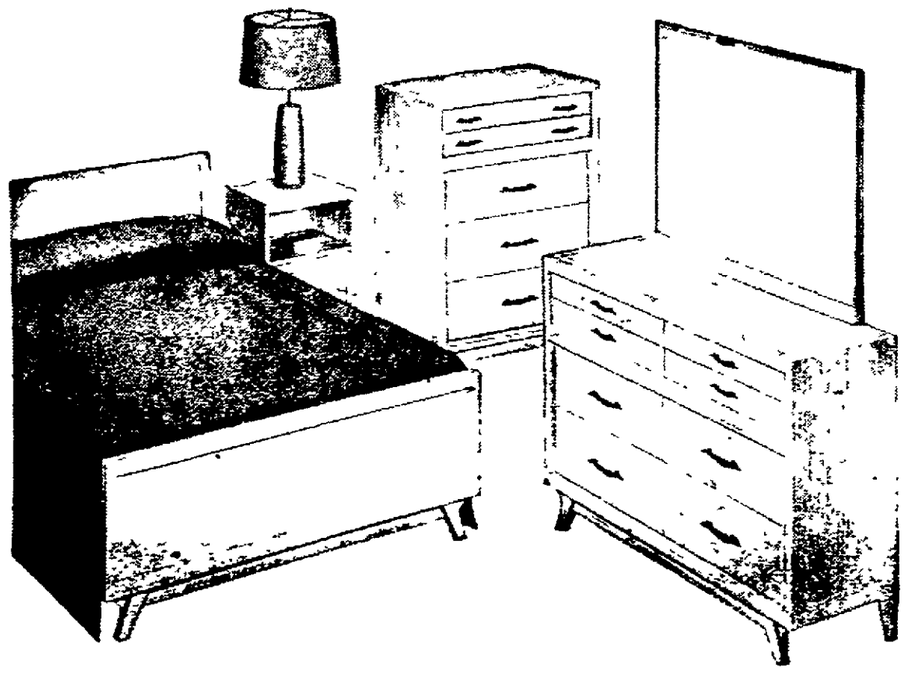

REG. 189.95
3-PC. SUITE
169.88

Panel-Bed, 7-drawer Double Dresser, 4-drawer Chest in modern style with limed-oak finish. Oak veneer tops, fronts—dustproof paneling throughout. Brass drawer pulls.
NIGHT STAND _ 22.88
REG. 157.95 Bookcase-Headboard. Dresser — smart styling ____139.88

REG. 54.95 PLATFORM ROCKER

Now only **39.88** *Ask about Terms*

Deep, comfortable Rocker reduced for this Sale Upholstered in heavy-weight Duran plastic. Coil springs in both seat and back, softly padded with rubberized hair and cotton. Choice of rich colors.

REG. 8.25 TWIST CARPET

9, 12, 15 widths **7.44** *sq yd*

Trendtwist's pebbly pile provides underfoot luxury, durability. Each tuft has tight, permanent twist; pile is full, resilient—resists soil Beige, gray, rose, holly or jade green. Wool and carpet-rayon.

FREE!

ONE POUND CAN

Morton House

SALISBURY STEAKS

OFFER GOOD FOR LIMITED TIME ONLY —SEE DETAILS BELOW!

Have a Wonderful Meal on the table in just Minutes!

HERE IS A quick, easy way to wonderfully delicious meals! MORTON HOUSE SALISBURY STEAKS! Three big, juicy steaks—and in real mushroom gravy! Your family will enjoy them so much you'll want to keep several cans on hand all the time.

Try them now on our FREE OFFER. We want you to discover just how good they are. See details of this limited offer at the bottom of this advertisement.

Here's How

Delicious Hot Beef Sandwiches —in Just 5 Minutes with MORTON HOUSE BROWN GRAVY & BEEF

HOW YOU'LL LOVE hot beef sandwiches made with MORTON HOUSE BROWN GRAVY AND SLICED BEEF! You get tender slices of lean beef—in a rich, brown gravy that is out of this world for flavor! Enough for three hot beef sandwiches in each can. Many other uses. Delicious over rice or noodles. Use it to make your own beef pies and casseroles. It is wonderfully convenient.

HOW TO GET YOUR FREE CAN SALISBURY STEAKS

BUY THIS

Write your name and address on the back of a label from one can of Morton House Brown Gravy and Beef. Mail today to MORTON HOUSE, Nebraska City, Nebr.

SEND LABEL TO:

MORTON HOUSE
NEBRASKA CITY
NEBRASKA

We will send you a certificate good for one can of Morton House Salisbury Steaks FREE. One to a family. Offer expires March 31. Send today.

Basin Power Requests Double Anticipated Supply

. . .Demand Is 747,000 KW; Expected Output 325,000

WASHINGTON (AP) — Secretary of the Interior McKay announced Wednesday that applications for federal power to become available for sale in the Missouri River Basin through 1956 was more than double the anticipated supply.

McKay

The applications ask for 747,000 kilowatts, he said, where expected production is 325,000.

The secretary said analysis is still under way of the applications received by Jan. 1 under the new federal power sale last fall. He added that later applications are being considered as much as possible for the first round of contract negotiations and will be processed expeditiously.

Reclamation Commissioner W. A. Dexheimer said preference customers had asked for about 523,000 kilowatts and non-preference customers 224,000 kilowatts. Preference customers are public bodies and co-operatives which under laws are given a priority to federal power.

Dexheimer said the applications are now being checked for duplication and requests for amounts in excess of the needs for the next two or three years. Department officials have emphasized that as further blocks of power become available after 1956 they also will be offered for sale under the new policy, with preference customers having priority.

Dexheimer said the bulk of the requests from preference customers came from the eastern division of the marketing area. This division consists of Montana, east of the Continental Divide, North Dakota and South Dakota and portions of Minnesota, Iowa, and eastern Nebraska.

He broke down the summary of applications this way:

In the area served by the Ft. Peck and Canyon Ferry power plants in Montana, 18,500 kilowatts have been requested by preference customers while one non-preference industrial user has asked an estimated 1,800 kilowatts for 1956. Canyon Ferry will provide 44,000 kilowatts of power for sales.

East of Ft. Peck, where 166,000 kilowatts will be available for sale, preference customers have asked 408,000 kilowatts and non-preference customers 134,500 kilowatts.

In the western division, consisting of Wyoming east of the Continental Divide, Colorado and western Nebraska, 115,000 kilowatts will be available this year for sale. Preference customers are seeking 96,300 kilowatts and non-preference customers 64,225.

The Reclamation Bureau has the responsibility for marketing all power generated at the federal multi-purpose developments in the Missouri River Basin which are being constructed both by the bureau and the Army Engineers.

In the eastern division in addition to the presently operating Canyon and Ft. Peck plants, power production is scheduled by 1956 at the army engineer projects at Ft. Randall, S.D., Garrison, N.D., and Gavins Point, S.D.

In the western division power will be produced at the bureau's plants now operating or to be in operation by spring at: Shoshone, Heart Mountain, Pilot, Butte, Boysen, Kortes, Gurnsey, Lingle and Seminoe in Wyoming and Green Mountain, Marys Lake, Estes, Pole Hill and Flatiron in Colorado.

FLOOD WORK IN MISSOURI IS LAGGING

JEFFERSON CITY, Mo. (AP)—Flood control work is lagging behind in Missouri. But it can be speeded up when the people of the state demand it, Col. Keith R. Barney, Kansas City District Engineer, told the Missouri Basin Inter-Agency Committee Wednesday.

"Very definitely," he said, "the basin program is already paying off in a substantial and realistic way . . . However . . . I have been impressed with what seems a lack of progress in keeping pace with the present demands and future needs of this area in Missouri. The need for reservoirs to store flood water and to hold some of it in reserve for drought periods is especially apparent on the lower tributaries."

So far, he said, actual consumption has been limited to local protection works at Kansas City, three agricultural levee projects near St. Joseph and continued stabilization of the river —including a new channel cut by the 1952 flood at St. Joseph.

"In spite of the slow progress to date I believe that sound and effective projects will be supported and constructed in the sub-basins: the Osage; the Grand and the Chariton which extend up into Iowa and the Blackwater-Lamine and Cassconade basins . . . We know from tragic experience what these streams can do in producing their own floods; how they wreck their own valleys, and either singly or in combination, create flood conditions along the Missouri River."

Socrates Could Learn From Cab Drivers

By HAL BOYLE

NEW YORK (AP) — If Socrates, that wise old Greek, should be resurrected here, he would probably become a taxi driver.

He was a great street talker in Athens, and the greatest street philosophers in New York are its cabbies. Their life on wheels puts them in a position to learn more about human nature than even the cops. And even Socrates might add to his wisdom by taking out a hack license.

People here love to collect the funny remarks of taxi drivers, but one cabbie told me:

"If I repeated the stupid things I have overheard some prominent people say in this cab—well, heads would roll."

Rise And Fall

Cab drivers rise and fall in public esteem here like politicians. One year everybody thinks they are wonderful, and the next year—for no particular reason—everybody is down on them.

"I figure it's just tension," a hack pilot said. "In good times the passengers want to gab back and forth. But if times get tough and they're worried, they snap your head off if you try to just pass the time of day. Good times or bad times, I treat 'em all alike—like they were crazy kids."

You can find any number of college graduates among cab drivers here. You can find guys who used to be cowboys, guys who are part time actors, guys who write and sell television scripts, old guys who used to drive horse cars, young guys working their way through law school.

They feud with the traffic cops endlessly, but in emergencies they have saved many a cop's life. About the only thing they agree on is that women can't drive as well as men—and doctors can't drive as well as women.

Operations

"Doctors shouldn't be allowed out in a car alone," one said emphatically. "They may be able to operate on a human head, but put them behind a wheel and they don't know how to operate at all. You never know what they'll do next. And that doesn't seem right, as most of them have gone to college, and got educated."

One of the cabbies I remember best was the man who liked to drive at night.

"I can't take it at home," he said. "We lost our only kid in Korea. My wife had kept his baby shoes, and she gets them out now and starts crying. I can't sit there and look at her. I'd rather be out working.

"You know, sometimes late at night when hardly no one's on the street, and I'm cruising around looking for a fare, I get a funny feeling my kid is riding in the seat beside me, just like he did when he was a boy. Somehow it doesn't make me feel sad at all. It's just like it was before he grew up and they gave him a uniform. He keeps me company."

Dwindling Ladies

The city has its dwindling quota of lady drivers, most of whom got into the business during the last war. I rode with one the other day, an elderly woman 12 years on the job.

"Don't know how much longer I can take this," she said. "I used to be a school teacher until I married. When I lost my husband 12 years ago I bought me this cab with the insurance money.

"It is hard work but I couldn't afford to go back to teaching. Not enough money in it. Besides it doesn't take as much patience to drive a cab as it does to teach children, and this way I get more fresh air."

Hornblower

A cab behind us honked, and the lady exploded:

"Listen to that hornblower. He's trying to rattle me, trying to get me into an accident. Those men drivers are jealous because they know I can drive better than they can. They're dogs, and that's just what I call them—dogs."

The hornblowing cab suddenly swooped around us, and the young driver leaned out, grinned, waved at the old lady and shouted, "How's it going, honey?"

The old lady peered uncertainly at him through her spectacles as he drove off, then looked at herself in the mirror and said grudgingly:

"Of course, you understand I don't mean to say that all men are dogs. Some are nice—but just a few."

He Sleeps Like a Top

TUMS Quieted His Acid Stomach

No longer does he lie awake because of excess stomach acid. No longer does he toss and turn with that queasy, restless feeling. He just takes 1 or 2 Tums as a "nightcap" before he goes to bed. Then sleeps like a top—wakes up fresh and "rarin' to go." Always keep Tums handy to counteract gas, heartburn, acid indigestion. Get a roll to have on hand tonight.

Still only 10¢ a Roll

EAT LIKE CANDY TUMS 10 STOMACH DISTRESS

TUMS FOR THE TUMMY

Several Hundred Attend Rites For Kind Dogcatcher

COUNCIL BLUFFS (AP)—Several hundred persons attended funeral services for Chris M. Christensen, 63—the dogcatcher who was nationally known for his kindness to animals.

City and county officials, business and professional men and many personal friends were among those who attended the rites for Christensen, who died Saturday.

During his long career as Council Bluffs dogcatcher, Christensen conducted a personal campaign to see that every child had a dog.

When the cost of buying licenses for them with his own money became too expensive, Christensen organized an annual Dogcatcher's Ball. The proceeds were used to bail friendless dogs out of the pound, license them and find them a home.

Coffee $1 A Pound, But Nickel Cup Still To Be Had In Norfolk

NORFOLK, Neb. (AP)—The nickel cup of coffee still prevails in Norfolk despite the fact coffee costs $1 a pound or more at grocery stores.

One Norfolk cafe has charged 10 cents for a cup of coffee for some time and another applies the 10-cent price only between 6 p.m. and 6 a.m.

Grocerymen said coffee costs them $1.02½ cents a pound, so those selling at $1.01 a pound are losing 1½ cents per pound on it.

Paarlberg Will Speak At Omaha P-F-L Meet

OMAHA (AP) — Don Paarlberg, assistant to Secretary of Agriculture Benson, will be one of the speakers at the National Pasture-Forage-Livestock conference here March 11. He will speak on "An Up-to-Date Appraisal of the Farm Situation."

Oil Pipeline Rate Hike Hearing Set

The Railway Commission has scheduled a hearing for March 11 on application of the Ohio Oil Co. for authority to increase its rate for transmission of oil through its pipelines.

The present rate is five cents a barrel. The company seeks to raise this to seven and one-half cents.

The hearing will be held in Lincoln.

ADVERTISEMENT

In series of DOCTORS' TESTS

90% OF CASES OF PILES' PAIN RELIEVED!

WITHOUT SURGERY! In case after case of simple piles, bleeding stopped, swelling reduced, cracking healed, piles shrunk WITHOUT SURGERY, thanks to amazing PAZO Ointment! In 9 cases out of 10, pain was *stopped* or materially reduced. Pazo acts to lubricate, relieve itching *instantly*. Hundreds of doctors prescribe it! In tubes, also modern Suppositories. Get Pazo®, get wonderful relief!

112 N 10 — Montgomery Ward — 2-6589

Home Furnishing Sale

THESE AND MANY OTHER ITEMS NOW SALE-PRICED

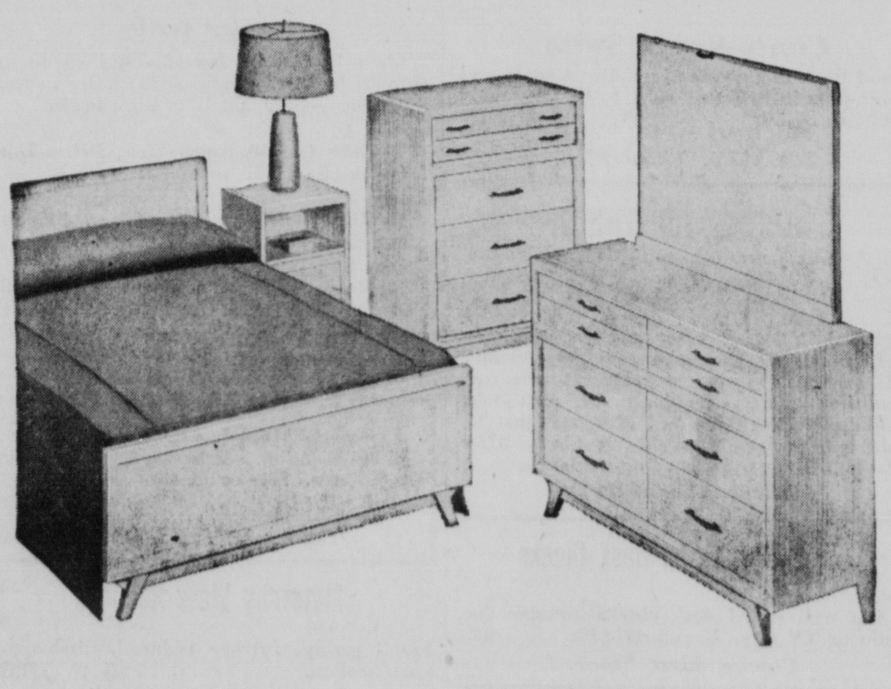

REG. 189.95
3-PC. SUITE
169.88

Panel-Bed, 7-drawer Double Dresser, 4-drawer Chest in modern style with limed-oak finish. Oak veneer tops, fronts—dustproof paneling throughout. Brass drawer pulls.
NIGHT STAND 22.88
REG. 157.95 Bookcase-Headboard, Dresser — smart styling 139.88

REG. 54.95 PLATFORM ROCKER

Now only **39.88** *Ask about Terms*

Deep, comfortable Rocker reduced for this Sale. Upholstered in heavy-weight Duran plastic. Coil springs in both seat and back, softly padded with rubberized hair and cotton. Choice of rich colors.

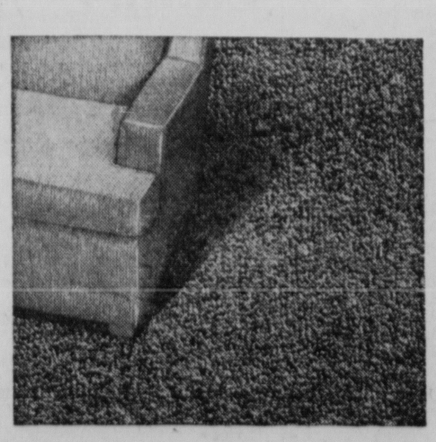

REG. 8.25 TWIST CARPET

9, 12, 15' widths **7.44** *sq. yd.*

Trendtwist's pebbly pile provides underfoot luxury, durability. Each tuft has tight, permanent twist; pile is full, resilient—resists soil. Beige, gray, rose, holly or jade green. Wool and carpet-rayon.

FREE!

ONE POUND CAN

Morton House SALISBURY STEAKS

OFFER GOOD FOR LIMITED TIME ONLY —SEE DETAILS BELOW!

Have a Wonderful Meal on the table in just Minutes!

HERE IS A quick, easy way to wonderfully delicious meals! MORTON HOUSE SALISBURY STEAKS! Three big, juicy steaks—and in real mushroom gravy! Your family will enjoy them so much you'll want to keep several cans on hand all the time.

Try them now on our FREE OFFER. We want you to discover just how good they are. See details of this limited offer at the bottom of this advertisement.

Delicious Hot Beef Sandwiches —in Just 5 Minutes with MORTON HOUSE BROWN GRAVY & BEEF

HOW YOU'LL LOVE hot beef sandwiches made with MORTON HOUSE BROWN GRAVY AND SLICED BEEF! You get tender slices of lean beef—in a rich, brown gravy that is out of this world for flavor! Enough for three hot beef sandwiches in each can. Many other uses. Delicious over rice or noodles. Use it to make your own beef pies and casseroles. It is wonderfully convenient.

HOW TO GET YOUR FREE CAN SALISBURY STEAKS

BUY THIS

Write your name and address on the back of a label from one can of Morton House Brown Gravy and Beef. Mail today to MORTON HOUSE, Nebraska City, Nebr.

SEND LABEL TO:

MORTON HOUSE
NEBRASKA CITY
NEBRASKA

We will send you a certificate good for one can of Morton House Salisbury Steaks FREE. One to a family. Offer expires March 31. Send today.

State Third In U.S. In Total Corn Stocks

Nebraska ranked third in the nation in total stocks of corn in all positions on Jan. 1. The Nebraska total was 232,217,000 bushels.

The State and Federal Crop Reporting Service said farm stocks were 157,115,000 of the total, or 68 per cent below the 190,587,000 bushels of a year earlier.

Corn movement from farms in the last quarter of 1953 totaled 72,314,000 bushels, the lowest since 1948.

In total stocks of wheat Jan. 1 Nebraska was fourth highest in the nation with 84,204,000 bushels.

Farm stocks were 39,551,000 or 47 per cent of the total and some two million over a year earlier. Movement from farms in the last quarter totaled 13,757,000 bushels, the largest for the period since 1951 and the third highest since records were started in 1925.

Other reports:

Rye Total 590,000 bushels, 9 per cent below 1953. Farm stocks 514,000 or 87 per cent of the total.

Oats Total 28,961,000, 10 per cent below 1953. Farm stocks 27,599,000 or 95 per cent of the total, but 9 per cent less than 1952.

Barley Total 2,024,000 bushels compared to 2,616,000 in 1953. Farm total 1,887,000 bushels.

Grain sorghums Total 2,456,000, up 58 per cent from 1953. Farm stocks 2,213,000 compared to 1,428,000 in 1953.

For the nation the report said the 1,332 million bushels of wheat stored Jan. 1 in all positions was the largest since 1935. The total was 20 per cent higher than in 1953. Off farm stocks of 908 million bushels was the largest of record while the farm stocks were the third largest.

Sailors Fed Up?
British Navy Hit By Wave Of Sabotage

LONDON (AP)—A wave of minor sabotage aboard British warships is plainly worrying the Admiralty.

The aircraft carrier Ocean was disclosed Wednesday as the victim of the Navy's 14th case of malicious damage in the past eight months.

Somebody smashed about 40 of the glass engine room gauges of the Ocean, a 13,190-ton veteran of the Korean War now being refitted at a Devonport dockyard.

Enlisted Man Held

Admiralty police investigators detained an enlisted sailor of the carrier's 1,076-man crew.

"There is no indication of any organized sabotage, Communist or otherwise," an informed naval source told a reporter.

Past cases are attributed to sailors fed up with the Royal Navy, the pride of this maritime nation.

Penalties up to two years in prison have been levied for such things as breaking gauges, spilling fuel oil and cutting telephone lines on vessels ranging from destroyers to heavy aircraft carriers.

'Morale Not Low'

Some courts-martial have stopped handing out dishonorable discharges and ordered the offenders to serve out the rest of their enlistments after release. This, the naval source commented, is just in case any of the guilty parties did the damage to get out of the Navy.

He said the incidents do not indicate any lowering of morale generally and "offenders, when discovered, have to be removed from their ships for their own personal safety."

The Daily Sketch, a London tabloid, discussed the situation Wednesday in a full page article titled "What's Wrong With the Navy?"

The Sketch suggested the answer lies in too much elaborate ceremonial aboard warships, out-dated disciplinary methods and uncomfortable living conditions for the rank-and-file.

York College Clear Title Is Opposed n State's Brief

The Attorney General's office old the Supreme Court in a rief filed Wednesday that if York College is granted clear itle to the land on which it tands, power to prevent sale of he property and abandonment of the college will be gone.

The brief, prepared by Assistant Atty. Gen. Homer Kyle, asks the High Court to uphold he District Court, which denied clear title.

Oral agruments in the case will be heard Feb 5.

Trustees of the college seek clear title on the grounds they need it to keep the college going They contend the Evangelical United Brethren Denomination, which sponsors the college, will withdraw support unless clear itle is granted.

Liquor Hearing

The Liquor Commission has scheduled a hearing for Feb. 9 on the package liquor license application of Robert A. Harris of North Platte.

FRATERNAL CALENDAR
Thursday

Saline Encampment 4, Patriarchs Militant, 1108 L, 8 p m
Ladies Saline Encampment 4, IOOF Hall, 8 p m
Electa Kensington 8, OE, Masonic Temple, 17th and L

4 Of State Legion Auxiliary To Serve On National Forum

Four Nebraska members of the American Legion Auxiliary will take part in the 1954 Women's Forum on National Security Thursday and Friday in Washington, D. C.

Mrs Oscar Hahn of Omaha, vice-chairman of the forum.

The Nebraska women include Mrs Franklin P Bowersox of Fremont member of the national committee on national security.

Mrs G. H. Harms of Bancroft, national executive committeewoman and national security chairman for Nebraska.

Mrs Luther Johnson of Valley, Nebraska auxiliary president.

The forum, which represents approximately 30 women's organizations with a combined membership of 2,000,000, will consider all phases of the question of keeping the U. S secure against the danger of atomic war.

Among the speakers will be Val Peterson, former governor of Nebraska, now director of the Federal Civil Defense Administration.

Other speakers will include Arthur S Fleming, director of Defense Mobilization, Harold Stassen, director of the Foreign Operations Administration; Rep. W. Sterling Cole (R-NY), chairman of the Joint Committee on Atomic Energy; C D. Jackson, publisher of Fortune magazine, Gov. J Caleb Boggs of Delaware; Harold Fellows, president of the National Association of Radio and Television Broadcasters, and Joseph Clark Grew, chairman of the National Committee for a Free Europe.

'Operation Honesty' Comments Growing

State Tax Commissioner George Peterson said Wednesday Cherry County Assessor Ernest Foster has "a growing file of taxpayer comments" on "Operation Honesty," the campaign for better assessment of personal property.

"The Sandhills ranchers by their written expressions to the assessor's office have indicated they think it is about time Nebraskans consider their tax problems seriously," Peterson said.

Among the comments were these:

George F. Kreycik, Wood Lake, "I feel that everyone should take this seriously."

Don Hanna Jr., Brownlee, "I have always preached honest tax returns."

Peterson said Gov. Crosby previously received a resolution of endorsement of "Operation Honesty" from the Valentine Chamber of Commerce.

THE ALL NEW
EASY
Spiralator
AUTOMATIC

• EXCLUSIVE MASTER MIND DIAL has two separate completely automatic washing cycles . . . for regular or fine fabrics!
• YOU CAN SKIP OR REPEAT, lengthen or shorten any part of either cycle!
• EXCLUSIVE SPIRALATOR washing action is your guarantee of whiter, brighter washes. It's the washing action 2,000,000 women like best!

$3.65 PER WEEK
YOURS AS LOW AS (AFTER DOWN PAYMENT)

OPEN EVES EXCEPT. SAT.
SAVE DOLLARS at KOLLARS
KOLLARS
1541 "O" Appl. Co. 2-2744

from coat to cape for Spring

#305 in muskrat $55.35

This is the time to glamourize your outmoded furs for Spring and Easter wear. Cowne-Cadwallader's restyle specialists can transform your old fur coat into a completely different just like new cape, jacket or stole. There are so many things we can do with your old furs, you'll be amazed. Take advantage of off-season rates starting at $27.50. Visit the Fur Center for a free estimate now.

Capri CADWALLADER
furriers since 1903
129 So. 12 St. 2-6589

ben Simon's

Shop Thursday 'Till 9 P.M.

Books Closed
Accounts Payable
in March!

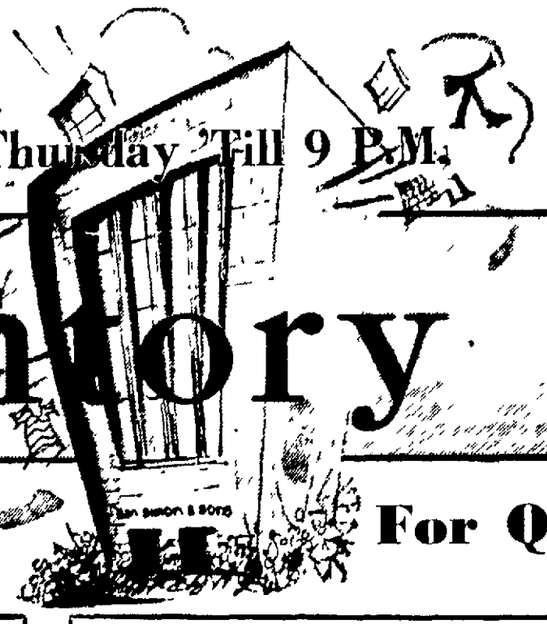

Pre-Inventory Sale!

Drastic Reductions, Priced For Quick Clearance

167 Men's Year 'Round Suits

49.50 to $58 Suits, now $37
$60 to $75 Suits, now $46
$75 to 89.50 Suits $56

Complete clearance to make ready for spring suits . . . broken sizes; one of a kind, Hart, Schaffner & Marx, Cal-5-Cuts, Eagle, Hickey Freeman and others.

15 All Wool Suits
Odds and ends, not all sizes. Reg. 49.50 — $29

Topcoats
Reg. $49.50 to $58 ..... $37
Reg. $60 to $75 ..... $46
Reg. $75 to 84.50 ..... $56
Famous brands, but broken sizes . . . one or two of a kind . . . more coats added to clear stocks!

Sport Coats
Reg. $25 to 29.50 ..... 17.99
Reg. $35 to 39.50 ..... 25.99
Reg. $45 to $50 ..... 32.99
An item seldom reduced . . . but we must make room for spring stocks, all famous brands from stock.

96 Pairs of Slacks
These are odds and ends of better slacks, priced to clear in a hurry. Multiply your wardrobe with these at savings! Reg. 14.95 to $20 — 10.99

Sorry, Alterations Extra!

Men's Famous Brand Sport Shirts

Group 1. Famous Name brand, plus a famous brand in neck sizes and sleeve lengths. Includes popovers, plain colors, plaids and checks in all sizes. Reg. $5 to 7.95, now .. 3.99

Boxer Shorts Broken lot of broadcloths, rayons and nylons, Reg. 1.50 to 1.95 ... 99¢

Group 2. Includes plain gabardines, checks fancy weaves, popovers; also wool and wool blend flannels. Reg. 8.95 to $10, now ... 5.99

Group 3. Wool blend sport shirts, our most popular shirt, all sizes, Reg. 10.95 & 11.95 ... 7.99

Dress Shirts Famous name brands, whites in spread collar, French cuffs; colors in eyelets, button-down, regular collars. Broken sizes 14 to 17. Reg. 3.95 to $4.50 ... 2.99; Reg. 5.00 to $6 ....3.99

Dacron Shirts Also some orlon & Dacron blend. These are white dress shirts, Reg. 8.95 to 10.95 ... 5.99

½ Price Table
- Cashmere Sweaters
- Robes (Wools and rayons)
- Fitted Cases
- Unfitted Cases
- Fine Socks
- Billfolds • Jewelry
- Other odds & Ends

Famous Brand Stretch Socks
Reg. $1, Pair — 67¢
SLIGHT IRREGULARS of $1 nylon stretch socks
FAMOUS BRAND Cotton Argyles, First Quality. Pr.

Famous Brands in **Fine Ties** Patterns you'll like . . . buy for gifts, too! Reg. 2.50 and 3.50 .... 1.19

Men's Pajamas Fine broadcloth and balbriggans, were 3.95 & $5, now ... 2.99; Fine broadcloths and woven fabrics, were 5.95 to 7.50, now ... 3.99

Sale of Men's **Jackets** Golf Jackets, Were, $10, now ..... 5.99; Year 'Round Weights Were 15.95 to 18.95 .. 9.99; Winter weights & Year Round Were 18.95 o 25.95 ..... 13.99

Men's Furnishings, Street Floor

Boys' Wear SALE — 3rd Floor

Boys' Polo Shirts Combed cottons, all colors: sizes 3 to 6; Reg. 1.98, Now 1.19

Boys' Corduroy Slacks Tweedcroys and checks, sizes 8 to 12, Were 4.95 & 5.50, now $3

7 Gabardine Jackets Boys' light weight Whitmar jackets with rayon lining. Sizes 18 and 20 only. Reg. 7.95 and 8.95 ... 3.99

Boys' Sport Shirts Both flannels and ginghams, sizes 6 to 20; Reg. 2.98, now 1.59

Boys' Gabardine Slacks Nylon and rayon gabardine: sizes 8 to 18, Reg. 4.95 and 5.95, now ... $3

Boys' Wool Jackets Wool plaids and checks, broken sizes 6 to 18. Reg. 13.95 & 14.95, now .. 8.99

Women's Coats, Values to 69.95, now ...
Boxy coats, all in imported fabrics; checks and plaids only. Sizes 8 to 18. Save more than one-half! $26

Winter Coats, Values to 79.95
Stunning styles and all wool fabrics . . . all are warmly interlined with lambs' wool. Wonderful buys at just $33

Untrimmed Coats, Values to $125
Winter coats in designer styles and wonderful fabrics..... $63

Just 15 Fur Trimmed Winter Coats
VALUES TO 169.95! Fitted and boxy styles; magnificent furs, lavishly trimming fine fabrics . . . famous labels. Now..... $93

Special Purchase Trans-Season Coats, Reg. 59.95
All wool FROST-KURLS new zibalines in pastel colors. Milium lined! Yours for just..... $44

27 Women's Wool Suits
These are famous name suits, made of the finest of wools; broken sizes. Come early to get your pick from the group! Reg. 49.95 to $125 — ½ off

Women's Dress Event!
Wools, crepes, failles and jerseys, sizes 7 to 15, 10 to 20.
Orig. 14.95 to 17.95, now $7
Orig. 22.95 to 29.95, now.... $11
Orig. $35 to $45, now..... $17

First Reduction on Group of Fine Dresses Failles, rayons, wools . . . one and two-piece styles, plus some jacket dresses in the group; sizes 7 to 15, 10 to 20 . . . you'll find some wonderful buys in this lot! ..... ⅓ off
Regularly 17.95 to 39.95

SKIRTS Group of tweeds, plaids or solids: sizes 10 to 18. Orig. 8.95 to 12.95..... 4.88

SWEATERS These are 100% wools and 100% orlons in a broken color assortment, sizes 34 to 40. ½ Off

Sportswear Table
Odds and ends of blouses, shirts, jackets, leather coats, etc. Now, to clear ..... ½ off
Sportswear, Fourth Floor

Women's Accessories

Special Purchase Women's Shirts Shiffley embroidered and button down collar style; Values to 5.95, ... 3.88

BLOUSES Nylons, cottons, crepes, jerseys; includes some boy style shirts; sizes 32 to 38. $2 $3 $4

Women's BAGS Calf, reptile, suede fabrics, black, brown, navy, red. Reg. 7.95 to $18 — $3 $4 $6

Scarfs and Stoles Silk squares. Values 1.95 to 6.95 — $1 & $2
Wool stoles. Reg. 4.95 to 26.95 — $2 to $8

LINGERIE Slips, half-slips, gowns, pajamas; bras, challis, cottons, rayons, nylon tricot. Values 3.95 to 12.95 — $2 $3 $5

Women's Belts Broken colors and sizes. Values 1.95 to 4.95 — $1 and $2

Robe Clearance Reg. 8.95 to 17.95 Now — $4 to $8

Aberle Hose Clearance of winter shades from Reg. 1.35 to 1.95 stock. Pr. ..... 98¢

Accessories, Street Floor

Final Clearance **Women's Hats** Drastically Reduced!
88 Hats, Now..... $1
27 Hats, Now..... $2
Millinery—Fifth Floor

Special Group of Misses' and Women's **Casual Shoes** Regularly to 6.95 ..... 3.44
Shoe Salon, Fifth Floor

State Third In U.S. In Total Corn Stocks

Nebraska ranked third in the nation in total stocks of corn in all positions on Jan. 1. The Nebraska total was 232,217,000 bushels.

The State and Federal Crop Reporting Service said farm stocks were 157,115,000 of the total, or 68 per cent below the 190,587,000 bushels of a year earlier.

Corn movement from farms in the last quarter of 1953 totaled 72,314,000 bushels, the lowest since 1948.

In total stocks of wheat Jan. 1 Nebraska was fourth highest in the nation with 84,204,000 bushels.

Farm stocks were 39,551,000 or 47 per cent of the total and some two million over a year earlier. Movement from farms in the last quarter totaled 13,757,000 bushels, the largest for the period since 1951 and the third highest since records were started in 1925.

Other reports:

Rye: Total 590,000 bushels, 9 per cent below 1953. Farm stocks 514,000 or 87 per cent of the total.

Oats: Total 28,969,000, 10 per cent below 1953. Farm stocks 27,599,000 or 95 per cent of the total, but 9 per cent less than 1952.

Barley: Total 2,024,000 bushels compared to 2,616,000 in 1953. Farm total 1,887,000 bushels.

Grain sorghums: Total 2,456,000, up 58 per cent from 1953. Farm stocks 2,213,000 compared to 1,428,000 in 1933.

For the nation the report said the 1,332 million bushels of wheat stored Jan. 1 in all positions was the largest since 1935. The total was 20 per cent higher than in 1953. Off farm stocks of 908 million bushels was the largest of record while the farm stocks were the third largest.

Sailors Fed Up?

British Navy Hit By Wave Of Sabotage

LONDON (AP)—A wave of minor sabotage aboard British warships is plainly worrying the Admiralty.

The aircraft carrier Ocean was disclosed Wednesday as the victim of the Navy's 14th case of malicious damage in the past eight months.

Somebody smashed about 40 of the glass engine room gauges of the Ocean, a 13,190-ton veteran of the Korean War now being refitted at a Devonport dockyard.

Enlisted Man Held

Admiralty police investigators detained an enlisted sailor of the carrier's 1,076-man crew.

"There is no indication of any organized sabotage, Communist or otherwise," an informed naval source told a reporter.

Past cases are attributed to sailors fed up with the Royal Navy, the pride of this maritime nation.

Penalties up to two years in prison have been levied for such things as breaking gauges, spilling fuel oil and cutting telephone lines on vessels ranging from destroyers to heavy aircraft carriers.

'Morale Not Low'

Some courts-martial have stopped handing out dishonorable discharges and ordered the offenders to serve out the rest of their enlistments after release. This, the naval source commented, is just in case any of the guilty parties did the damage to get out of the Navy.

He said the incidents do not indicate any lowering of morale generally and "offenders, when discovered, have to be removed from their ships for their own personal safety."

The Daily Sketch, a London tabloid, discussed the situation Wednesday in a full page article titled "What's Wrong With the Navy?

The Sketch suggested the answer lies in too much elaborate ceremonial aboard warships, out-dated disciplinary methods and uncomfortable living conditions for the rank-and-file.

York College Clear Title Is Opposed In State's Brief

The Attorney General's office told the Supreme Court in a brief filed Wednesday that if York College is granted clear title to the land on which it stands, power to prevent sale of the property and abandonment of the college will be gone.

The brief, prepared by Assistant Atty. Gen. Homer Kyle, asks the High Court to uphold the District Court, which denied clear title.

Oral agruments in the case will be heard Feb. 5.

Trustees of the college seek clear title on the grounds they need it to keep the college going. They contend the Evangelical United Brethren Denomination, which sponsors the college, will withdraw support unless clear title is granted.

Liquor Hearing

The Liquor Commission has scheduled a hearing for Feb. 9 on the package liquor license application of Robert A. Harris of North Platte.

FRATERNAL CALENDAR

Thursday

Saline Encampment 4, Patriarchs Militant, 1108 L, 8 p.m.

Ladies Saline Encampment 4, IOOF Hall, 8 p.m.

Electa Kensington 8, OE, Masonic Temple, 17th and L.

4 Of State Legion Auxiliary To Serve On National Forum

Four Nebraska members of the American Legion Auxiliary will take part in the 1954 Women's Forum on National Security Thursday and Friday in Washington, D. C.

Mrs. Oscar Hahn of Omaha, vice-chairman of the forum.

The Nebraska women include:

Mrs. Franklin P. Bowersox of Fremont, member of the national committee on national security.

Mrs. G. H. Harms of Bancroft, national executive committeewoman and national security chairman for Nebraska.

Mrs. Luther Johnson of Valley, Nebraska auxiliary president.

The forum, which represents approximately 30 women's organizations with a combined membership of 2,000,000, will consider all phases of the question of keeping the U. S. secure against the danger of atomic war.

Among the speakers will be Val Peterson, former governor of Nebraska, now director of the Federal Civil Defense Administration.

Other speakers will include Arthur S. Fleming, director of Defense Mobilization; Harold Stassen, director of the Foreign Operations Administration; Rep. W. Sterling Cole (R-NY), chairman of the Joint Committee on Atomic Energy; C. D. Jackson, publisher of Fortune magazine; Gov. J. Caleb Boggs of Delaware; Harold Fellows, president of the National Association of Radio and Television Broadcasters; and Joseph Clark Grew, chairman of the National Committee for a Free Europe.

'Operation Honesty' Comments Growing

State Tax Commissioner George Peterson said Wednesday Cherry County Assessor Ernest Foster has "a growing file of taxpayer comments" on "Operation Honesty," the campaign for better assessment of personal property.

"The Sandhills ranchers by their written expressions to the assessor's office have indicated they think it is about time Nebraskans consider their tax problems seriously," Peterson said.

Among the comments were these:

George F. Kreycik, Wood Lake, "I feel that everyone should take this seriously."

Don Hanna Jr., Brownlee, "I have always preached honest tax returns."

Peterson said Gov. Crosby previously received a resolution of endorsement of "Operation Honesty" from the Valentine Chamber of Commerce.

THE ALL NEW
EASY
Spiralator
AUTOMATIC

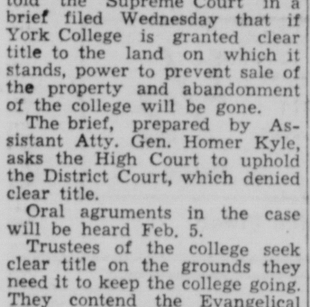

• EXCLUSIVE MASTER MIND DIAL has two separate *completely* automatic washing cycles . . . for *regular* or *fine fabrics!*

• YOU CAN SKIP OR REPEAT, lengthen or shorten any part of either cycle!

• EXCLUSIVE SPIRALATOR washing action is your guarantee of whiter, brighter washes. It's the washing action 2,000,000 women like best!

YOURS AS LOW AS $3.65 PER WEEK (AFTER DOWN PAYMENT)

OPEN EVES EXCEPT. SAT.

SAVE DOLLARS at KOLLARS

KOLLARS

1541 "O" Appl. Co. 2-2744

from coat to cape for Spring

#305 in muskrat $55.35

This is the time to glamourize your outmoded furs for Spring and Easter wear. Cownie - Cadwallader's restyle specialists can transform your old fur coat into a completely different just like new cape; jacket or stole. There are so many things we can do with your old furs, you'll be amazed. Take advantage of off-season rates starting at $27.50. Visit the Fur Center for a free estimate, now.

Cownie CADWALLADER

furriers since 1903

129 So. 12 St. 2-6509

ben Simon's

Shop Thursday 'Till 9 P.M.

Books Closed Accounts Payable in March!

Pre-Inventory Sale!

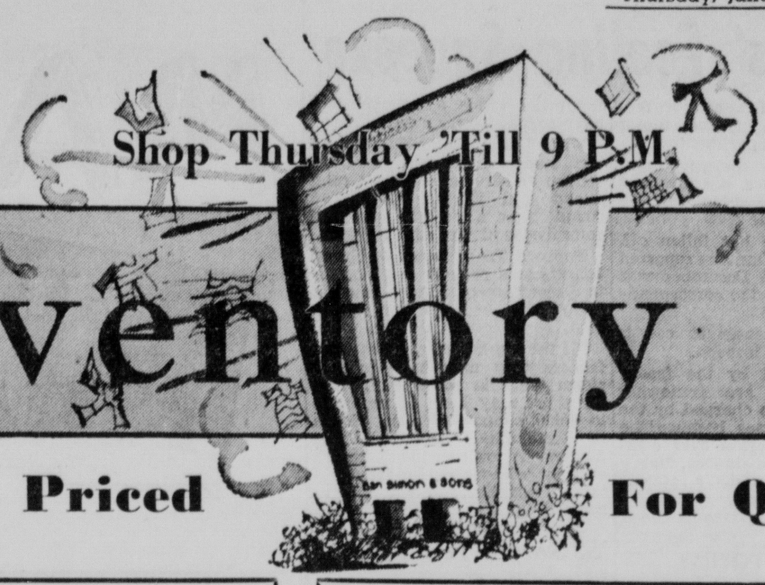

Drastic Reductions, Priced For Quick Clearance

167 Men's Year 'Round Suits

49.50 to $58 Suits, now $37

$60 to $75 Suits, now $46

$75 to $9.50 Suits $56

Complete clearance to make ready for spring suits . . . broken sizes; one of a kind, Hart, Schaffner & Marx, Cal-5-Cuts, Eagle, Hickey Freeman and others.

15 All Wool Suits $29

Odds and ends, not all sizes. Reg. 49.50

Topcoats

Reg. $49.50 to $58 ..... $37

Reg. $60 to $75 ..... $46

Reg. $75 to 84.50 ..... $56

Famous brands, but broken sizes . . . one or two of a kind . . . more coats added to clear stocks!

Sport Coats

Reg. $25 to 29.50 ..... 17.99

Reg. $35 to 39.50 ..... 25.99

Reg. $45 to $50 ..... 32.99

An item seldom reduced . . . but we must make room for spring stocks; all famous brands from stock.

96 Pairs of Slacks 10.99

These are odds and ends of better slacks, priced to clear in a hurry. Multiply your wardrobe with these at savings! Reg. 14.95 to $20

Sorry, Alterations Extra!

Men's Famous Brand Sport Shirts

Group 1. Famous Name brand, plus a famous brand in neck sizes and sleeve lengths. Includes popovers, plain colors, plaids and checks in all sizes. Reg. $5 to 7.95, now .. 3.99

Boxer Shorts Broken lot of broadcloths, rayons and nylons, Reg. 1.50 to 1.95 ... 99¢

½ Price Table

- Cashmere Sweaters
- Robes (Wools and rayons)
- Fitted Cases
- Unfitted Cases
- Fine Socks
- Billfolds • Jewelry
- Other odds & Ends

Group 2. Includes plain gabardines, checks, fancy weaves, popovers; also wool and wool blend flannels, Reg. 8.95 to $10, now ... 5.99

Group 3. Wool blend sport shirts, our most popular shirt, all sizes, Reg. 10.95 & 11.95 ... 7.99

Dress Shirts Famous name brands, whites in spread collar, French cuffs; colors in eyelets, button-down, regular collars. Broken sizes 14 to 17. Reg. 3.95 to $4.50 ... 2.99; Reg. 5.00 to $6 ....3.99

Dacron Shirts Also some orlon & Dacron blend. These are white dress shirts, Reg. 8.95 to 10.95 ... 5.99

Famous Brand Stretch Socks Reg. $1, Pair 67¢

SLIGHT IRREGULARS of $1 nylon stretch socks FAMOUS BRAND Cotton Argyles, First Quality, Pr.

Famous Brands in **Fine Ties**

Patterns you'll like . . . buy for gifts, too! Reg. 2.50 and 3.50 .... 1.19

Men's Pajamas

Fine broadcloth and balbriggans, were 3.95 & $5, now ... 2.99

Fine broadcloths and woven fabrics, were 5.95 to 7.50, now ... 3.99

Sale of Men's **Jackets**

Golf Jackets, Were, $10, now 5.99

Year 'Round Weights Were 15.95 to 18.95 .. 9.99

Winter weights & Year Round Were 18.95 to 25.95 ..... 13.99

Men's Furnishings, Street Floor

Boys' Wear SALE 3rd Floor

Boys' Polo Shirts Combed cottons, all colors; sizes 3 to 6; Reg. 1.98, Now 1.19

Boys' Sport Shirts Both flannels and ginghams, sizes 6 to 20; Reg. 2.98, now 1.59

Boys' Corduroy Slacks Tweederoys and checks, sizes 8 to 12, Were 4.95 & 5.50, now $3

Boys' Gabardine Slacks Nylon and rayon gabardine; sizes 8 to 18, Reg. 4.95 and 5.95, now ... $3

7 Gabardine Jackets Boys' light weight Whitmar jackets with rayon lining. Sizes 18 and 20 only. Reg. 7.95 and 8.95 ... 3.99

Boys' Wool Jackets Wool plaids and checks, broken sizes 6 to 18. Reg. 13.95 & 14.95, now .. 8.99

Women's Coats, Values to 69.95, now . . . $26

Boxy coats, all in imported fabrics; checks and plaids only. Sizes 8 to 18. Save more than one-half!

Winter Coats, Values to 79.95 $33

Stunning styles, and all wool fabrics . . . all are warmly interlined with lambs' wool. Wonderful buys at just.....

Untrimmed Coats, Values to $125 $63

Winter coats in designer styles and wonderful fabrics.....

Just 15 Fur Trimmed Winter Coats $93

VALUES TO 169.95! Fitted and boxy styles; magnificent furs, lavishly trimming fine fabrics . . . famous labels. Now.....

Special Purchase Trans-Season Coats, Reg. 59.95 $44

All wool FROST-KURLS new zibalines in pastel colors. Milium lined! Yours for just.....

27 Women's Wool Suits ½ off

These are famous name suits, made of the finest of wools; broken sizes. Come early to get your pick from the group! Reg. 49.95 to $125

Women's Dress Event!

Wools, crepes, failles and jerseys, sizes 7 to 15, 10 to 20.

Orig. 14.95 to 17.95, now $7

Orig. 22.95 to 29.95, now.... $11

Orig. $35 to $45, now..... $17

First Reduction on Group of Fine Dresses

Failles, rayons, wools . . . one and two-piece styles, plus some jacket dresses in the group; sizes 7 to 15, 10 to 20 . . . you'll find some wonderful buys in this lot! ..... ⅓ off

Regularly 17.95 to 39.95

SKIRTS

Group of tweeds, plaids or solids; sizes 10 to 18. Orig. 8.95 to 12.95..... 4.88

SWEATERS

These are 100% wools and 100% orlons in a broken color assortment, sizes 34 to 40. ½ Off

Sportswear Table

Odds and ends of blouses, shirts, jackets, leather coats, etc. Now, to clear ..... ½ off

Sportswear, Fourth Floor

Women's Accessories

Special Purchase Women's Shirts

Shiffley embroidered and button down collar style; Values to 5.95, ... 3.88

BLOUSES Nylons, cottons, crepes, jerseys; includes some boy style shirts; sizes 32 to 38. $2 $3 $4

Women's BAGS Calf, reptile, suede fabrics, black, brown, navy, red. Reg. 7.95 to $18 $3 $4 $6

Scarfs and Stoles Silk squares. Values 1.95 to 6.95 $1 & $2

Wool stoles. Reg. 4.95 to 26.95 $2 to $8

LINGERIE Slips, half-slips, gowns, pajamas; bras, challis, cottons, rayons, nylon tricot. Values 3.95 to 12.95 $2 $3 $5

Women's Belts Broken colors and sizes. Values 1.95 to 4.95 $1 and $2

Robe Clearance Reg. 8.95 to 17.95 Now $4 to $8

Aberle Hose Clearance of winter shades from Reg. 1.35 to 1.95 stock. Pr. ..... 98¢

Accessories, Street Floor

Final Clearance **Women's Hats** Drastically Reduced!

88 Hats, Now..... $1

27 Hats, Now..... $2

Millinery—Fifth Floor

Special Group of Misses' and Women's **Casual Shoes**

Regularly to 6.95 ..... 3.44

Shoe Salon, Fifth Floor

Small Bus 'Feeders' Feeling Squeeze

Small feeder bus lines are finding the going increasingly difficult because of high operating costs in the face of declining revenue, according to reports reaching the State Railway Commission.

Eager Bus Line of Louisville, Neb., asked the commission Wednesday for permission to curtail part of its service temporarily for a 120-day period.

Earlier this week the Elkhorn Valley Stages notified the commission it was suspending operations, although part of the route has been taken over by a former owner of the line.

There are 15 feeder bus lines in Nebraska, operating from one to twenty units.

Almost all of these operators have talked to the Railway Commission in recent months about their problems, according to Don Boyd, director of the motor transportation department.

Increased labor costs, for drivers and mechanics, are the most frequent reason given for the financial "squeeze."

But patronage has fallen off, too, Boyd said. One line reported its gross take in December was $500 less than in the corresponding month of 1952.

The private passenger car is blamed for these inroads.

Fares charged by the feeder lines generally are somewhat higher than those charged by the big "through" lines because the feeder routes operate over comparatively short distances, Harry King of the commission's rate department explained.

Curtailment of service has been the relief which some operators have sought for their difficulties.

When United Motor Ways asked last summer for permission to reduce its service between Grand Island and Norfolk from two round trips a day to one, the commission denied the request.

Popcorn Trail Stages of Grand Island has a request pending now to discontinue operations between Loup City and Sargent, Boyd said.

"If the big bus companies want feeders they may have to subsidize them in some way. And an effort may have to be made to enlist support of civic groups in communities served by the feeders. A town shouldn't be left entirely without public transportation facilities," Boyd commented.

Lincolnite Thinks Law Is Wrong; Pays $10 For 1,220-Pound Truck

"The law oughta be changed," says a Lincoln owner of 1,220-pound Crosley pickup truck who pays a license registration fee of $10.

Plates for passengers cars with twice the weight of the Crosley cost only $6 and $8 for those weighing 3,000 pounds or over

However, the Crosley pickup truck which will carry two persons and haul a 500-pound load is assessed a $10 registration fee—the same as for any commercial truck with a rated hauling capacity up to a half-ton.

"There's something wrong somewhere with the law," says its owner.

Easy To Park

County officials told him he could get a local truck license for $8, but that the vehicle would not be licensed for operation outside the limits of Lincoln.

The owner, who likes the Crosley because "I can park it anywhere," uses the little truck to commute to work and does not do any commercial hauling for which it is licensed.

Until the 1953 legislature, registration fees for passenger cars were $3 and $5 and for trucks up to a half-ton capacity, $4

The Crosley owner hopes the Legislature will do something about this situation. At least a quarter-ton truck license should be provided with a registration fee of $5—just half the $10 fee for half-ton trucks, the Lincoln man suggests.

'53 Record Year For Loup City Creamery

LOUP CITY, Neb. (AP) — The Loup City Co-operative Creamery has reported 1953 as the biggest year in its 24-year history.

At the annual rebate day a patronage rebate of 9½ cents per pound on butterfat or $58,192.63 was returned. A total of 763,908 pounds of butter were made during the year.

ADVERTISEMENT

Do FALSE TEETH Rock, Slide or Slip?

FASTEETH, an improved powder to be sprinkled on upper or lower plates, holds false teeth more firmly in place. Do not slide, slip or rock. No gummy, gooey, pasty taste or feeling. FASTEETH is alkaline (non-acid). Does not sour. Checks "plate odor" (denture breath). Get FASTEETH at any drug counter.

Starts Thursday — Cownie CADWALLADER — at 10 A.M.

FINAL JANUARY

CLEARANCE

The chance in a million to have your fur and budget too! Cownie-Cadwallader quality furs . . . furs you'll be envied for . . . at wonderful end-of-January Savings. This is the time to make a real investment in winter warmth and pleasure for years ahead. Each fur is priced to reflect True-Value today. In fact while the price of most articles has been going up, the prices of many Cownie-Cadwallader furs in this Final January Clearance are lower than for a decade! Shop now and save.

ALL PRICES INCLUDE TAX

Fur products labeled to show country of origin of imported furs

$69

black dyed rabbit jacket $69
beige dyed rabbit bolero 69
dyed hair seal cape-stole 69
white dyed mouton-processed lamb cape 69
4 skin dyed kolinsky scarf..... 69

$98

dyed marmot cape..... 98
beige dyed rabbit coat..... 98
blue dyed rabbit coats 98
black dyed opossum coat 98
brown dyed rabbit coats 98
black dyed skunk stripe coat.... 98
(top sketch) brown dyed mouton-processed lamb 98
dyed blue mole cape..... 98

$129

black dyed persian lamb paw. $129
brown dyed squirrel belly 129
blue dyed rabbit 129
black dyed rabbit 129
brown dyed rabbit with or without dyed fitch trim..... 129
dyed mouton-processed lamb... 129
dyed moonglo flank muskrat... 129
dyed breath of spring muskrat.. 129
natural ombre muskrat..... 129

$198

black dyed rabbit..... $198
natural grey kid..... 198
brown dyed lamb..... 198
grey dyed lamb 198
blue mist dyed lamb..... 198
grey tip-dyed persian lamb paw 198
black dyed persian lamb paw.. 198
dyed squirrel clutch cape 198

$249

(sketched below) brown dyed lamb $249
dyed hair seal 249
natural muskrat 249
grey dyed lamb 249
grey muskrat backs..... 249
honey dyed squirrel cape-stole 249
natural wild mink head..... 249

Also included is a group of individual high fashion furs

Cownie-Cadwallader
Fur Center 129 So. 12th

MAGEE'S

Wonderful Values Beginning Thursday 10:00 a.m.

TURN ON Porchlight! signal you'll give to MOTHERS' MARCH ON POLIO THURSDAY EVENING

PRE-INVENTORY Sale

Men's Clothing

Continuing With These Exceptional Savings!

112 Men's Suits . . .

Model	35	36	37	38	39	40	41	42	43	44	46	48
Regulars	1	5	4	10	8	5	2	4	1	5	8	8
Shorts		2	2	3	3	2		2	2	1		
Longs			1	4	4	6		3		2	3	
Stouts				1		3				5	2	

A wonderful selection of top-quality suits by Kuppenheimer, Kingsridge, Kensington, Style Mart and other fine makers. Reg. $45 to $125

NOW $30 to 83.34

44 Topcoats–Overcoats . . .

Model	35	36	37	38	39	40	41	42	43	44	46
Regulars	2	2	2	2	5	2		6		3	2
Shorts						2		2			
Longs			4	5	2	2				1	

Our Top labels are featured in all-wool fleece, tweed, and gabardine fabrics. Many topcoats with zip-in liners. Reg. $45 to $75.

NOW $30 to $50

20 Tuxedos . . .

Model	35	36	37	38	39	40	41	42	43	44	46
Regular	2	6	1					1			1
Shorts		1	2		1					1	
Stouts								3	1		

A large group of fine quality dark blue tuxedos. Double-breasted models. Reg. $45 to $55.

NOW $30 to 36.67

30 Sportcoats . . . mostly tweeds, a good selection by well known makers. Sizes 35 to 44 in regulars; sizes 37 to 44 in longs. Reg. 27.50 to $45

NOW 18.34 to $30

With these added reductions, we are compelled to make a modest charge for all alterations.

Men's Clothing . . . Magee's Second Floor

1/3 Discount

Women's Fashions

Entire Stock Fall and Winter Fashions

51 Suits . . .
Reg. 49.95 to 79.95
NOW 24.98 to 39.98

365 Dresses . . .
Reg. 12.95 to 49.95
NOW 6.48 to 24.98

23 Robes . . .
Reg. 10.95 to $25
NOW 5.48 to 12.50

375 Nelly Dons . . .
Reg. 10.95 to 29.95
NOW 5.48 to 14.98

64 Formals . . .
Reg. 22.95 to 59.95
NOW 11.48 to 29.98

1/2 PRICE

7 Fur Coat Specials

Styles	Size	Reg.	NOW
Grey Persian Lamb Paw	12	$199	99.50
Grey Chinese Kidskin	12	$199	99.50
Grey Chinese Kidskin	16	$199	99.50
Black Dyed Rabbit	40	$129	64.50
Grey Northern Flank Muskrat	16	$349	174.50
Mink Blend Southern Back Muskrat	14	$299	149.50
Mink Blend Northern Back Muskrat	16	$329	164.50

All coats plus tax

1/2 price

103 Winter Coats
Including fur trim, untrimmed and short coats. Reg. $45 to 139.95
NOW 22.50 to 69.98

1/2 price

Women's Fashions . . . Third Floor

Sportswear-Furnishings

Ties . . .
Large Group
Reg. 1.50 to $5

Sox . . .
Reg. 55c to $1

White Hdkfs . . .
Reg. 50c to 75c

Sport Shirts . . .
Large Group
- Corduroys
- Cotton Flannels
- Wool Flannels
- Wool Gabardines
- Rayons
- Cottons
- Knits

Reg. 3.95 to $15

Pajamas . . .
Group
Reg. 3.95 to 15.95

Men's Cord Slacks . . .
Fine washable pinwale
Reg. 5.95 NOW 2.98

Men's Cord Jackets . . .
Washable, fine pinwale.
Reg. $10 NOW $5

1/2 PRICE

Sportswear—Furnishings . . . First Floor

Accessories - Sportswear

Nylon hose . . . sizes 8 to 11½. Short or long lengths. Reg. 1.15 to 1.95 NOW 58c to 98c

Fabric gloves . . . sizes 6 to 7½.
Reg 1.95 to 4.50 NOW 98c to 2.25

Handbags . . . fabrics and leathers.
Reg. 2.95 to 10.95
NOW 1.48 to 5.48 plus tax

Jewelry . . . pins, necklaces, earrings.
Reg. $1 to 13.95 NOW 50c to 6.98

Cotton plisse dusters . . . sizes 32 to 38
Reg. 3.95 NOW 1.98

Black slips . . . sizes 32 to 40
Reg. 3.95 NOW 1.98

Rayon challis shortie gowns . . .
Reg. 4.95 to 5.95 NOW 2.48 to 2.98

Suede Jackets . . . sizes 10 and 12
Reg. $35 NOW 17.50

Suits, blouses, skirts, jackets . . .
Reg. 5.95 to $45 NOW 2.98 to 22.50

Accessories—Sportswear . . . Magee's First Floor

1/2 price

Millinery

Every Fall and Winter Hat Included!

$2 $4 $6

Choose several of these smart hats in white, pastels and basic colors.

Shop Early For Best Selections.

Millinery . . . Magee's Third Floor

Women's Shoes

127 pair
Air Step and Paradise
Reg. 10.95 to 14.95 — 7.99

68 pair
Women's Florsheims
Reg. 16.95 — 10.99

280 pair
Discontinued styles . . . Reg. 10.95 to 12.95 — 5.99

Women's Shoes . . . Magee's First Floor

No Mail or Phone Orders Please
All Sales Final

Small Bus 'Feeders' Feeling Squeeze

Small feeder bus lines are finding the going increasingly difficult because of high operating costs in the face of declining revenue, according to reports reaching the State Railway Commission.

Eager Bus Line of Louisville, Neb., asked the commission Wednesday for permission to curtail part of its service temporarily for a 120-day period.

Earlier this week the Elkhorn Valley Stages notified the commission it was suspending operations, although part of the route has been taken over by a former owner of the line.

There are 15 feeder bus lines in Nebraska, operating from one to twenty units.

Almost all of these operators have talked to the Railway Commission in recent months about their problems, according to Don Boyd, director of the motor transportation department.

Increased labor costs, for drivers and mechanics, are the most frequent reason given for the financial "squeeze."

But patronage has fallen off, too, Boyd said. One line reported its gross take in December was $500 less than in the corresponding month of 1952.

The private passenger car is blamed for these inroads.

Fares charged by the feeder lines generally are somewhat higher than those charged by the big "through" lines because the feeder routes operate over comparatively short distances, Harry King of the commission's rate department explained.

Curtailment of service has been the relief which some operators have sought for their difficulties.

When United Motor Ways asked last summer for permission to reduce its service between Grand Island and Norfolk from two round trips a day to one, the commission denied the request.

Popcorn Trail Stages of Grand Island has a request pending now to discontinue operations between Loup City and Sargent, Boyd said.

"If the big bus companies want feeders they may have to subsidize them in some way. And an effort may have to be made to enlist support of civic groups in communities served by the feeders. A town shouldn't be left entirely without public transportation facilities," Boyd commented.

Lincolnite Thinks Law Is Wrong; Pays $10 For 1,220-Pound Truck

"The law oughta be changed," says a Lincoln owner of 1,220-pound Crosley pickup truck who pays a license registration fee of $10.

Plates for passengers cars with twice the weight of the Crosley cost only $6 and $8 for those weighing 3,000 pounds or over.

However, the Crosley pickup truck which will carry two persons and haul a 500-pound load is assessed a $10 registration fee—the same as for any commercial truck with a rated hauling capacity up to a half-ton.

"There's something wrong somewhere with the law," says its owner.

Easy To Park

County officials told him he could get a local truck license for $8, but that the vehicle would not be licensed for operation outside the limits of Lincoln.

The owner, who likes the Crosley because "I can park it anywhere," uses the little truck to commute to work and does not do any commercial hauling for which it is licensed.

Until the 1953 legislature, registration fees for passenger cars were $3 and $5 and for trucks up to a half-ton capacity, $4.

The Crosley owner hopes the Legislature will do something about this situation. At least a quarter-ton truck license should be provided with a registration fee of $5—just half the $10 fee for half-ton trucks, the Lincoln man suggests.

'53 Record Year For Loup City Creamery

LOUP CITY, Neb. (AP) — The Loup City Co-operative Creamery has reported 1953 as the biggest year in its 24-year history.

At the annual rebate day a patronage rebate of 9½ cents per pound on butterfat or $58,192.63 was returned. A total of 763,908 pounds of butter were made during the year.

ADVERTISEMENT

Do FALSE TEETH Rock, Slide or Slip?

FASTEETH, an improved powder to be sprinkled on upper or lower plates, holds false teeth more firmly in place. Do not slide, slip or rock. No gummy, gooey, pasty taste or feeling. FASTEETH is alkaline (non-acid). Does not sour. Checks "plate odor" (denture breath). Get FASTEETH at any drug counter.

Starts Thursday Cownie CADWALLADER at 10 A.M.

FINAL JANUARY

CLEARANCE

The chance in a million to have your fur and budget too! Cownie-Cadwallader quality furs . . . furs you'll be envied for . . . at wonderful end-of-January Savings. This is the time to make a real investment in winter warmth and pleasure for years ahead. Each fur is priced to reflect True-Value today. In fact while the price of most articles has been going up, the prices of many Cownie-Cadwallader furs in this Final January Clearance are lower than for a decade! Shop now and save.

ALL PRICES INCLUDE TAX

Fur products labeled to show country of origin of imported furs

$69

black dyed rabbit jacket $69
beige dyed rabbit bolero 69
dyed hair seal cape-stole 69
white dyed mouton-processed lamb cape 69
4 skin dyed kolinsky scarf 69

$98

dyed marmot cape 98
beige dyed rabbit coat 98
blue dyed rabbit coats 98
black dyed opossum coat 98
brown dyed rabbit coats 98
black dyed skunk stripe coat 98
(top sketch) brown dyed mouton-processed lamb 98
dyed blue mole cape 98

$129

black dyed persian lamb paw .. $129
brown dyed squirrel belly 129
blue dyed rabbit 129
black dyed rabbit 129
brown dyed rabbit with or without dyed fitch trim 129
dyed mouton-processed lamb ... 129
dyed moonglo flank muskrat ... 129
dyed breath of spring muskrat .. 129
natural ombre muskrat 129

$198

black dyed rabbit $198
natural grey kid 198
brown dyed lamb 198
grey dyed lamb 198
blue mist dyed lamb 198
grey tip-dyed persian lamb paw 198
black dyed persian lamb paw .. 198
dyed squirrel clutch cape 198

$249

(sketched below) brown dyed lamb $249
dyed hair seal 249
natural muskrat 249
grey dyed lamb 249
grey muskrat backs 249
honey dyed squirrel cape-stole 249
natural wild mink head 249

Also included is a group of individual high fashion furs

Cownie-Cadwallader
Fur Center 129 So. 12th

MAGEE'S

Wonderful Values Beginning Thursday 10:00 a.m.

TURN ON Porchlight! signal you'll give to MOTHERS' MARCH ON POLIO THURSDAY EVENING

PRE-INVENTORY Sale

Men's Clothing

Continuing With These Exceptional Savings!

112 Men's Suits . . .

Model	35	36	37	38	39	40	41	42	43	44	46	48
Regulars	1	5	4	10	8	5	2	4	1	5	8	8
Shorts		2	2	3	3	2		2	2	1		
Longs			1	4	4	6		3		2	3	
Stouts				1		3				5	2	

A wonderful selection of top-quality suits by Kuppenheimer, Kingsridge, Kensington, Style Mart and other fine makers. Reg. $45 to $125

NOW $30 to 83.34

44 Topcoats—Overcoats . . .

Model	35	36	37	38	39	40	41	42	43	44	46
Regulars	2	2	2	2	5	2		6		3	2
Shorts						2		2			
Longs			4	5	2	2				1	

Our Top labels are featured in all-wool fleece, tweed, and gabardine fabrics. Many topcoats with zip-in liners. Reg. $45 to $75.

NOW $30 to $50

20 Tuxedos . . .

Model	35	36	37	38	39	40	41	42	43	44	46
Regular	2	6	1					1			1
Shorts		1	2		1					1	
Stouts								3	1		

A large group of fine quality dark blue tuxedos. Double-breasted models. Reg. $45 to $55.

NOW $30 to 36.67

30 Sportcoats . . . mostly tweeds, a good selection by well known makers. Sizes 35 to 44 in regulars; sizes 37 to 44 in longs. Reg. 27.50 to $45

NOW 18.34 to $30

With these added reductions, we are compelled to make a modest charge for all alterations.

1/3 Discount

Men's Clothing . . . Magee's Second Floor

Women's Fashions

Entire Stock Fall and Winter Fashions

51 Suits . . .
Reg. 49.95 to 79.95
NOW 24.98 to 39.98

365 Dresses . . .
Reg. 12.95 to 49.95
NOW 6.48 to 24.98

23 Robes . . .
Reg. 10.95 to $25
NOW 5.48 to 12.50

375 Nelly Dons . . .
Reg. 10.95 to 29.95
NOW 5.48 to 14.98

64 Formals . . .
Reg. 22.95 to 59.95
NOW 11.48 to 29.98

1/2 PRICE

7 Fur Coat Specials

Styles	Size	Reg.	NOW
Grey Persian Lamb Paw	12	$199	99.50
Grey Chinese Kidskin	12	$199	99.50
Grey Chinese Kidskin	16	$199	99.50
Black Dyed Rabbit	40	$129	64.50
Grey Northern Flank Muskrat	16	$349	174.50
Mink Blend Southern Back Muskrat	14	$299	149.50
Mink Blend Northern Back Muskrat	16	$329	164.50

1/2

All coats plus tax

103 Winter Coats
Including fur trim, untrimmed and short coats. Reg. $45 to 139.95
NOW 22.50 to 69.98

1/2 price

Women's Fashions . . . Third Floor

Sportswear-Furnishings

Ties . . .
Large Group
Reg. 1.50 to $5

Sox . . .
Reg. 55c to $1

White Hdkfs . . .
Reg. 50c to 75c

Sport Shirts . . .
Large Group
- Corduroys
- Cotton Flannels
- Wool Flannels
- Wool Gabardines
- Rayons
- Cottons
- Knits

Reg. 3.95 to $15

Pajamas . . .
Group
Reg. 3.95 to 15.95

Men's Cord Slacks . . .
Fine washable pinwale
Reg. 5.95 NOW 2.98

Men's Cord Jackets . . .
Washable, fine pinwale.
Reg. $10 NOW $5

1/2 PRICE

Sportswear—Furnishings . . . First Floor

Accessories - Sportswear

Nylon hose . . . sizes 8 to 11½. Short or long lengths. Reg. 1.15 to 1.95 NOW 58c to 98c

Fabric gloves . . . sizes 6 to 7½.
Reg 1.95 to 4.50 NOW 98c to 2.25

Handbags . . . fabrics and leathers.
Reg. 2.95 to 10.95
NOW 1.48 to 5.48 plus tax

Jewelry . . . pins, necklaces, earrings.
Reg. $1 to 13.95 NOW 50c to 6.98

Cotton plisse dusters . . . sizes 32 to 38
Reg. 3.95 NOW 1.98

Black slips . . . sizes 32 to 40
Reg. 3.95 NOW 1.98

Rayon challis shortie gowns . . .
Reg. 4.95 to 5.95 NOW 2.48 to 2.98

Suede Jackets . . . sizes 10 and 12
Reg. $35 NOW 17.50

Suits, blouses, skirts, jackets . . .
Reg. 5.95 to $45 NOW 2.98 to 22.50

1/2 price

Accessories—Sportswear . . . Magee's First Floor

Women's Shoes

127 pair
Air Step and Paradise
Reg. 10.95 to 14.95 ..... 7.99

68 pair
Women's Florsheims
Reg. 16.95 ..... 10.99

280 pair
Discontinued styles . . . Reg. 10.95 to 12.95 ..... 5.99

Women's Shoes . . . Magee's First Floor

Millinery

Every Fall and Winter Hat Included!

$2 $4 $6

Choose several of these smart hats in white, pastels and basic colors.

Shop Early For Best Selections.

Millinery . . . Magee's Third Floor

No Mail or Phone Orders Please
All Sales Final

County Agrees To Quit Some Roads Near Base

The Lancaster County Commissioners have informally agreed with United States representatives to the vacating of certain county roads near the Lincoln Air Base by federal condemnation.

The 2½ miles of county road involved are west of Capitol Beach Lake and in the path of the land to be acquired by the Federal government in connection with the lengthening of air base runways.

County officials agreed that federal government condemnation would be a more expedient and easier method of vacating the roads than by the county's petition method, which requires the signature of a majbrity of residents within two miles of the roads to be vacated.

No Private Property

It was pointed out that that the roads would serve no private property owners after acquisition of the land by the government.

County Engineer Louis Weaver said the county would remove its bridge when the road is vacated and after the city removes a gas line attached to the bridge.

It was pointed out that creek would be re-routed in connection with federal development of the land and the bridge would no longer serve any purpose.

Federal representatives said a resolution consenting to the suit and waiving compensation would be presented to the board for its consideration at a later date.

WILBUR

"I want to see if he's asleep, shh!"

31 Graduate Insurance Short Course

Twenty seven men and four women from Nebraska, Iowa, and South Dakota were graduated from a five-day insurance short course conducted by the Nebraska Association of Insurance Agents at the University of Nebraska.

The course provided instruction in latest underwriting techniques and offered professional training for improved insurance service to home communities.

Dr. Earl S. Fullbrook, dean of the College of Business Administration, and Dr. Curtis M. Elliott, professor of insurance, both took part as representatives of the University.

Those graduating were:

Edward Combe, Lincoln
George X. Smith, Lincoln
James Holahan, Lincoln
Thomas P. Blinn, Omaha
Frank E. Gleeson, Omaha
William E. Ament, Sioux Falls
Lawrence E. Baron, Grand Island
W. W. Burt, Sioux Falls
John P. Curran, Ogallala
Norma Hartman, Staplehurst
J. J. Heltzer, Chadron
Robert B. Hayden, Lamoni, Ia.
Jens J. Jensen, Bloomfield
Ray E. Jones, Bussey, Ia.
Elmer W. Divan, Kearney
V. James Harr, McCook
Dean Huefdle, Eustis
Richard D. Kreutz, Harvard
Kenneth J. Lahrs, Fremont
Gordon L. Larson, Chadron
Elaine Y. Marsh, Auburn
Anne K. Newhouse, Nelson
Herbert W. Nicolaus, Staplehurst
Roger C. Patton, Mason City, Ia.
Norman O. Peters, Yutan
Mildren Rodgers, Iowa City
Norria L. Rusmisell, Kearney
Marie Shuler, Beatrice
H. E. Vackiner, Prague
Russell M. VanEvery, Ogallala
Maurice K. VanHorne, Pawnee City

Omahan Gets 12 Years For Killing His Girl Friend

OMAHA (AP)—Virl H. Robinson, 39, Omaha was sentenced Tuesday to a 12 year term in the Penitentiary for the slaying of his girl friend.

A District Court jury found Robinson guilty of second degree murder for the Aug. 9 shooting of Johnny Moore, 19, of Omaha. Robinson was out on bond on a burglary charge at the time.

District Judge Carroll O. Stauffer also sentenced Robinson to seven years on the burglary charge, the two sentences to run concurently.

'Godfrey Operation' Not Only Old Stuff, Also Outdated To Fremonter

OMAHA (AP)—The now well-known "Godfrey operation" by which entertainer Arthur Godfrey had a damaged hip joint repaired, is old hat to Jack Bokowski, 41, Fremont, Neb., salesman.

Bokowski found the operation unsatisfactory and now has undergone an operation described as even more advanced. He said he expects to be walking without crutches in a couple of months.

Bokowski was in an auto-truck collision 28 months ago. The ball joint of his left hip, where it fits into the thigh socket, was broken off.

Newer Technique

A hollow metal cap was fitted over the broken bone to serve as the ball joint and torn leg muscles were attached to the bone by a screw. Bokowski said this left his leg out of joint and made it 1½ inches shorter. The leg also began to pain him.

Bokowski said his doctor decided to try a newer technique, first used by a French surgeon in 1946.

It consisted of fitting another metal cap on top of the hip bone. But this time the cap was solid metal and shaped exactly like the hip bone, which has a slight angle where it fits into the thigh.

Bokowski said the leg already is back to normal length and he is confident the latest operation will be a success.

Pig Takes Over Where O'Leary Cow Left Off

Fire, evidently starting from heating lamps knocked over by a pig, destroyed a litter of nine pigs and burned the sow severely.

Owner of the animals, A. L. Griffiths of Rt. 3, guessed that the sow knocked over one of the stands holding up the lamps or brooders that keep the animals warm. The heat from the lamps, according to Griffiths, set fire to the straw floor of the pen.

Griffiths estimated damage was about $200 to $300.

Weaver Is Elected Head Of Falls City Chamber

FALLS CITY, Neb. (AP)—Archibald J. Weaver, an attorney, has been named president of the Falls City Chamber of Commerce succeeding Henry Hartman.

'Try Impossible,' Religious Speaker Urges Students

A Sioux City, Ia., pastor Wednesday night told Nebraska Wesleyan University students that "great churches, famous colleges and great character are nothing more than some man's impossible dream come true."

Dr. Charles E. Mason made this statement as he addressed the second in a series of three evening meetings on the Wesleyan campus in connection with Religious Emphasis Week activities.

"God wants us to attempt the impossible because it is possible in His sight," the pastor declared. "The architect of the Cathedral of Seville said, 'Let us build a cathedral so great that future centuries will think us mad for ever dreaming of it.'"

Using as his subject, "What Does God Want Us To Do?" the speaker answered his own question:

"First he wants us to open our minds, to listen to what he has to say. Then open our hearts—make changes in our personal lives. Finally, open our hands and indicate a willingness to make some form of Christian service.

"The disciples' experience on Pentecost Day transformed them into brave men," he concluded. "We should not always be looking for the easy way out, nor for the socially expedient. But in too many cases it characterizes the modern church. And Pentecost is a reproducible experience."

Earlier in the day, Dr. Mason spoke at a convocation where he declared that the "most courageous man is the one who will unashamedly and publicly acknowledge his dependence upon God."

"Self criticism is a rare virtue," he told the students. It is a courageous man who can bring himself to say, "I was wrong."

Reynolds Renamed Head

LOUP CITY, Neb. (AP) — Clark S. Reynolds has been re-elected chairman of the Sherman County Board of Supervisors for his fifth consecutive term.

Against Pay Raise

Rep. Usher L. Burdick (R-ND), shown signing a check in his Washington office, says he is firmly against the proposed congressional pay increase and does not believe any congressman needs an increase in salary. (International)

State Temperance Group To Sponsor Essay Competition

The Nebraska Temperance League will sponsor a statewide 1,000 word essay starting Feb. 15.

A total of $300 in prizes are available for high school students who enter the contest, writing on the subject, "A Good Citizen Doesn't Drink Narcotic Alcohol."

There will be a $100 savings bond for first place, plus two $50 bonds and four $25 bonds. In addition 25 other winners will receive certificates of award and all 33 place winners will take part in "Citizenship Day" at the State Capitol, May 15. The contest closes April 15.

On "Citizenship Day" the winners will tour the capitol, visit with the State Liquor Commission, receive their awards from Gov. Crosby, have lunch with Mayor Jeary, participate in a parade through downtown Lincoln and tour the city.

The contest is under the direction of the Education Committee of the Temperance League. Committee members are the Rev. Gale Moon, Kearney, chairman; Dr. E. E. Smith, First Baptist Church, Omaha; the Rev. Howard Holverson, Bethany Christian Church, Lincoln; and the Rev. Dale Ammon, EUB Church, Grand Island.

Sen. Syas Files

State Sen. George Syas of Omaha, filed with the Secretary of State Wednesday for a third term in the Legislature. Sen. Syas represents the Fourth district.

Lincoln High Parents To Discuss Guidance

The Lincoln High Parents Group will meet Wednesday, Feb. 2, at 7:30 p.m. in the Lincoln High auditorium. Julius A. Humann, director of guidance and pupil accounting in the Lincoln schools, will speak on guidance in the high school. Parents will also attend their own child's "problems" class and return to the auditorium for further discussion with Walter Wright as moderator.

"—just say in my Journal & Star Want Ad I lost $100—and we'll see what happens!"

ADVERTISEMENT

Can you influence your unborn child?

Once the answer was No—now it's YES! Exciting new facts astound even science and show that mothers can control the development of their unborn children in amazingly important ways! Don't miss "There *Is* Prenatal Influence," by Ashley Montagu and Gertrude Schweitzer, in the February Ladies' Home Journal. Buy your copy today—on all newsstands!

NOW THE GREATEST ADVANCEMENT IN GASOLINE SINCE ETHYL FLUID

DERBY FLEXGAS ETHYL with DPC*

DERBY POWER CONTROL

Boosts your car's performance and cuts your driving costs in 8 important ways:

The new combination of Derby Flexgas Ethyl premium fuel with DPC* not only maintains or restores new power to your engine, but also acts as a power stabilizer to:

1. Reduce the bad effects of combustion deposits on spark plugs and in combustion chamber.
2. Reduce engine wear.
3. Minimize rust and corrosion.
4. Reduce misfiring or preignition caused by short-circuits and hot spots.
5. Double the life of your spark plugs.
6. Give greater power seal between pistons and cylinder walls.
7. Give remarkable increase in miles per gallon.
8. Increase fuel stability for constant power output.

What DPC* is . . . how it works

DPC* (Derby Power Control) is an additive, now refinery-blended into every gallon of Derby Flexgas Ethyl premium gasoline. Recent research work with both high-compression and older types of automotive engines has proved its remarkable ability to phosphorize present-day motor fuels, producing amazing and highly desirable results.

The use of Tri Cresyl Phosphate as a Power stabilizer to combat engine and spark plug deposit was developed as early as 1936 by Derby technicians, in cooperation with E. I. duPont technicians.

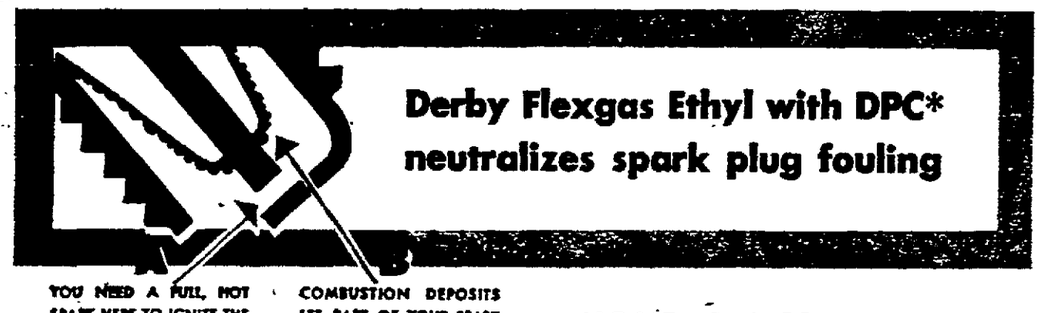

Derby Flexgas Ethyl with DPC* neutralizes spark plug fouling

YOU NEED A FULL, HOT SPARK HERE TO IGNITE THE FUEL-AIR MIXTURE THAT GIVES YOUR ENGINE FULL POWER

COMBUSTION DEPOSITS LET PART OF YOUR SPARK "LEAK" AWAY — UNLESS NEUTRALIZED BY FLEXGAS WITH DPC*

Spark plug fouling is one of the most common causes of poor performance, lack of power, hard starting and low gasoline mileage. DPC* neutralizes most fouling to end these troubles and give you "new-car" performance. You will feel the difference within just a few miles after your engine is fueled with DPC* — treated Flexgas Ethyl. You'll continue to enjoy peak performance as long as you go on using Flexgas Ethyl — no matter if your car is old or new, your engine high-compression or not.

YOUR BENEFITS DEPEND ON GASOLINE QUALITY

The all-around benefits that you get from any additive depend largely on the quality of the gasoline itself. That is why you can expect the most brilliant performance of all from new Derby Flexgas Ethyl with DPC*. This outstanding premium quality fuel is custom-blended from Kansas crudes, right in the heart of Kansas, to meet the specific needs of motorists in the plains states. You get a fuel that's exactly right for your own operating conditions when you fill up with the newest, most advanced premium quality gasoline — new Derby Flexgas Ethyl with DPC* — at the sign of the Derby Star.

DPC* . . . Another Derby "First"

The introduction of DPC* marks another great step in Derby's pioneering of better petroleum products for every user. Now, DPC* brings you the highest benefits of all modern fuel additives.

DERBY

*Trademark registration applied for by THE DERBY OIL COMPANY

HEAR BETTER—FOR LESS

MODEL D

Normatone Hearing Aids

ONLY $59.50 COMPLETE

WHY PAY MORE
- Fine Quality
- Full Year Guarantee
- 15 Day Money Back Trial

Fresh Batteries For All Types

CREDIT

KINDY Glasses

1309 "O" St.

SALE! Famous Make Watch Bands

Men's or Ladies' Styles

This Week Only!

Reg. $7.50 Value, Now 2.88

Fully Guaranteed
- White
- Pink
- Yellow

Dress up your watch with a new band Fitted while you wait.

Mail Orders Filled

Lowest Price in Town! Headquarters for Speidel, Kreisler and Flexlet Watch Bands

Expert Watch Repairing 2-Day Service

STEVEN CREDIT JEWELERS

Open Thursday Nights

County Agrees To Quit Some Roads Near Base

The Lancaster County Commissioners have informally agreed with United States representatives to the vacating of certain county roads near the Lincoln Air Base by federal condemnation.

The 2½ miles of county road involved are west of Capitol Beach Lake and in the path of the land to be acquired by the Federal government in connection with the lengthening of air base runways.

County officials agreed that federal government condemnation would be a more expedient and easier method of vacating the roads than by the county's petition method, which requires the signature of a majority of residents within two miles of the roads to be vacated.

No Private Property

It was pointed out that that the roads would serve no private property owners after acquisition of the land by the government.

County Engineer Louis Weaver said the county would remove its bridge when the road is vacated and after the city removes a gas line attached to the bridge.

It was pointed out that creek would be re-routed in connection with federal development of the land and the bridge would no longer serve any purpose.

Federal representatives said a resolution consenting to the suit and waiving compensation would be presented to the board for its consideration at a later date.

WILBUR

"I want to see if he's asleep, shh!"

31 Graduate Insurance Short Course

Twenty seven men and four women from Nebraska, Iowa, and South Dakota were graduated from a five-day insurance short course conducted by the Nebraska Association of Insurance Agents at the University of Nebraska.

The course provided instruction in latest underwriting techniques and offered professional training for improved insurance service to home communities.

Dr. Earl S. Fullbrook, dean of the College of Business Administration, and Dr. Curtis M. Elliott, professor of insurance, both took part as representatives of the University.

Those graduating were:

Edward Copple, Lincoln
George X. Smith, Lincoln
James Holahan, Lincoln
Thomas P. Blinn, Omaha
Frank E. Gleeson, Omaha
William E. Ament, Sioux Falls
Lawrence E. Baron, Grand Island
W. W. Burt, Sioux Falls
John P. Curran, Ogallala
Norma Hartman, Stapleburst
J. J. Helzer, Chadron
Robert B. Hynden, Lamoni, Ia.
Jens J. Jensen, Bloomfield
Ray E. Jones, Bussey, Ia.
Elmer W. Divan, Kearney
V. James Harr, McCook
Dean Hueftle, Eustis
Richard D. Kreutz, Harvard
Kenneth J. Lahrs, Fremont
Gordon L. Larson, Chadron
Elaine Y. Marsh, Auburn
Anne K. Newhouse, Nelson
Herbert W. Nicolaus, Stapleburst
Roger C. Patton, Mason City, Ia.
Norman O. Peters, Yutan
Mildren Rodgers, Iowa City
Norria L. Rusmisell, Kearney
Marie Shuler, Beatrice
H. E. Vackiner, Prague
Russell M. VanEvery, Ogallala
Maurice K. VanHorne, Pawnee City

Omahan Gets 12 Years For Killing His Girl Friend

OMAHA (AP)—Virl H. Robinson, 39, Omaha was sentenced Tuesday to a 12 year term in the Penitentiary for the slaying of his girl friend.

A District Court jury found Robinson quilty of second degree murder for the Aug. 9 shooting of Johnny Moore, 19, of Omaha, Robinson was out on bond on a burglary charge at the time.

District Judge Carroll O. Stauffer also sentenced Robinson to seven years on the burglary charge, the two sentences to run concurently.

'Try Impossible,' Religious Speaker Urges Students

A Sioux City, Ia., pastor Wednesday night told Nebraska Wesleyan University students that "great churches, famous colleges and great character are nothing more than some man's impossible dream come true."

Dr. Charles E. Mason made this statement as he addressed the second in a series of three evening meetings on the Wesleyan campus in connection with Religious Emphasis Week activities.

"God wants us to attempt the impossible because it is possible in His sight," the pastor declared. "The architect of the Cathedral of Seville said, 'Let us build a cathedral so great that future centuries will think us mad for ever dreaming of it.'"

Using as his subject, "What Does God Want Us To Do?" the speaker answered his own question:

"First he wants us to open our minds, to listen to what he has to say. Then open our hearts—make changes in our personal lives. Finally, open our hands and indicate a willingness to make some form of Christian service.

"The disciples' experience on Pentecost Day transformed them into brave men," he concluded. "We should not always be looking for the easy way out, nor for the socially expedient. But in too many cases it characterizes the modern church. And Pentecost is a reproducible experience."

Earlier in the day, Dr. Mason spoke at a convocation where he declared that the "most courageous man is the one who will unashamedly and publicly acknowledge his dependence upon God."

"Self criticism is a rare virtue," he told the students. It is a courageous man who can bring himself to say, "I was wrong."

Reynolds Renamed Head

LOUP CITY, Neb. (AP) — Clark S. Reynolds has been re-elected chairman of the Sherman County Board of Supervisors for his fifth consecutive term.

'Godfrey Operation' Not Only Old Stuff, Also Outdated To Fremonter

OMAHA (AP)—The now well-known "Godfrey operation" by which entertainer Arthur Godfrey had a damaged hip joint repaired, is old hat to Jack Bokowski, 41, Fremont, Neb., salesman.

Bokowski found the operation unsatisfactory and now has undergone an operation described as even more advanced. He said he expects to be walking without crutches in a couple of months.

Bokowski was in an auto-truck collision 28 months ago. The ball joint of his left hip, where it fits into the thigh socket, was broken off.

Newer Technique

A hollow metal cap was fitted over the broken bone to serve as the ball joint and torn leg muscles were attached to the bone by a screw. Bokowski said this left his leg out of joint and made it 1½ inches shorter. The leg also began to pain him.

Bokowski said his doctor decided to try a newer technique, first used by a French surgeon in 1946.

It consisted of fitting another metal cap on top of the hip bone. But this time the cap was solid metal and shaped exactly like the hip bone, which has a slight angle where it fits into the thigh.

Bokowski said the leg already is back to normal length and he is confident the latest operation will be a success.

Pig Takes Over Where O'Leary Cow Left Off

Fire, evidently starting from heating lamps knocked over by a pig, destroyed a litter of nine pigs and burned the sow severely.

Owner of the animals, A. L. Griffiths of Rt. 3, guessed that the sow knocked over one of the stands holding up the lamps or brooders that keep the animals warm. The heat from the lamps, according to Griffiths, set fire to the straw floor of the pen.

Griffiths estimated damage was about $200 to $300.

Weaver Is Elected Head Of Falls City Chamber

FALLS CITY, Neb. (AP)—Archibald J. Weaver, an attorney, has been named president of the Falls City Chamber of Commerce succeeding Henry Hartman.

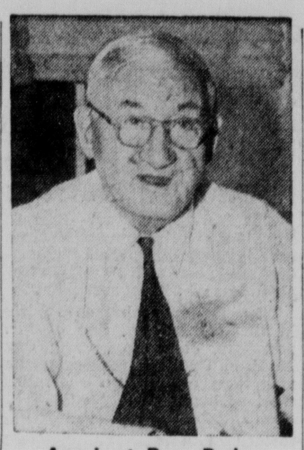

Against Pay Raise

Rep. Usher L. Burdick (R-ND), shown signing a check in his Washington office, says he is firmly against the proposed congressional pay increase and does not believe any congressman needs an increase in salary. **(International)**

State Temperance Group To Sponsor Essay Competition

The Nebraska Temperance League will sponsor a statewide 1,000 word essay starting Feb. 15.

A total of $300 in prizes are available for high school students who enter the contest, writing on the subject, "A Good Citizen Doesn't Drink Narcotic Alcohol."

There will be a $100 savings bond for first place, plus two $50 bonds and four $25 bonds. In addition 25 other winners will receive certificates of award and all 33 place winners will take part in "Citizenship Day" at the State Capitol, May 15. The contest closes April 15.

On "Citizenship Day" the winners will tour the capitol, visit with the State Liquor Commission, receive their awards from Gov. Crosby, have lunch with Mayor Jeary, participate in a parade through downtown Lincoln and tour the city.

The contest is under the direction of the Education Committee of the Temperance League. Committee members are the Rev. Gale Moon, Kearney, chairman; Dr. E. E. Smith, First Baptist Church, Omaha; the Rev. Howard Holverson, Bethany Christian Church, Lincoln; and the Rev. Dale Ammon, EUB Church, Grand Island.

Sen. Syas Files

State Sen. George Syas of Omaha, filed with the Secretary of State Wednesday for a third term in the Legislature. Sen. Syas represents the Fourth district.

Lincoln High Parents To Discuss Guidance

The Lincoln High Parents Group will meet Wednesday, Feb. 2, at 7:30 p.m. in the Lincoln High auditorium. Julius A. Humann, director of guidance and pupil accounting in the Lincoln schools, will speak on guidance in the high school. Parents will also attend their own child's "problems" class and return to the auditorium for further discussion with Walter Wright as moderator.

"—just say in my Journal & Star Want Ad I lost $100—and we'll see what happens!"

ADVERTISEMENT

Can you influence your unborn child?

Once the answer was No—now it's YES! Exciting new facts astound even science and show that mothers can control the development of their unborn children in amazingly important ways! Don't miss "There *Is* Prenatal Influence," by Ashley Montagu and Gertrude Schweitzer, in the February Ladies' Home Journal. Buy your copy today—on all newsstands!

NOW THE GREATEST ADVANCEMENT IN GASOLINE SINCE ETHYL FLUID

DERBY FLEXGAS ETHYL with DPC*

DERBY POWER CONTROL

Boosts your car's performance and cuts your driving costs in 8 important ways:

The new combination of Derby Flexgas Ethyl premium fuel with DPC* not only maintains or restores new power to your engine, but also acts as a power stabilizer to:

1. Reduce the bad effects of combustion deposits on spark plugs and in combustion chamber.
2. Reduce engine wear.
3. Minimize rust and corrosion.
4. Reduce misfiring or preignition caused by short-circuits and hot spots.
5. Double the life of your spark plugs.
6. Give greater power seal between pistons and cylinder walls.
7. Give remarkable increase in miles per gallon.
8. Increase fuel stability for constant power output.

What DPC* is . . . how it works

DPC* (Derby Power Control) is an additive, now refinery-blended into every gallon of Derby Flexgas Ethyl premium gasoline. Recent research work with both high-compression and older types of automotive engines has proved its remarkable ability to phosphorize present-day motor fuels, producing amazing and highly desirable results.

The use of Tri Cresyl Phosphate as a Power stabilizer to combat engine and spark plug deposit was developed as early as 1936 by Derby technicians, in cooperation with E. I. duPont technicians.

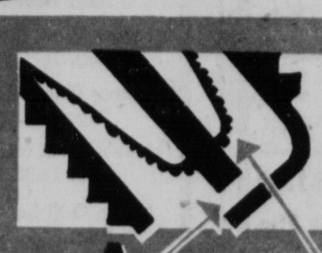

Derby Flexgas Ethyl with DPC* neutralizes spark plug fouling

YOU NEED A FULL, HOT SPARK HERE TO IGNITE THE FUEL-AIR MIXTURE THAT GIVES YOUR ENGINE FULL POWER

COMBUSTION DEPOSITS LET PART OF YOUR SPARK "LEAK" AWAY — UNLESS NEUTRALIZED BY FLEXGAS WITH DPC*

Spark plug fouling is one of the most common causes of poor performance, lack of power, hard starting and low gasoline mileage. DPC* neutralizes most fouling to end these troubles and give you "new-car" performance. You will feel the difference within just a few miles after your engine is fueled with DPC* — treated Flexgas Ethyl. You'll continue to enjoy peak performance as long as you go on using Flexgas Ethyl — no matter if your car is old or new, your engine high-compression or not.

DERBY

YOUR BENEFITS DEPEND ON GASOLINE QUALITY

The all-around benefits that you get from any additive depend largely on the quality of the gasoline itself. That is why you can expect the most brilliant performance of all from new Derby Flexgas Ethyl with DPC*. This outstanding premium quality fuel is custom-blended from Kansas crudes, right in the heart of Kansas, to meet the specific needs of motorists in the plains states. You get a fuel that's exactly right for your own operating conditions when you fill up with the newest, most advanced premium quality gasoline — new Derby Flexgas Ethyl with DPC* — at the sign of the Derby Star.

DPC* . . . Another Derby "First"

The introduction of DPC* marks another great step in Derby's pioneering of better petroleum products for every user. Now, DPC* brings you the highest benefits of all modern fuel additives.

*Trademark registration applied for by THE DERBY OIL COMPANY

HEAR BETTER—FOR LESS

MODEL D

Normatone Hearing Aids

ONLY $59.50 COMPLETE

WHY PAY MORE
- Fine Quality
- Full Year Guarantee
- 15 Day Money Back Trial

ACCEPTED Hearing Aids AMERICAN MEDICAL ASSOCIATION

Fresh Batteries For All Types

CREDIT

KINDY Glasses

1309 "O" St.

SALE! Famous Make Watch Bands

Men's or Ladies' Styles

This Week Only!

Reg. $7.50 Value, Now 2.88

Fully Guaranteed
- White
- Pink
- Yellow

Dress up your watch with a new band Fitted while you wait.

Mail Orders Filled

Lowest Price in Town! Headquarters for Speidel, Kreisler and Flexlet Watch Bands

Expert Watch Repairing 2-Day Service

STEVEN CREDIT JEWELERS 1340 "O" STREET

Open Thursday Nights

Sailor's Estate To Bring Big Springs Swimming Pool

Riley Lintz Killed In Leyte Blast

Lincoln Star Special

BIG SPRINGS, Neb. — Big Springs may have a new swimming pool this summer because Mr. and Mrs. Mark Lintz are "trying to do what we think Riley would have wanted to do with his money if he could have foreseen what was to happen."

Riley, the Lintz' 22-year-old son, was killed Oct. 16, 1953, in an explosion on the carrier, USS Leyte. He had served in the Navy for about three and one-half years.

Mr. and Mrs. Lintz have given $30,000 from Riley's estate to the George S. Johnson American Legion Post in Big Springs. The Legion post is having the plans drawn for the swimming pool and have contracted with the Ogallala Engineering Company for the engineering.

The town owns a tract of land adjoining the city park here and the pool will be built at that site if the engineers find the base satisfactory.

Lintz said that local business firms have offered to sell the necessary construction items at cost and Big Springs residents have offered their labor and trucks free of charge.

The Legion post will handle all payments from the bequest.

Ready In June

If plans go according to schedule, Lintz said the pool will be completed in June and the Legion will present it to the town and it is hoped the town will accept and maintain the pool, to be named the "Riley Gene Lintz Pool."

The plans call for a pool, a wading pool, and bathhouse. Lintz says the only rider on the gift will be a stipulation that children under high school age must be admitted free of charge.

"He (Riley) loved children . . . he liked to swim, fish and hunt . . . Well, we think he would have liked to have given something to the town and community of Big Springs, to children and young people," Lintz said.

Melchiorsen Dies; Ex-Douglas Jailer

OMAHA (INS) — Manus Melchiorsen, 65-year-old former Douglas County jailer and a candidate for county sheriff in the coming election, died suddenly Wenesday at his home in Omaha.

Death was attributed to a heart attack.

Melchiorsen was chief jailer under the late Sheriff William Dorrance from 1939 to 1943. He was also a longtime employee of the Union Pacific railroad.

He was a veteran of World War I and a member of the American Legion.

His wife, Frances, survives. Funeral services will be Friday morning.

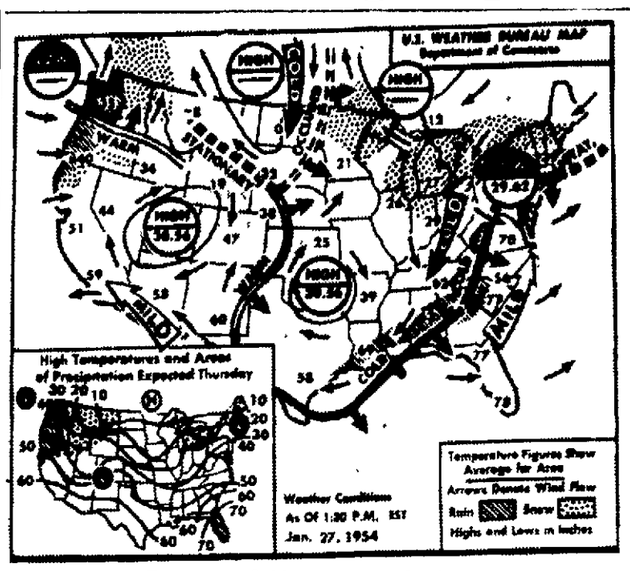

Fair And Warmer—At Last

It will be generally fair over the eastern two-thirds of the country Thursday except for snow flurries in northern New England, the northern Appalachians and the eastern Great Lakes area. The western third of the country will be fair except for the northwest quadrant where rain and snow is expected. It will turn colder along the middle and north Atlantic east and northern Florida, and it will continue cold in the Dakotas. A warming trend will take place in the central and southern Plains. **(AP Wirephoto Map Wednesday Night.)**

Gabelman Resigns As Rural School Board President

NORFOLK, Neb. (AP)—For the first time since it was organized 11 years ago, the Nebraska Rural School Boards Association is going to have to pick a new president.

Alfred Gabelman, Madison, announced his resignation effective Feb. 11, date of the association convention.

Gabelman has headed the organization since its organization. He said he was resigning to devote more time to his business.

The association convention will be held in Norfolk with Dr. Allen P. Burkhardt, Norfolk superintendent of schools, as main speaker.

Seefus Heads Jaycees

NEBRASKA CITY, Neb. — Deryle Seefus is the new president of the Nebraska City Junior Chamber of Commerce. He succeeds Jerry Livingston. Other officers are Dr. George Mann, first vice president; Allison Gibbs, second vice president; Walter Wenzel, secretary; Dr. B. J. Sanchez, treasurer; and Lloyd Wymore, state director.

Jaycees At Alliance Elect Gladson As Head

ALLIANCE, Neb. — New president of the Alliance Junior Chamber of Commerce is Lloyd Gladson, who succeeds Willard Lynch.

Other officers are Bob Dreher, internal vice president; Dale Borg, external vice president; and LaVern Faber, Loren Solberg and Marvin Bowhay, directors.

Students Contribute $27 To March Of Dimes

Lincoln Star Special

LEWISTON, Neb. — Lewiston Consolidated School students contributed a total of $27.19 to the March of Dimes campaign.

High school students contributed $10.13 of the total; grades four through six, $6.30; grades two and three, $5.50; and kindergarten and first grade, $5.26.

Superior Power Substation Will Open Next Month

Lincoln Star Special

COLUMBUS, Neb. — The Nebraska Public Power System plans to open its new substation one mile east of Superior for operation about Wednesday, Feb. 10.

Work began on the substation on Aug. 1, 1953. The Elliott Construction Company of Omaha was awarded the $283,582 contract.

The steel building will house some $30,830 worth of control panels, batteries, racks, and other equipment.

ADVERTISEMENT

Piles Hurt Like Sin But Now He Grins-

He learned how hospital-formulated TM Pile Ointment takes pain, burn and itch out of simple piles. Developed and used by doctors of Thornton & Minor Hospital, famous for "surgical stage" patients. Works wonders for everyday cases; get TM (Thornton & Minor) Rectal Ointment or Suppositories at druggist's today—$1.00 tube or pkg.

Palmer Ends 5-Day Term In County Jail

OMAHA (AP)—Municipal Judge Lester Palmer, former head of Omaha's traffic court, was released from the county jail Wednesday after serving a five-day sentence for hit-run driving.

Judge Palmer was sentenced Dec. 10 on a charge of leaving the scene of a property damage accident. He appealed the sentence but later withdrew the appeal and appeared at the jail to serve his sentence.

Following the accident Judge Palmer gave the county attorney's office a statement saying the car was driven by a friend, but he gave a new statement later saying he was the driver.

Jail officials said Judge Palmer did some work in the kitchen and laundry during the daytime but at night he was locked up in a separate cell. The judge was not confined with other prisoners because the sheriff's office feared some one who had been sentenced by the judge might seek revenge.

Rev. Brunn Resigns As Minatare Pastor

MINATARE, Neb. — The Rev. John Brunn, pastor of the Federated Churches of Minatare for the past four years, has resigned to accept a call to the First Presbyterian Church at Monte Vista, Colo.

Earl Ray Is Dead; Realtor At Norfolk

NORFOLK, Neb. (AP)—Earl R. Ray, 68, well known Norfolk real estate broker, died Wednesday afternoon at a hospital after an illness of a year and a half.

Ray had spent his entire life in this community. Son of Mr. and Mrs. John Ray, early day Madison County residents, he was born on a farm six miles west of here.

Surviving are his widow, the former Gussie Ohlund, two daughters, Mrs. Al Baldridge of Norfolk and Mrs. Jack Lavender of George, Ia.; four grandchildren, and one brother, Harry, of Norfolk.

Bid Opening For Parochial School Set For Feb. 10

BEATRICE, Neb. (AP) — Bids will be opened here Feb. 10 for a $100,000 addition to the St. Joseph parochial school.

The church finance committee said about 90 per cent of the estimated cost has been pledged.

Robert Vondehaar, chairman of the building committee, said the addition of six school rooms in the new addition will give each elementary grade a room of its own although some of the high school classes will be combined. The addition will have 13 rooms in all.

At present there are 179 pupils in the school proper and 38 are attending classes in the Knights of Columbus Hall.

Omaha-Bluffs Intercity Bus Rates Boosted

WASHINGTON (AP) — Interstate Commerce Commission officials said Wednesday an increase in intercity bus fares between Omaha, Neb., and Council Bluffs, Iowa, go into effect at midnight Wednesday night.

The Omaha and Council Bluffs Street Railway Co., which operates the service, gave public notice last month of its plan to advance the present one-way cash fare from 15 cents to 18 cents, and offer tokens under which two rides could be taken for 35 cents. The effective date was announced as Jan. 28.

The child fare of five cents and the student fares of 10 cents or three token rides for 25 cents will not be changed.

Members of the ICC suspension board, which has the power to block any fare change upon protest, said no protest had been placed before it.

In Omaha, Attorney Roy M. Harrop said he had sent a protest to the commission late last week. Board members said Wednesday they had not seen it.

Officials said, however, that unless the protest had been received 10 days before the scheduled effective date, it could not have been considered anyway. The commission has sometimes suspended rate changes on protests filed during the last 10 days before effective date, but officials said the ICC recently had adherred strictly to the 10-day rule.

JOURNAL-STAR WANT ADS BRING RESULTS

Rev. Hadley Will Leave Omaha For Minnesota

OMAHA (AP)—The Rev. W. Bruce Hadley, executive secretary of the Omaha Council of Churches, has resigned effective March 1 to take a similar position with the St. Paul (Minn.) Council of Churches. The Rev. Hadley, has been executive secretary of the council the past seven years.

Fred Blair, Wayne Civic Leader, Dies

WAYNE, Neb.—Funeral services will be held here for Fred L. Blair, 76, owner of a men's clothing store here from 1912 until 1952. He was active in many civic and church groups.

Surviving are his wife; two daughters, Mrs. L. E. Seiberling of Tulsa and Mrs. Harlan Ralston of Rock Island, Ill.; and a brother, Murray of Los Angeles, Calif.

Henry C. Ficke, 62, Pleasant Dale, Dies

Lincoln Star Special

PLEASANT DALE, Neb. — Funeral services for Henry C. Ficke, 62-year-old farmer and lifetime resident of this vicinity, will be held at 2 p.m. Saturday at Bethlehem Lutheran Church here. He died in a Seward hospital.

Surviving are his wife, Laura; two sons, Lester and Wayne, both at home; his parents, Mr. and Mrs. Herman Ficke of Seward; three brothers, Fred, Frank and Adolph, all of Pleasant Dale; two sisters, Mrs. Cobe VanAndel of Pleasant Dale and Mrs. Elmer Mowitz of Hampton.

Gillen Sells His York Republican

Lincoln Star Special

YORK, Neb.—Donald I. Gillen, editor and publisher of the York Republican weekly newspaper, has sold the paper to Arthur J. Riedesel, former editor of the Sherman County Times in Loup City.

Riedesel will take over the paper on Feb. 1.

Gillen has not announced his future plans. He is the son of Mr. and Mrs. Frank Gillen of Lincoln and was a former staff writer for The Lincoln Star.

His wife is the former Marilyn Petersen of Julesburg, Colo.

BRING IT TO STEVEN'S

- 2 Day Service
- Reasonable Prices
- All Work Guaranteed

Crystals—All Shapes—replaced while you wait.

RONSON LIGHTERS REPAIRED
Engraving—One Day Service

STEVEN CREDIT JEWELERS
1340 O STREET

Open Thurs. Till 9 P.M.

3 DAYS ONLY! Thursday, Friday, Saturday
GET IN ON THESE TERRIFIC SAVINGS
WHILE QUANTITIES LAST!

SEARS ROEBUCK AND CO.

JANUARY CLEARANCES

NO SECONDS, ALL FIRST QUALITY, CHECK THE SAVINGS

MEN'S FURNISHINGS — Use Sears Easy Payment Plan

2 only—Men's Wool and Rayon Storm Coats—Reg. $35	NOW	24.88
All Wool Gabardine Zip-Out Topcoats. Reg. 49.50	NOW	34.88
All Wool Donagal Tweed Zip-Out Topcoats—Reg. 45.95.	NOW	37.88
All Wool Tweed Zip-Out Topcoats—Reg. 37.95	NOW	31.88
3 only—All Wool Gabardine Topcoats—Reg. $45.	NOW	34.88
All Wool Tweed and Fancy Topcoats—Reg. 37.95	NOW	31.88
Wool and Nylon Trousers—Reg. 11.95. Broken Sizes	NOW	6.89
All Wool Gabardine Trousers—Reg. 13.95.	NOW	9.90
Men's All Wool Mufflers—Reg. 1.49.	NOW	88c
Fancy Wool Knit Gloves—Reg. 1.69.	NOW	1.44
Heavy Fleece Lined Union Suits—Reg. 2.69.	NOW	2.33
Men's Wool and Satin Warm Up Jackets—Reg. 11.95.	NOW	5.88
Men's Odd Lot Uniform Work Pants—Reg. 3.50.	NOW	2.88
Men's Odd Lot Uniform Work Pants—Reg. 4.70.	NOW	3.88

COATS, SPORTSWEAR — Use Sears Coupon Books

Ladies' Cotton Housecoats. Broken Sizes—Reg. 2.98.	NOW	2.00
Ladies' Corduroy Skirts—Reg. 3.00.	NOW	2.00
Ladies' Cotton House Dresses—Reg. 2.79.	NOW	2.00
Ladies' Sleeveless Blouses—Reg. 2.98.	NOW	2.00
Ladies' Slipper Sox—Values to 3.39.	NOW	1.66
Ladies' Long Silk Scarfs—Reg. 1.95.	NOW	99c
Jewelry Clearance—Reg. 1.00.	NOW	2 for 1.00
Ladies' Lined Gloves—NOW		25% Off
Women's Rayon and Poplin Uniforms. Broken sizes. Slightly soiled. Reg. 6.98.	NOW	4.00
Girls' Mittens—Reg. 98c.	NOW	50c
Girls' All Wool Winter Coats—NOW		25% Off

Girls' Cotton Plaid and Corduroy Dresses

Cotton Dresses	Reg. 2.98	Now 2.44
Cotton Prints	Reg. 3.98	Now 3.44
Better Cotton Prints	Reg. 4.98	Now 3.99
Corduroy and Taffeta	Reg. 5.98	Now 4.99

INFANTS' NEEDS — Purchases totaling $20 or more may be purchased on Sears Easy Payment Plan.

Infants' Dresses in Broken Sizes 1 to 6x

Assorted Plaids, Prints And Solids	Reg. 1.98	Now 1.44
	Reg. 2.98	Now 1.88
	Reg. 3.98	Now 2.44

Children's Corduroy Longies, Broken Sizes Sizes 6 mos. to 6 yrs.

Assorted Styles, And Colors	Reg. 1.98	Now 1.44
	Reg. 2.49	Now 1.88
	Reg. 2.98	Now 2.44

Boys and Girls Winter Caps 99c

ALL SNOW SUITS ..... 33⅓% OFF

Homemakers Check These Yardgoods Savings!

All Wool Flannels, Tweeds and Suiting
Reg. 2.98 yd. ..... NOW 1.99 YD.

Orlon and Wool Plaids and Solids
Reg. 3.98 yd. ..... NOW 2.49 YD.

Wool and Rayon Plaids and Solids
Reg. 1.98 yd. ..... NOW 99c YD.

All Corduroy Yard Goods
Values to 1.69 yd. ..... NOW 99c YD.

REMEMBER, YOU CAN PURCHASE ANY ITEM ON SEARS EASY PAYMENT PLAN

"Satisfaction guaranteed or your money back" SEARS 137 So. 13 Ph. 2-7611

Mr. Cheapper Says —

MORE for your money when you buy HERE!

COFFEE BUTTER-NUT 94c lb. Limit 1

10c BLUE WHITE	6c	79c WHISK BROOM	39c
5c KLEENEX	3 for 10c	50 BOOK MATCHES	11c
GIANT TIDE	66c	$1.25 ABSORBINE Jr.	69c
2 QT. HOT WATER BOTTLE	77c	69c Aluminum SKILLET	29c
$2.98 LUNCH KIT	$1.98	25 Ft. SARAN WRAP	31c

REAM 2 hole HISTORY PAPER . 66c

$1.98 2 or 3 ring ZIPPER NOTE BOOK 1.33

NEW TOPS 45 RECORDS	69c	200 AIRLINE CIG.	$1.49
400 FACIAL TISSUES	19c	ALL TALL MILK	2 for 25c
WOODBURY SOAP	4 for 26c	BICYCLE CARDS	59c
$3 DWARFIES 100's	$2.49	$1 WOODBURY SHAMPOO	50c
10c THUMB TACKS	3 pkgs. 10c	25c Marlin Razor Blades, 12's	12c
39c PAPER PUNCH	19c	35c DANDERINE	2 for 47c
QUICK ELASTIC STARCH	qt. 23c	15c Rummin LIGHTER FLUID	8c

Regular $2.98 A 25,000 VITAMIN A 100 for $1.49

PRESCRIPTIONS FILLED PROMPTLY by Barbara Manchester or Roy McPherson and WE SAVE YOU MONEY

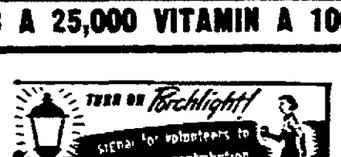

THURSDAY JAN. 28

ONE DAY POPULAR FILM SERVICE in by 9:30 A.M. out by 6 P.M.

COUPON	COUPON	COUPON	COUPON	COUPON
$10.00 UNIVERSAL WET PROOF HEATING PAD $6.98	Variety 10c COMBS 3 for 10¢	Copy January FAMILY MAGAZINE FREE	$23.50 QUAD WAFFLER $15.98	VALENTINE FREE To Kids Only

Prices Good All Week. Open 9 A.M. to 10 P.M. Every Day. Right Reserved to Limit.

CHEAPPER DRUG STORE
O STREET BETWEEN 13th & 14th EVERY DAY IS SALE DAY!

Sailor's Estate To Bring Big Springs Swimming Pool

Riley Lintz Killed In Leyte Blast

Lincoln Star Special

BIG SPRINGS, Neb. — Big Springs may have a new swimming pool this summer because Mr. and Mrs. Mark Lintz are "trying to do what we think Riley would have wanted to do with his money if he could have foreseen what was to happen."

Riley, the Lintz' 22-year-old son, was killed Oct. 16, 1953, in an explosion on the carrier, USS Leyte. He had served in the Navy for about three and one-half years.

Mr. and Mrs. Lintz have given $30,000 from Riley's estate to the George S. Johnson American Legion Post in Big Springs. The Legion post is having the plans drawn for the swimming pool and have contracted with the Ogallala Engineering Company for the engineering.

The town owns a tract of land adjoining the city park here and the pool will be built at that site if the engineers find the base satisfactory.

Lintz said that local business firms have offered to sell the necessary construction items at cost and Big Springs residents have offered their labor and trucks free of charge.

The Legion post will handle all payments from the bequest.

Ready In June

If plans go according to schedule, Lintz said the pool will be completed in June and the Legion will present it to the town and it is hoped the town will accept and maintain the pool, to be named the "Riley Gene Lintz Pool."

The plans call for a pool, a wading pool, and bathhouse. Lintz says the only rider on the gift will be a stipulation that children under high school age must be admitted free of charge.

"He (Riley) loved children . . . he liked to swim, fish and hunt . . . Well, we think he would have liked to have given something to the town and community of Big Springs, to children and young people," Lintz said.

Melchiorsen Dies; Ex-Douglas Jailer

OMAHA (INS) — Manus Melchiorsen, 65-year-old former Douglas County jailer and a candidate for county sheriff in the coming election, died suddenly Wenesday at his home in Omaha.

Death was attributed to a heart attack.

Melchiorsen was chief jailer under the late Sheriff William Dorrance from 1939 to 1943. He was also a longtime employee of the Union Pacific railroad.

He was a veteran of World War I and a member of the American Legion.

His wife, Frances, survives. Funeral services will be Friday morning.

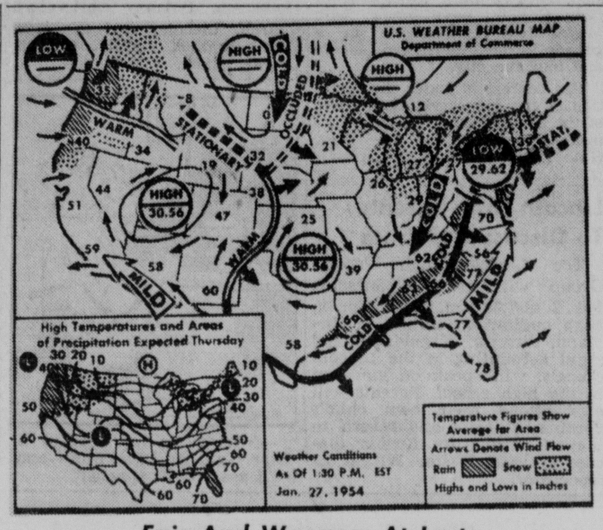

Fair And Warmer—At Last

It will be generally fair over the eastern two-thirds of the country Thursday except for snow flurries in northern New England, the northern Appalachians and the eastern Great Lakes area. The western third of the country will be fair except for the northwest quadrant where rain and snow is expected. It will turn colder along the middle and north Atlantic east and northern Florida, and it will continue cold in the Dakotas. A warming trend wll take place in the central and southern Plains. **(AP Wirephoto Map Wednesday Night.)**

Gabelman Resigns As Rural School Board President

NORFOLK, Neb. (AP)—For the first time since it was organized 11 years ago, the Nebraska Rural School Boards Association is going to have to pick a new president.

Alfred Gabelman, Madison, announced his resignation effective Feb. 11, date of the association convention.

Gabelman has headed the organization since its organization. He said he was resigning to devote more time to his business.

The association convention will be held in Norfolk with Dr. Allen P. Burkhardt, Norfolk superintendent of schools, as main speaker.

Seefus Heads Jaycees

NEBRASKA CITY, Neb. — Deryle Seefus is the new president of the Nebraska City Junior Chamber of Commerce. He succeeds Jerry Livingston. Other officers are Dr. George Mann, first vice president; Allison Gibbs, second vice president; Walter Wenzel, secretary; Dr. B. J. Sanchez, treasurer; and Lloyd Wymore, state director.

Jaycees At Alliance Elect Gladson As Head

ALLIANCE, Neb. — New president of the Alliance Junior Chamber of Commerce is Lloyd Gladson, who succeeds Willard Lynch.

Other officers are Bob Dreher, internal vice president; Dale Borg, external vice president; and LaVern Faber, Loren Solberg and Marvin Bowhay, directors.

Students Contribute $27 To March Of Dimes

Lincoln Star Special

LEWISTON, Neb. — Lewiston Consolidated School students contributed a total of $27.19 to the March of Dimes campaign.

High school students contributed $10.13 of the total; grades four through six, $6.30; grades two and three, $5.50; and kindergarten and first grade, $5.26.

Superior Power Substation Will Open Next Month

Lincoln Star Special

COLUMBUS, Neb. — The Nebraska Public Power System plans to open its new substation one mile east of Superior for operation about Wednesday, Feb. 10.

Work began on the substation on Aug. 1, 1953. The Elliott Construction Company of Omaha was awarded the $283,582 contract.

The steel building will house some $30,830 worth of control panels, batteries, racks, and other equipment.

ADVERTISEMENT

Piles Hurt Like Sin But Now He Grins-

He learned how hospital-formulated TM Pile Ointment takes pain, burn and itch out of simple piles. Developed and used by doctors of Thornton & Minor Hospital, famous for "surgical stage" patients. Works wonders for everyday cases; get TM (Thornton & Minor) Rectal Ointment or Suppositories at druggist's today—$1.00 tube or pkg.

Palmer Ends 5-Day Term In County Jail

OMAHA (AP)—Municipal Judge Lester Palmer, former head of Omaha's traffic court, was released from the county jail Wednesday after serving a five-day sentence for hit-run driving.

Judge Palmer was sentenced Dec. 10 on a charge of leaving the scene of a property damage accident. He appealed the sentence but later withdrew the appeal and appeared at the jail to serve his sentence.

Following the accident Judge Palmer gave the county attorney's office a statement saying the car was driven by a friend, but he gave a new statement later saying he was the driver.

Jail officials said Judge Palmer did some work in the kitchen and laundry during the daytime but at night he was locked up in a separate cell. The judge was not confined with other prisoners because the sheriff's office feared some one who had been sentenced by the judge might seek revenge.

Rev. Brunn Resigns As Minatare Pastor

MINATARE, Neb. — The Rev. John Brunn, pastor of the Federated Churches of Minatare for the past four years, has resigned to accept a call to the First Presbyterian Church at Monte Vista, Colo.

Earl Ray Is Dead; Realtor At Norfolk

NORFOLK, Neb. (AP)—Earl R. Ray, 68, well known Norfolk real estate broker, died Wednesday afternoon at a hospital after an illness of a year and a half.

Ray had spent his entire life in this community. Son of Mr. and Mrs. John Ray, early day Madison County residents, he was born on a farm six miles west of here.

Surviving are his widow, the former Gussie Ohlund, two daughters, Mrs. Al Baldridge of Norfolk and Mrs. Jack Lavender of George, Ia.; four grandchildren, and one brother, Harry, of Norfolk.

Bid Opening For Parochial School Set For Feb. 10

BEATRICE, Neb. (AP) — Bids will be opened here Feb. 10 for a $100,000 addition to the St. Joseph parochial school.

The church finance committee said about 90 per cent of the estimated cost has been pledged.

Robert Vondehaar, chairman of the building committee, said the addition of six school rooms in the new addition will give each elementary grade a room of its own although some of the high school classes will be combined. The addition will have 13 rooms in all.

At present there are 179 pupils in the school proper and 38 are attending classes in the Knights of Columbus Hall.

Omaha-Bluffs Intercity Bus Rates Boosted

WASHINGTON (AP) — Interstate Commerce Commission officials said Wednesday an increase in intercity bus fares between Omaha, Neb., and Council Bluffs, Iowa, go into effect at midnight Wednesday night.

The Omaha and Council Bluffs Street Railway Co., which operates the service, gave public notice last month of its plan to advance the present one-way cash fare from 15 cents to 18 cents, and offer tokens under which two rides could be taken for 35 cents. The effective date was announced as Jan. 28.

The child fare of five cents and the student fares of 10 cents or three token rides for 25 cents will not be changed.

Members of the ICC suspension board, which has the power to block any fare change upon protest, said no protest had been placed before it.

In Omaha, Attorney Roy M. Harrop said he had sent a protest to the commission late last week. Board members said Wednesday they had not seen it.

Officials said, however, that unless the protest had been received 10 days before the scheduled effective date, it could not have been considered anyway. The commission has sometimes suspended rate changes on protests filed during the last 10 days before effective date, but officials said the ICC recently had adherred strictly to the 10-day rule.

JOURNAL-STAR WANT ADS BRING RESULTS

Rev. Hadley Will Leave Omaha For Minnesota

OMAHA (AP)—The Rev. W. Bruce Hadley, executive secretary of the Omaha Council of Churches, has resigned effective March 1 to take a similar position with the St. Paul (Minn.) Council of Churches. The Rev. Hadley, has been executive secretary of the council the past seven years.

Fred Blair, Wayne Civic Leader, Dies

WAYNE, Neb.—Funeral services will be held here for Fred L. Blair, 76, owner of a men's clothing store here from 1912 until 1952. He was active in many civic and church groups.

Surviving are his wife; two daughters, Mrs. L. E. Seiberling of Tulsa and Mrs. Harlan Ralston of Rock Island, Ill.; and a brother, Murray of Los Angeles, Calif.

Henry C. Ficke, 62, Pleasant Dale, Dies

Lincoln Star Special

PLEASANT DALE, Neb. — Funeral services for Henry C. Ficke, 62-year-old farmer and lifetime resident of this vicinity, will be held at 2 p.m. Saturday at Bethlehem Lutheran Church here. He died in a Seward hospital.

Surviving are his wife, Laura; two sons, Lester and Wayne, both at home; his parents, Mr. and Mrs. Herman Ficke of Seward; three brothers, Fred, Frank and Adolph, all of Pleasant Dale; two sisters, Mrs. Cobe VanAndel of Pleasant Dale and Mrs. Elmer Mowitz of Hampton.

Gillen Sells His York Republican

Lincoln Star Special

YORK, Neb.—Donald I. Gillen, editor and publisher of the York Republican weekly newspaper, has sold the paper to Arthur J. Riedesel, former editor of the Sherman County Times in Loup City.

Riedesel will take over the paper on Feb. 1.

Gillen has not announced his future plans. He is the son of Mr. and Mrs. Frank Gillen of Lincoln and was a former staff writer for The Lincoln Star.

His wife is the former Marilyn Petersen of Julesburg, Colo.

IS YOUR WATCH A CASUALTY?

BRING IT TO STEVEN'S

- 2 Day Service
- Reasonable Prices
- All Work Guaranteed

Crystals—All Shapes—replaced while you wait.

RONSON LIGHTERS REPAIRED
Engraving—One Day Service

STEVEN CREDIT JEWELERS
1340 "O" STREET

Open Thurs. Till 9 P. M.

Mr. Cheapper Says —

MORE for your money when you buy HERE!

COFFEE BUTTER-NUT 94c lb. Limit 1

10c BLUE WHITE	6c	79c WHISK BROOM	39c
5c KLEENEX	3 for 10c	50 BOOK MATCHES	11c
GIANT TIDE	66c	$1.25 ABSORBINE Jr.	69c
2 QT. HOT WATER BOTTLE	77c	69c Aluminum SKILLET	29c
$2.98 LUNCH KIT	$1.98	25 Ft. SARAN WRAP	31c

REAM 2 hole HISTORY PAPER . 66c

$1.98 2 or 3 ring ZIPPER NOTE BOOK 1.33

NEW TOPS 45 RECORDS	69c	200 AIRLINE CIG.	$1.49
400 FACIAL TISSUES	19c	ALL TALL MILK	2 for 25c
WOODBURY SOAP	4 for 26c	BICYCLE CARDS	59c
$3 DWARFIES 100's	$2.49	$1 WOODBURY SHAMPOO	50c
10c THUMB TACKS	3 pkgs. 10c	25c Marlin Razor Blades, 12's	12c
39c PAPER PUNCH	19c	35c DANDERINE	2 for 47c*
QUICK ELASTIC STARCH	qt. 23c	15c Rummin LIGHTER FLUID	8c

Regular $2.98 A 25,000 VITAMIN A 100 for $1.49

PRESCRIPTIONS FILLED PROMPTLY by Barbara Manchester or Roy McPherson and WE SAVE YOU MONEY

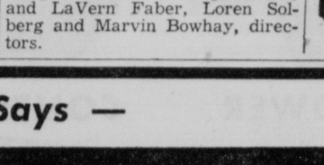

THURSDAY, JAN. 28

ONE DAY POPULAR FILM SERVICE in by 9:30 A.M. out by 6 P.M.

COUPON	COUPON	COUPON	COUPON	COUPON
$10.00 UNIVERSAL WET PROOF HEATING PAD $6.98	Variety 10c COMBS 3 for 10¢	Copy January FAMILY MAGAZINE FREE	$23.50 QUAD WAFFLER $15.98	VALENTINE FREE To Kids Only

Prices Good All Week. Open 9 A.M. to 10 P.M. Every Day. Right Reserved to Limit.

CHEAPPER DRUG STORE
"O" STREET BETWEEN 13th & 14th EVERY DAY IS SALE DAY!

3 DAYS ONLY! Thursday, Friday, Saturday
GET IN ON THESE TERRIFIC SAVINGS
WHILE QUANTITIES LAST!

SEARS ROEBUCK AND CO. JANUARY CLEARANCES

NO SECONDS, ALL FIRST QUALITY, CHECK THE SAVINGS

MEN'S FURNISHINGS — Use Sears Easy Payment Plan

2 only—Men's Wool and Rayon Storm Coats— Reg. $35	NOW	24.88
All Wool Gabardine Zip-Out Topcoats. Reg. 49.50	NOW	34.88
All Wool Donagal Tweed Zip-Out Topcoats— Reg. 45.95.	NOW	37.88
All Wool Tweed Zip-Out Topcoats— Reg. 37.95	NOW	31.88
3 only—All Wool Gabardine Topcoats— Reg. $45.	NOW	34.88
All Wool Tweed and Fancy Topcoats— Reg. 37.95	NOW	31.88
Wool and Nylon Trousers— Reg. 11.95, Broken Sizes	NOW	6.89
All Wool Gabardine Trousers— Reg. 13.95.	NOW	9.90
Men's All Wool Mufflers— Reg. 1.49.	NOW	88c
Fancy Wool Knit Gloves— Reg. 1.69.	NOW	1.44
Heavy Fleece Lined Union Suits— Reg. 2.69.	NOW	2.33
Men's Wool and Satin Warm Up Jackets— Reg. 11.95.	NOW	5.88
Men's Odd Lot Uniform Work Pants— Reg. 3.50.	NOW	2.88
Men's Odd Lot Uniform Work Pants— Reg. 4.70.	NOW	3.88

COATS, SPORTSWEAR — Use Sears Coupon Books

Ladies' Cotton Housecoats. Broken Sizes— Reg. 2.98.	NOW	2.00
Ladies' Corduroy Skirts— Reg. 3.00.	NOW	2.00
Ladies' Cotton House Dresses— Reg. 2.79.	NOW	2.00
Ladies' Sleeveless Blouses— Reg. 2.98.	NOW	2.00
Ladies' Slipper Sox— Values to 3.39.	NOW	1.66
Ladies' Long Silk Scarfs— Reg. 1.95.	NOW	99c
Jewelry Clearance— Reg. 1.00.	NOW	2 for 1.00
Ladies' Lined Gloves—	NOW	25% Off
Women's Rayon and Poplin Uniforms. Broken sizes. Slightly soiled. Reg. 6.98.	NOW	4.00
Girls' Mittens— Reg. 98c.	NOW	50c
Girls' All Wool Winter Coats—	NOW	25% Off

Girls' Cotton Plaid and Corduroy Dresses

Cotton Dresses	Reg. 2.98	Now 2.44
Cotton Prints	Reg. 3.98	Now 3.44
Better Cotton Prints	Reg. 4.98	Now 3.99
Corduroy and Taffeta	Reg. 5.98	Now 4.99

INFANTS' NEEDS — Purchases totaling $20 or more may be purchased on Sears Easy Payment Plan.

Infants' Dresses in Broken Sizes 1 to 6x

Assorted Plaids, Prints And Solids	Reg. 1.98	Now 1.44
	Reg. 2.98	Now 1.88
	Reg. 3.98	Now 2.44

Children's Corduroy Longies, Broken Sizes
Sizes 6 mos. to 6 yrs.

Assorted Styles, And Colors	Reg. 1.98	Now 1.44
	Reg. 2.49	Now 1.88
	Reg. 2.98	Now 2.44

Boys and Girls Winter Caps 99c

ALL SNOW SUITS ..... 33⅓% OFF

Homemakers Check These Yardgoods Savings!

All Wool Flannels, Tweeds and Suiting
Reg. 2.98 yd. ..... NOW 1.99 YD.

Orlon and Wool Plaids and Solids
Reg. 3.98 yd. ..... NOW 2.49 YD.

Wool and Rayon Plaids and Solids
Reg. 1.98 yd. ..... NOW 99c YD.

All Corduroy Yard Goods
Values to 1.69 yd. ..... NOW 99c YD.

REMEMBER, YOU CAN PURCHASE ANY ITEM ON SEARS EASY PAYMENT PLAN

"Satisfaction guaranteed or your money back" SEARS 137 So. 13 Ph. 2-7611

Farm Support Program OKd By House

Measure Now Goes To Senate

WASHINGTON (INS) — The House Wednesday passed emergency legislation designed to keep the government's farm price support program going for another month.

The measure allows the treasury department to cancel about 750 million dollars in debts owed by the Commodity Credit Corporation which handles the government's support program.

The vote on the bill was 323 to 27. It now goes to the Senate for consideration.

Supporters of the legislation argued that the bookkeeping procedure is done every year in the agriculture department's appropriation bill. They said the administration simply wants to carry out the transaction now to give the CCC money with which to work.

The administration meanwhile, has asked Congress to increase CCC's borrowing authority from six billion, 750 million dollars to eight and one-half billion. This proposal was approved Wednesday by the Senate Agriculture Committee.

Agriculture officials said earlier this week that only 16 million dollars was available on which to make loans on crops.

Department officials said the debt cancellation may be enough to allow the CCC to operate through February but no later.

Larson Named President Of Range Group

OMAHA (AP)—Floyd D. Larson of Billings, Mont., Wednesday became president of the American Society of Range Management which is holding its annual meeting here.

Results of the election, which was conducted by mail, were announced at Wednesday's convention sessions. A. P. Adkins of Guymon, Okla., was named vice president; and two new directors were chosen: M. H. Saunderson, Bozeman, Mont.; and George E. Weaver, Fort Collins, Colo.

Sid Salzman of Ainsworth, Neb., was announced as new chairman of the Nebraska section of the association. He succeeds L. F. Bredemeier of North Platte.

Lt. Col. Omar Draz, an Egyptian army officer, told the range management experts that a nursery located on the El Alamein battlefield of World War II represents "new hope for future generations of Egyptians."

Col. Draz, operator of the nursery, described the experiment in reclamation of semi-arid lands.

"Unless we can experiment and find uses for dry lands, there just isn't going to be enough food," Col. Draz said.

He said if Egypt's experiments are successful, about three million acres of this barren land would be made to support legumes and grasses for grazing purposes.

Basketball Betting Evidence Found

OMAHA (AP) — Omaha police Wednesday reported the first evidence discovered this year of basketball betting in Omaha.

Morals squad members said they seized a basketball bet slip, a marked basketball odds sheet and three rundown sheets on basketball at a cigar store here. Joseph Mangiamelli was booked as keeper of a disorderly house and four others were booked as inmates.

JOURNAL-STAR WANT ADS BRING RESULTS

State Deaths

Rites At Wilcox For Mrs. Victor Farm

WILCOX—Funeral services were held here Wednesday afternoon for Mrs. Victor Farm, who died in a Holdrege hospital. She resided in the Wilcox vicinity for many years before moving to Holdrege and later to Loomis. Surviving are a daughter, Mrs. George Winkler of Loomis, and two sons, Wesley and Vernon, both of Wilcox.

MRS. HERMAN LEMP

DUNCAN—Funeral services were held at the Evangelical and Reformed Church for Mrs. Herman Lemp, 58, who died at her home west of Duncan. Born in Switzerland, she came to the U.S. in 1920 and lived for a time in Lincoln. Surviving are her husband; two daughters, Mrs. Robert Kilham and Mrs. Carroll Mellizer, both of Columbus; four sons, Harold, Kenneth, Herman Jr., and Donald, all at home; one brother, a sister and four grandchildren.

WILBUR RAY FILLMORE

GRAND ISLAND—Wilbur Ray Fillmore, resident of Grand Island for 40 years, died in a local hospital. He was a retired Union Pacific employee. Surviving are his wife, Marie; a son, Raymond W. of Grand Island; two daughters, Mrs. Frank Hruza of Grand Island and Mrs. J. H. Christensen of Vallejo, Calif.; one grandchild, four great grandchildren.

ED CASKEY

NEBRASKA CITY — Funeral services were held here for Ed Caskey, 87, who at one time operated the Overman Hotel in Stella. Surviving are his wife; a son, Claude of Lincoln, and two daughters, Mrs. Jack Baker of Vancouver, Wash., and Mrs. Amel Rears of Stella.

MRS. ROBERT FOLEY

BLAIR—Mrs. Robert Foley, 60, prominent Blair farm woman, died in a local hospital. She was president of the Washington County Council of Home Extension Clubs. Surviving are her husband, four sons and three daughters.

Omaha Trucker Injured In Crash

HOMESTEAD, Ia. (AP) — The collision of two semi-trailer trucks a half mile west of the scene of a fatal Highway 6 two-truck crash near here sent a young Omaha trucker to a Marengo hospital with a fractured hip and several cracked ribs Wednesday.

The injured man, Sidney Harder, 26, an independent trucker, was carrying a load of peanut butter and lamb brains which was scattered when the truck went into the ditch and overturned.

Iowa county authorities said the two trucks sideswiped on the icy highway, sending Harder's westbound truck into the ditch.

York School Head Will Give Up Post

YORK, Neb. (AP)—T. R. McNickle, superintendent of York schools for the last 12 years, has notified the board of education he does not wish to be considered for re-election.

McNickle

McNickle did not announce his future plans.

He served four years as principal of York High School before being elected superintendent. Although only 48, McNickle has been teaching for 32 years. Before coming to York he taught at Farnam, Elmwood, Fremont and Norfolk.

Nebraska News

75 Head Of Sheep Are Lost In Fire

Lincoln Star Special

WILBER, Neb. — Seventy-five head of sheep, the barn in which they were housed, three tons of hay and tools were destroyed by flames at the Stanley Bartos farm south of Wilber.

Cause of the fire has not been determined, according to Fire Chief Charles Shimonek.

A neighbor turned in the alarm after he was unable to arouse anyone in the Bartos home. Mrs. Bartos and her daughter-in-law, Mrs. Stanley Bartos Jr., were home at the time of the blaze but were unaware of the fire for some time. Mr. Bartos and his son were out of town. The farm is owned by District Judge Stanley Bartos and is farmed by his son, Stanley Jr.

'Tired Teachers Revue' Planned

Lincoln Star Special

SEWARD, Neb. — Seward County teachers will join forces Thursday night to present "The Tired Teachers Revue" at the Seward High School gymnasium here.

Receipts from the program will be used to establish a scholarship fund for a graduate of the county who plans to become a teacher and wishes to enter college in September.

For the program Thursday, the county was divided into five centers—Milford, Garland, Seward, Utica, and Beaver Crossing and each center is responsible for 20 minutes of the revue.

Included on the program are the Spamel All Girl Orchestra from Beaver Crossing, and Cheery Chums from Utica, Orville and His Royal Bohemians of Garland, the Atomic Eight Toast of the Town from Seward.

The Milford group, planning a surprise, refuse to allow any advance publicity on their share of the program.

Water Well Bond Issue Is Approved

ST. EDWARD, Neb. (AP)—St. Edward citizens approved by a 144-8 vote an $11,000 bond issue to provide funds for a new well for the town water system.

St. Edward has only one well and after last summer's water shortage it was considered advisable to provide an emergency source for the town water supply.

Because of the day long snow a considerably smaller than normal vote was recorded

AT MILLER'S

4 Success-Proven Styles
In Costly Fabrics

Advance Spring Coat Special

$44

- Outstanding fabrics usually found in 59.95 to 69.95 coats
- Every coat insulated with milium lining
- Put it on now . . . Wear right through to summer

Spring's High Fashion Colors

- Coral Flame
- Aqua Mist
- Gardenia White
- Blossom Pink
- Creamy Beige
- Golden Pecan
- Ice Blue

Spring's High Style Fabrics

- Goodall Zibaline
- Kama Frost
- Kama Mist
- Kama Curl
- Cashmere Blend Fleece

Sizes 8 to 16

2 Styles Sketched From our Collection

Above: Soft as a pussy willow, this cashmere blend with fleece beauty in coral flame with jeweled collar, petit buttons and full, swagger sleeves.

Right: Kama Mist with gently rolling collar frames a pretty face. Full pleated sleeves end in diminutive wing cuff.

Exclusive at Millers
Coats and Suits
Fashion Floor, Second

Shop Daily 9:30 to 5:30, Thursday 10 to 8:30

MILLER & PAINE
"AT THE CROSSROADS OF LINCOLN"

WE GIVE and REDEEM COMMUNITY Savings STAMPS

Farm Support Program OKd By House

Measure Now Goes To Senate

WASHINGTON (INS) — The House Wednesday passed emergency legislation designed to keep the government's farm price support program going for another month.

The measure allows the treasury department to cancel about 750 million dollars in debts owed by the Commodity Credit Corporation which handles the government's support program.

The vote on the bill was 323 to 27. It now goes to the Senate for consideration.

Supporters of the legislation argued that the bookkeeping procedure is done every year in the agriculture department's appropriation bill. They said the administration simply wants to carry out the transaction now to give the CCC money with which to work.

The administration meanwhile, has asked Congress to increase CCC's borrowing authority from six billion, 750 million dollars to eight and one-half billion. This proposal was approved Wednesday by the Senate Agriculture Committee.

Agriculture officials said earlier this week that only 16 million dollars was available on which to make loans on crops.

Department officials said the debt cancellation may be enough to allow the CCC to operate through February but no later.

Larson Named President Of Range Group

OMAHA (AP)—Floyd D. Larson of Billings, Mont., Wednesday became president of the American Society of Range Management which is holding its annual meeting here.

Results of the election, which was conducted by mail, were announced at Wednesday's convention sessions. A. P. Adkins of Guymon, Okla., was named vice president; and two new directors were chosen: M. H. Saunderson, Bozeman, Mont; and George E. Weaver, Fort Collins, Colo.

Sid Salzman of Ainsworth Neb., was announced as new chairman of the Nebraska section of the association. He succeeds L. F. Bredemeier of North Platte.

Lt. Col. Omar Draz, an Egyptian army officer, told the range management experts that a nursery located on the El Alamein battlefield of World War II represents "new hope for future generations of Egyptians."

Col. Draz, operator of the nursery, described the experiment in reclamation of semi-arid lands.

"Unless we can experiment and find uses for dry lands, there just isn't going to be enough food," Col. Draz said.

He said if Egypt's experiments are successful, about three million acres of this barren land would be made to support legumes and grasses for grazing purposes.

Basketball Betting Evidence Found

OMAHA (AP)—Omaha police Wednesday reported the first evidence discovered this year of basketball betting in Omaha.

Morals squad members said they seized a basketball bet slip, a marked basketball odds sheet and three rundown sheets on basketball at a cigar store here.

Joseph Mangiamelli was booked as keeper of a disorderly house and four others were booked as inmates.

JOURNAL-STAR WANT ADS BRING RESULTS

Its Very Name

. . . assures you of lovelier, softer, more manageable hair.

Hair responds so eagerly to this wonder-working dressing—conditioner. Lanolin Plus, with its precious esters and cholesterols, is so similar to Nature's own skin lubricants. Keeps hair shining and "in place" between shampoos. $1, plus tax.

Lanolin Plus FOR THE HAIR

CONSOLIDATED COSMETICS, INC. 30 West Hubbard St., Chicago 10, Ill.

State Deaths

Rites At Wilcox For Mrs. Victor Farm

WILCOX—Funeral services were held here Wednesday afternoon for Mrs. Victor Farm, who died in a Holdrege hospital. She resided in the Wilcox vicinity for many years before moving to Holdrege and later to Loomis. Surviving are a daughter, Mrs. George Winkler of Loomis, and two sons, Wesley and Vernon, both of Wilcox.

MRS. HERMAN LEMP

DUNCAN—Funeral services were held at the Evangelical and Reformed Church for Mrs. Herman Lemp, 56, who died at her home west of Duncan. Born in Switzerland, she came to the U.S. in 1920 and lived for a time in Lincoln. Surviving are her husband; two daughters, Mrs. Robert Killham and Mrs. Carroll Mellger, both of Columbus; four sons, Harold, Kenneth, Herman Jr., and Donald, all at home; one brother, a sister and four grandchildren.

WILBUR RAY FILLMORE

GRAND ISLAND—Wilbur Ray Fillmore, resident of Grand Island for 40 years, died in a local hospital. He was a retired Union Pacific employee. Surviving are his wife, Marie; a son, Raymond W. of Grand Island; two daughters, Mrs. Frank Hruza of Grand Island and Mrs. J. H. Christensen of Vallejo, Calif.; one grandchild, four great grandchildren.

ED CASKEY

NEBRASKA CITY—Funeral services were held here for Ed Caskey, 87, who at one time operated the Overman Hotel in Stella. Surviving are his wife; a son, Claude of Lincoln, and two daughters, Mrs. Jack Baker of Vancouver, Wash., and Mrs. Amel Rears of Stella.

MRS. ROBERT FOLEY

BLAIR—Mrs. Robert Foley, 60, prominent Blair farm woman, died in a local hospital. She was president of the Washington County Council of Home Extension Clubs. Surviving are her husband, four sons and three daughters.

Omaha Trucker Injured In Crash

HOMESTEAD, Ia. (AP) — The collision of two semi-trailer trucks a half mile west of the scene of a fatal Highway 6 two-truck crash near here sent a young Omaha trucker to a Marengo hospital with a fractured hip and several cracked ribs Wednesday.

The injured man, Sidney Harder, 26, an independent trucker, was carrying a load of peanut butter and lamb brains which was scattered when the truck went into the ditch and overturned.

Iowa county authorities said the two trucks sideswiped on the icy highway, sending Harder's westbound truck into the ditch.

York School Head Will Give Up Post

YORK, Neb. (AP)—T. R. McNickle, superintendent of York schools for the last 12 years, has notified the board of education he does not wish to be considered for re-election.

McNickle

McNickle did not announce his future plans.

He served four years as principal of York High School before being elected superintendent. Although only 48, McNickle has been teaching for 32 years. Before coming to York he taught at Farnam, Elmwood, Fremont and Norfolk.

Nebraska News

75 Head Of Sheep Are Lost In Fire

Lincoln Star Special

WILBER, Neb. — Seventy-five head of sheep, the barn in which they were housed, three tons of hay and tools were destroyed by flames at the Stanley Bartos farm south of Wilber.

Cause of the fire has not been determined, according to Fire Chief Charles Shimonek.

A neighbor turned in the alarm after he was unable to arouse anyone in the Bartos home. Mrs. Bartos and her daughter-in-law, Mrs. Stanley Bartos Jr., were home at the time of the blaze but were unaware of the fire for some time. Mr. Bartos and his son were out of town. The farm is owned by District Judge Stanley Bartos and is farmed by his son, Stanley Jr.

'Tired Teachers Revue' Planned

Lincoln Star Special

SEWARD, Neb. — Seward County teachers will join forces Thursday night to present "The Tired Teachers Revue" at the Seward High School gymnasium here.

Receipts from the program will be used to establish a scholarship fund for a graduate of the county who plans to become a teacher and wishes to enter college in September.

For the program Thursday, the county was divided into five centers—Milford, Garland, Seward, Utica, and Beaver Crossing and each center is responsible for 20 minutes of the revue.

Included on the program are the Spamel All Girl Orchestra from Beaver Crossing, and Cheery Chums from Utica, Orville and His Royal Bohemians of Garland, the Atomic Eight Toast of the Town from Seward.

The Milford group, planning a surprise, refuse to allow any advance publicity on their share of the program.

Water Well Bond Issue Is Approved

ST. EDWARD, Neb. (AP)—St. Edward citizens approved by a 144-8 vote an $11,000 bond issue to provide funds for a new well for the town water system.

St. Edward has only one well and after last summer's water shortage it was considered advisable to provide an emergency source for the town water supply.

Because of the day long snow a considerably smaller than normal vote was recorded

AT MILLER'S

Advance Spring Coat Special

4 Success-Proven Styles In Costly Fabrics

$44

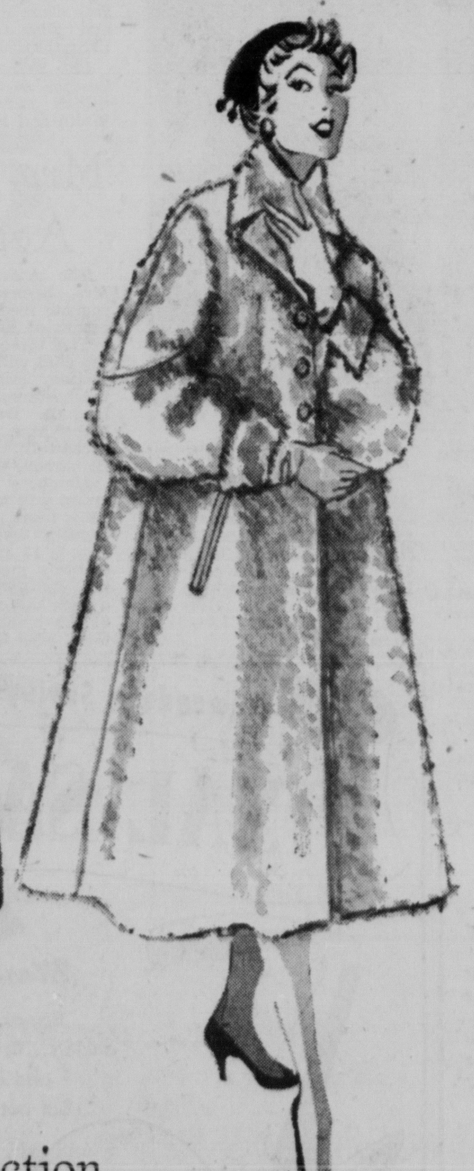

- Outstanding fabrics usually found in 59.95 to 69.95 coats
- Every coat insulated with milium lining
- Put it on now . . . Wear right through to summer

Spring's High Fashion Colors

- Coral Flame
- Aqua Mist
- Gardenia White
- Blossom Pink
- Creamy Beige
- Golden Pecan
- Ice Blue

Spring's High Style Fabrics

- Goodall Zibaline
- Kama Frost
- Kama Mist
- Kama Curl
- Cashmere Blend Fleece

Sizes 8 to 16

2 Styles Sketched From our Collection

Above: Soft as a pussy willow, this cashmere blend with fleece beauty in coral flame with jeweled collar, petit buttons and full, swagger sleeves.

Right: Kama Mist with gently rolling collar frames a pretty face. Full pleated sleeves end in diminutive wing cuff.

Exclusive at Millers
Coats and Suits
Fashion Floor, Second

Shop Daily 9:30 to 5:30, Thursday 10 to 8:30

MILLER & PAINE
"AT THE CROSSROADS OF LINCOLN"

WE GIVE and REDEEM COMMUNITY Savings STAMPS

To Wed Donald Bock

MISS LILA BAUER

Mr. and Mrs. Leonard Bauer of Villisca, Ia., this morning announce the engagement of their daughter, Lila, to Donald Bock, son of Mr. and Mrs. M. G. Bock of Storm Lake, Ia.

No wedding date is named.

Miss Bauer attended Northwest Missouri State College and is a member of Alpha Sigma Alpha sorority. She now is a member of the public schools faculty in Council Bluffs, Ia.

Mr. Bock was graduated from the University of Nebraska where he is a member of Sigma Alpha Epsilon Fraternity.

A LAZY MORNING

WE DON'T like the idea of maligning a beautiful Thursday morning such as this one is—but we think it's lazy—Of course it could be that we have talked ourselves completely out of news the past few days—or maybe we didn't listen at the right keyholes—or perhaps the town is tired. But whatever the why or the what, all is not lost for we did manage to pick up a paragraph or two that may save the day.

* * *

MOST of our news concerns homecomers, but we also learned of some travelers—Mrs. Walton C. Ferris and her mother, Mrs. John Armstrong, who will be leaving early next week for the west coast. Mrs. Ferris and Mrs. Armstrong, who are driving to Los Angeles, plan stops in a few interesting places along the way. In California they will visit friends and relatives in Los Angeles, and in the extreme southern part of the state.

* * *

BACK in town again are Mr. and Mrs. Harold Bookstrom, their son, Ricky, and daughter, Sara, who returned late Tuesday evening after a three weeks holiday in Sarasota, Fla.

* * *

AND expected home today from Ft. Lauderdale, Fla., are Mr. and Mrs. John Morrow who have been away for several days.

* * *

HEAR that the week-end will bring Miss Dorris Newman home from Pueblo, Colo., where she has been teaching the past semester, and we suspect that after the bride-elect (she is to marry Robert Kinsey in the spring) has time to catch her breath the prenuptial courtesies in her honor will begin.

* * *

THE Faulkners—Mr. and Mrs. E. J.—arrived home in the wee small hours this morning from San Francisco where they spent a week involving business—and a bit of pleasure.

* * *

DID you know that the Willis DeVriendts and their family were leaving Lincoln? They are. In fact Mr. DeVriendt leaves Sunday for Atlantic, Ga., where the DeVriendts are to reside, but Mrs. DeVriendt and the younger generation in the family will not go until June.

Mr. DeVriendt, so someone told us, is to be general sales manager for the Ad-Gift division of Scripto.

* * *

TOOK a look at next week's calendar and found that the Lancaster County Medical Society auxiliary had plans for Monday—a luncheon at the Lincoln General hospital nurses' home when the group entertains the nurses' training classes of Bryan Memorial hospital, St. Elizabeth hospital, Lincoln General, and the training class from Union college.

Following luncheon Mrs. Norman Shaw and David Andrews will present, "The White Cliffs."

* * *

FROM now on birthday greetings will be in order on every Jan. 27, for Miss Kathryn Jane Wilson who arrived yesterday at St. Elizabeth hospital. The future deb is the daughter of Mr. and Mrs. John E. Wilson, and her mother is the former Joan Forbes, daughter of Mrs. O. T. Forbes of Chadron, and a Delta Gamma at Nebraska. Miss Kathryn's paternal grandparents are Dr. and Mrs. Frank Edmund Wilson of Glenwood, Ia.

Mr. Wilson is a student at the University of Nebraska college of law, and a member of Sigma Nu.

* * *

THE RED carpet also was dusted off on Tuesday, Jan. 26, for John Robert Windle, son of Dr. and Mrs. Robert Windle (Dorothy Wind), who is getting plenty of attention in the nursery at Lincoln General. John Robert's official welcoming committee—his sisters, Susan and Ann, and his brother, Richard, are awaiting his arrival home.

Madam Chairman

Lincoln Woman's Club physical education department, 11 o'clock at the YWCA.

Camp Fire Girls, leaders of fourth grade Blue Birds, 9:30 o'clock training class at the YWCA.

Alexandrian Chautauqua Reading Circle, 10 o'clock at the YWCA.

YWCA metal and jewelry class, 1 o'clock at the YW.

Lincoln PTA Mothersingers, 1:30 o'clock at the Board of Education.

Lincoln Homemakers Section, National Home Economics Association, 1:30 o'clock in the Rogers room of the YWCA.

Cambridge-Lincoln Club, 1 o'clock luncheon at the home of Mrs. A. C. Easton, 418 South 27.

Ladies Day Out, 1:15 o'clock at the YWCA.

YWCA metal and jewelry class, 7 o'clock at the YW.

Lincoln B, PW Club, dinner-meeting at the club rooms.

THE WAY MY FAMILY LIKES IT

The people out on Woodsdale boulevard remember when Mrs. Harry Meginnis Sr. made her notorious potato doughnuts for all the neighborhood children. This recipe was first made by Mr. Meginnis' mother in Iowa and in order to maintain her culinary standing in the family, Mrs. Meginnis, as a new bride, had to learn this recipe. It made a big batch . . . enough to serve young Harry Meginnis and all his young pals when they used to troop home from Irving junior high school after classes.

POTATO DONUTS

Combine 2 c. unseasoned, warm mashed potatoes with 2 c. granulated sugar. Add 3 eggs, beaten whole, and soft butter the size of an egg. Add 6 c. bread flour, sifted with 2 T. baking powder, 1 t. salt, and nutmeg to taste, alternately to the first mixture with 1 c. sweet milk. Proceed according to rule in any cookbook.

Anniversary

Mr. and Mrs. Stanley Nemecek observed their 22nd wedding anniversary at a family dinner at Lone Oak Tuesday, Jan. 26. Included in the guest list were their daughter, Annabelle; their son-in-law and daughter, Mr. and Mrs. Raymond Svoboda; Mr. and Mrs. Ralph Knox, and children Judy and Rodney, and Mr. and Mrs. L. J. Vosika and son.

Girl Scouts Plan Election

The Lincoln Girl Scout Council will have its annual meeting and election of officers at 9:30 o'clock, Friday, Jan. 29, at the First Presbyterian Church. An election of officers for the forthcoming year will be the feature event.

The Brides' Book Says:

Miss Gayle Woods and Miss Norma Jean Drake will entertain on Saturday evening, Feb. 6, honoring Miss Eleanor Hartsook whose marriage to Donald Fagan will be solemnized Saturday, Feb. 20 at St. Patrick's Church. The bride-elect will receive a miscellaneous shower.

Miss Hartsook has chosen the bridegroom's sister, Miss Darlene Fagan, as her maid of honor and the bridesmaid will be Miss Mary Lee.

Robert Lee will serve his cousin as best man and the ushers include Paul Nelson, Ceresco; Arthur Althouse and James Lee.

A bride of Jan. 31 is Miss Marvel Templeton, whose marriage to Donald Ruhl will be solemnized at 7 o'clock, Sunday evening at the First Presbyterian Church. Miss Templeton was the guest of honor at a miscellaneous shower on Monday evening when Mrs. C. V. Carlson, Mrs. Gus Zipp, Mrs. Frank Durst, Mrs. Ernest Isaacson, and Miss Joyce Rickert entertained 51 guests at the Highland Park Chapel.

Mr. and Mrs. Ford Templeton will entertain at a party at their home following the wedding rehearsal on Friday evening, honoring their daughter, her fiance, and the members of the bridal party and families.

Another bride of late February is Miss Marjorie Vogel who will become the bride of Harold Stimbert at a 7 o'clock ceremony Saturday, Feb. 27, at the United Brethren Church.

For her matron of honor and only attendant, Miss Vogel has chosen her aunt, Mrs. Edward Vogel. Miss Joann Vogel, sister of the bride-to-be, and Miss Gloria Voss will light the candles.

Ray Stimbert will serve his brother as best man and the ushers include Raymond Walin and Roger Walin.

The Star Welcomes:

The Robert J. Kollmans and their children Judy, 9, Jane, 5, and four-year-old Robbie Jr., who are living in Lincoln at 3727 O street. Mr. Kollman is the chief of special services with the Veterans' Administration and he was transferred here for an indefinite time from Seattle, Wash.

Mr. Kollman is an alumnus of the teachers' college in his home town of St. Cloud, Minn., and his wife is a native of Portland, Ore. Although Mrs. Kollman doesn't call herself the hobby-type, she hopes to become active in Girl Scouting when her eldest becomes "of age" next year.

★

A native son has returned and brought his family with him! Mr. and Mrs. F. E. Watts and their youngsters, Kathleen, a second grader at Prescott school, and Dennis, 5, have moved to 1801 South 16 from Kew Gardens, Long Island, N. Y. and Mr. Watts is opening his new service station in the immediate future. His parents have moved to Lincoln from Corning, Ia., so he and his family should have little trouble becoming acquainted rapidly.

★

May we extend a welcome to Mr. and Mrs. Robert Wilson from St. Louis who have 3409 South 29th as their new Lincoln address. The Wilsons and their three daughters, Mary Ann, 14, Kitty, 11, and Judy, 9, all of whom attend Blessed Sacrament School, are to be permanent residents, fortunately for us, since Mr. Wilson is a district manager in this locale for an insurance company. They have drawn up plans for a house and hope to find a suitable lot or acreage soon.

The new home will undoubtedly include a large room with plenty of mirrors for the three Wilson danseuses, for the girls are very interested in ballet. They studied under a protege of Mme. Cassand, in St. Louis and have shown a marked talent. Mrs. Wilson has always been enthusiastic about the theatre and ballet and some community time will probably be devoted to such pursuits when their lives straighten out a bit.

A native of Wichita, Kan., Mrs. Wilson attended the university there. Her husband is a Sigma Chi at Butler University in Indianapolis, his native city.

Red Cross Classes Begin

A new series of Red Cross home nursing classes began this week with Mrs. Gracia Campbell as instructor. On Wednesday afternoon at 1:30 o'clock a beginning class was held in the auditorium of Huntington School.

Wednesday evening a series opened at 7 o'clock and the class was held in the bicycle room of Randolph School.

YWCA Textile Class Changed

The newly-scheduled YWCA class in textile painting has changed from afternoon to evening meetings. The class will begin at 7 o'clock, Tuesday evening, Feb. 2, and will continue for 12 weeks.

Mrs. Raymond Williamson will be the class instructor and those interested in attending may call the YWCA for further information.

Betrothals Announced

MISS RUBY ROSANNE HAGER

MISS DELORES SORENSEN

Announcement is made this morning by Mr. and Mrs. Wayne Hager of York of the engagement and approaching marriage of their daughter, Miss Ruby Rosanne Hager of Lincoln, to Bernard Arnold Milton, son of Mr. and Mrs. Harry Milton of Friend.

The wedding will take place on Saturday, Feb. 6 and the ceremony will be solemnized at the First-Plymouth Congregational Church in Lincoln.

Mr. Milton is a former student at Wayne State Teachers' College.

Mr. and Mrs. Norman Sorensen of St. Libory announce the engagement of their daughter, Miss Delores Sorensen of Lincoln, to Darold Goering, son of Mr. and Mrs. Henry Goering of Cushing.

Mr. Goering now is serving with the military forces in Austria.

Mrs. Jaycees Activities

The activity groups of the Mrs. Jaycees have scheduled regular meeting dates for the month of February.

The three bridge groups of the club will meet at 8 o'clock Monday evening, Feb. 1, and the hostesses will be Mrs. Willard R. Beckman, 1045 So. 34th; Mrs. Gene Eno, 1801 Stockwell; and Mrs. E. R. Brinkman, 611 D.

Members of the swimming group will meet at the YWCA pool from 7 o'clock to 8:15 o'clock, Wednesday evenings, Feb. 3, 17 and 24. The regular monthly meeting of the sewing club will be held at 8 o'clock the evening of Feb. 16, at the home of Mrs. Gaylord Core, 3709 Everett.

February Bride-Elect

MISS BEVERLY JEAN CALDER

The announcement of the engagement and approaching marriage of Miss Beverly Jean Calder to Robert Richard Kutcher, son of Mr. and Mrs. Frank J. Kutcher, is made this morning by the bride-elect's parents, Mr. and Mrs. Gale Evans Calder.

The wedding will take place on Monday, Feb. 22, and the ceremony will be solemnized in the chapel of the Second Presbyterian Church.

Both Miss Calder and her fiance are former students at the University of Nebraska. Mr. Kutcher has just returned from 17 months duty in Korea.

Entertained By Omaha Club

A group of 15 members of the Lincoln chapter of the American Business Women's Association went to Omaha on Sunday when they were the guests of the Omaha chapter of the association. The informal program of music and games was followed by a buffet supper.

Introducing

Jerry Spresser

New Manager of the Chef Restaurant. Mr. Spresser will look forward to meeting, and helping you with any party planning, or reservations you may have in the future.

PHONE

Mr. Spresser

at

2-4666 or 5-2369

SPECIAL PARTY ACCOMMODATIONS

We now specialize in private parties, wedding breakfasts, and evening dinner parties. Accommodations are available to small groups or groups up to 100. Let us plan your next party, large or small in the beautiful dining room of the Chef, where fine food, atmosphere and personalized service is always a must.

TRY OUR FAMOUS $1.00 DINNER.

Served from 5:00 P.M. to 8:00 P.M. BRING THE WHOLE FAMILY. YOU'LL BE PLEASANTLY SURPRISED.

FOODMASTERS "Good Food tastes better at

The *Chef* Restaurant

1309 N St. MAIN FLOOR OF SHARP BLDG. Lincoln, Nebr.

Tremendous Savings!

FINAL SALE

Marilyn Shoes

Pumps, slings, sandals, anklets...favored materials and colors...all sizes but not in every style.

$3.00

Values to 8.95

Baker's

1107 "O"

Open Thurs. Till 9 P.M.

WEE MODERNS

specials for Baby

Quick Drying ESTRON BLANKETS
Wide Satin Border, Moth-proof. Mildew-proof. Individually boxed.
Reg. $3.95 Value ____ $2.99

Quilted ESTRON BLANQUILTS
Fast Drying. Warmth without weight. Beautiful colors!
Reg. $5.95 Value ____ $3.99

RECEIVING BLANKETS
30" x 40" size. Slightly Irregulars.
Reg. 69c ____ 2 for $1

GAUZE DIAPERS
30" x 40" pinked edges. 1 Doz. to Box
Reg. $3.50 ____ $2.59

CAN CAN PANTIES
Plastic lined Nylon. Waterproof. Sizes S-M-L-XL
Reg. $1.95 ____ $1.69

Charge Accounts Free Delivery

WEE MODERNS

90-DAY PLAN— NO EXTRA CHARGE

131 South 13th

LINCOLN'S OWN CHILDREN'S STORE

BRNK CHARGE ACCOUNT SERVICE

Final Week of Clearance

before our annual Jan. 31st Inventory!

FURTHER REDUCTIONS

on Clearance Merchandise in all our departments!

SAVE UP TO 50% LIMITED QUANTITIES

CHECK these wonderful buys:

MOUTON dyed-lamb **FUR COATS**

reg. 119.50 tax inc. NOW **79.50** Tax Inc.

COATS	values to 49.50 NOW	25.00
COATS	values to 79.50 NOW	38.00
SUITS	values to 59.50 NOW	25.00
DRESSES	values to 22.50 NOW	7.00
DRESSES	values to 49.50 NOW	Reduced to 50%
MILLINERY	values to 15.50 NOW	2.00

Costume Jewelry
Hundreds of pieces reduced

The **Famous**

1218 O

Of course you may charge

To Wed Donald Bock

MISS LILA BAUER

Mr. and Mrs. Leonard Bauer of Villisca, Ia., this morning announce the engagement of their daughter, Lila, to Donald Bock, son of Mr. and Mrs. M. G. Bock of Storm Lake, Ia.

No wedding date is named.

Miss Bauer attended Northwest Missouri State College and is a member of Alpha Sigma Alpha sorority. She now is a member of the public schools faculty in Council Bluffs, Ia.

Mr. Bock was graduated from the University of Nebraska where he is a member of Sigma Alpha Epsilon Fraternity.

A LAZY MORNING

WE DON'T like the idea of maligning a beautiful Thursday morning such as this one is—but we think it's lazy—Of course it could be that we have talked ourselves completely out of news the past few days—or maybe we didn't listen at the right keyholes—or perhaps the town is tired. But whatever the why or the what, all is not lost for we did manage to pick up a paragraph or two that may save the day.

* * *

MOST of our news concerns homecomers, but we also learned of some travelers—Mrs. Walton C. Ferris and her mother, Mrs. John Armstrong, who will be leaving early next week for the west coast. Mrs. Ferris and Mrs. Armstrong, who are driving to Los Angeles, plan stops in a few interesting places along the way. In California they will visit friends and relatives in Los Angeles, and in the extreme southern part of the state.

* * *

BACK in town again are Mr. and Mrs. Harold Bookstrom, their son, Ricky, and daughter, Sara, who returned late Tuesday evening after a three weeks holiday in Sarasota, Fla.

* * *

AND expected home today from Ft. Lauderdale, Fla., are Mr. and Mrs. John Morrow who have been away for several days.

* * *

HEAR that the week-end will bring Miss Dorris Newman home from Pueblo, Colo., where she has been teaching the past semester, and we suspect that after the bride-elect (she is to marry Robert Kinsey in the spring) has time to catch her breath the prenuptial courtesies in her honor will begin.

* * *

THE Faulkners—Mr. and Mrs. E. J.—arrived home in the wee small hours this morning from San Francisco where they spent a week involving business—and a bit of pleasure.

* * *

DID you know that the Willis DeVriendts and their family were leaving Lincoln? They are. In fact Mr. DeVriendt leaves Sunday for Atlantic, Ga., where the DeVriendts are to reside, but Mrs. DeVriendt and the younger generation in the family will not go until June.

Mr. DeVriendt, so someone told us, is to be general sales manager for the Ad-Gift division of Scripto.

* * *

TOOK a look at next week's calendar and found that the Lancaster County Medical Society auxiliary had plans for Monday—a luncheon at the Lincoln General hospital nurses' home when the group entertains the nurses' training classes of Bryan Memorial hospital, St. Elizabeth hospital, Lincoln General, and the training class from Union college.

Following luncheon Mrs. Norman Shaw and David Andrews will present, "The White Cliffs."

* * *

FROM now on birthday greetings will be in order on every Jan. 27, for Miss Kathryn Jane Wilson who arrived yesterday at St. Elizabeth hospital. The future deb is the daughter of Mr. and Mrs. John E. Wilson, and her mother is the former Joan Forbes, daughter of Mrs. O. T. Forbes of Chadron, and a Delta Gamma at Nebraska. Miss Kathryn's paternal grandparents are Dr. and Mrs. Frank Edmund Wilson of Glenwood, Ia.

Mr. Wilson is a student at the University of Nebraska college of law, and a member of Sigma Nu.

* * *

THE RED carpet also was dusted off on Tuesday, Jan. 26, for John Robert Windle, son of Dr. and Mrs. Robert Windle (Dorothy Wind), who is getting plenty of attention in the nursery at Lincoln General. John Robert's official welcoming committee—his sisters, Susan and Ann, and his brother, Richard, are awaiting his arrival home.

Madam Chairman

Lincoln Woman's Club physical education department, 11 o'clock at the YWCA.

Camp Fire Girls, leaders of fourth grade Blue Birds, 9:30 o'clock training class at the YWCA.

Alexandrian Chautauqua Reading Circle, 10 o'clock at the YWCA.

YWCA metal and jewelry class, 1 o'clock at the YW.

Lincoln PTA Mothersingers, 1:30 o'clock at the Board of Education.

Lincoln Homemakers Section, National Home Economics Association, 1:30 o'clock in the Rogers room of the YWCA.

Cambridge-Lincoln Club, 1 o'clock luncheon at the home of Mrs. A. C. Easton, 418 South 27.

Ladies Day Out, 1:15 o'clock at the YWCA.

YWCA metal and jewelry class, 7 o'clock at the YW.

Lincoln B, PW Club, dinner-meeting at the club rooms.

THE WAY MY FAMILY LIKES IT

The people out on Woodsdale boulevard remember when Mrs. Harry Meginnis Sr. made her notorious potato doughnuts for all the neighborhood children. This recipe was first made by Mr. Meginnis' mother in Iowa and in order to maintain her culinary standing in the family, Mrs. Meginnis, as a new bride, had to learn this recipe. It made a big batch . . . enough to serve young Harry Meginnis and all his young pals when they used to troop home from Irving junior high school after classes.

POTATO DONUTS

Combine 2 c. unseasoned, warm mashed potatoes with 2 c. granulated sugar. Add 3 eggs, beaten whole, and soft butter the size of an egg. Add 6 c. bread flour, sifted with 2 T. baking powder, 1 t. salt, and nutmeg to taste, alternately to the first mixture with 1 c. sweet milk. Proceed according to rule in any cookbook.

Anniversary

Mr. and Mrs. Stanley Nemecek observed their 22nd wedding anniversary at a family dinner at Lone Oak Tuesday, Jan. 26. Included in the guest list were their daughter, Annabelle; their son-in-law and daughter, Mr. and Mrs. Raymond Svoboda; Mr. and Mrs. Ralph Knox, and children Judy and Rodney, and Mr. and Mrs. L. J. Vosika and son.

Entertained By Omaha Club

A group of 15 members of the Lincoln chapter of the American Business Women's Association went to Omaha on Sunday when they were the guests of the Omaha chapter of the association. The informal program of music and games was followed by a buffet supper.

Girl Scouts Plan Election

The Lincoln Girl Scout Council will have its annual meeting and election of officers at 9:30 o'clock, Friday, Jan. 29, at the First Presbyterian Church. An election of officers for the forthcoming year will be the feature event.

The Star Welcomes:

The Robert J. Kollmans and their children Judy, 9, Jane, 5, and four-year-old Robbie Jr., who are living in Lincoln at 3727 O street. Mr. Kollman is the chief of special services with the Veterans' Administration and he was transferred here for an indefinite time from Seattle, Wash.

Mr. Kollman is an alumnus of the teachers' college in his home town of St. Cloud, Minn., and his wife is a native of Portland, Ore. Although Mrs. Kollman doesn't call herself the hobby-type, she hopes to become active in Girl Scouting when her eldest becomes "of age" next year.

★

A native son has returned and brought his family with him! Mr. and Mrs. F. E. Watts and their youngsters, Kathleen, a second grader at Prescott school, and Dennis, 5, have moved to 1801 South 16 from Kew Gardens, Long Island, N. Y. and Mr. Watts is opening his new service station in the immediate future. His parents have moved to Lincoln from Corning, Ia., so he and his family should have little trouble becoming acquainted rapidly.

★

May we extend a welcome to Mr. and Mrs. Robert Wilson from St. Louis who have 3409 South 29th as their new Lincoln address. The Wilsons and their three daughters, Mary Ann, 14, Kitty, 11, and Judy, 9, all of whom attend Blessed Sacrament School, are to be permanent residents, fortunately for us, since Mr. Wilson is a district manager in this locale for an insurance company. They have drawn up plans for a house and hope to find a suitable lot or acreage soon.

The new home will undoubtedly include a large room with plenty of mirrors for the three Wilson danseuses, for the girls are very interested in ballet. They studied under a protege of Mme. Cassand, in St. Louis and have shown a marked talent. Mrs. Wilson has always been enthusiastic about the theatre and ballet and some community time will probably be devoted to such pursuits when their lives straighten out a bit.

A native of Wichita, Kan., Mrs. Wilson attended the university there. Her husband is a Sigma Chi at Butler University in Indianapolis, his native city.

Red Cross Classes Begin

A new series of Red Cross home nursing classes began this week with Mrs. Gracia Campbell as instructor. On Wednesday afternoon at 1:30 o'clock a beginning class was held in the auditorium of Huntington School.

Wednesday evening a series opened at 7 o'clock and the class was held in the bicycle room of Randolph School.

YWCA Textile Class Changed

The newly-scheduled YWCA class in textile painting has changed from afternoon to evening meetings. The class will begin at 7 o'clock, Tuesday evening, Feb. 2, and will continue for 12 weeks.

Mrs. Raymond Williamson will be the class instructor and those interested in attending may call the YWCA for further information.

The Brides' Book Says:

Miss Gayle Woods and Miss Norma Jean Drake will entertain on Saturday evening, Feb. 6, honoring Miss Eleanor Hartsook whose marriage to Donald Fagan will be solemnized Saturday, Feb. 20 at St. Patrick's Church. The bride-elect will receive a miscellaneous shower.

Miss Hartsook has chosen the bridegroom's sister, Miss Darlene Fagan, as her maid of honor and the bridesmaid will be Miss Mary Lee.

Robert Lee will serve his cousin as best man and the ushers include Paul Nelson, Ceresco; Arthur Althouse and James Lee.

A bride of Jan. 31 is Miss Marvel Templeton, whose marriage to Donald Ruhl will be solemnized at 7 o'clock, Sunday evening at the First Presbyterian Church. Miss Templeton was the guest of honor at a miscellaneous shower on Monday evening when Mrs. C. V. Carlson, Mrs. Gus Zipp, Mrs. Frank Durst, Mrs. Ernest Isaacson, and Miss Joyce Rickert entertained 51 guests at the Highland Park Chapel.

Mr. and Mrs. Ford Templeton will entertain at a party at their home following the wedding rehearsal on Friday evening, honoring their daughter, her fiance, and the members of the bridal party and families.

Another bride of late February is Miss Marjorie Vogel who will become the bride of Harold Stimbert at a 7 o'clock ceremony Saturday, Feb. 27, at the United Brethren Church.

For her matron of honor and only attendant, Miss Vogel has chosen her aunt, Mrs. Edward Vogel. Miss Joann Vogel, sister of the bride-to-be, and Miss Gloria Voss will light the candles.

Ray Stimbert will serve his brother as best man and the ushers include Raymond Walin and Roger Walin.

Betrothals Announced

MISS RUBY ROSANNE HAGER

MISS DELORES SORENSEN

Announcement is made this morning by Mr. and Mrs. Wayne Hager of York of the engagement and approaching marriage of their daughter, Miss Ruby Rosanne Hager of Lincoln, to Bernard Arnold Milton, son of Mr. and Mrs. Harry Milton of Friend.

The wedding will take place on Saturday, Feb. 6 and the ceremony will be solemnized at the First-Plymouth Congregational Church in Lincoln.

Mr. Milton is a former student at Wayne State Teachers' College.

Mr. and Mrs. Norman Sorensen of St. Libory announce the engagement of their daughter, Miss Delores Sorensen of Lincoln, to Darold Goering, son of Mr. and Mrs. Henry Goering of Cushing.

Mr. Goering now is serving with the military forces in Austria.

Mrs. Jaycees Activities

The activity groups of the Mrs. Jaycees have scheduled regular meeting dates for the month of February.

The three bridge groups of the club will meet at 8 o'clock Monday evening, Feb. 1, and the hostesses will be Mrs. Willard R. Beckman, 1045 So. 34th; Mrs. Gene Eno, 1801 Stockwell; and Mrs. E. R. Brinkman, 611 D.

Members of the swimming group will meet at the YWCA pool from 7 o'clock to 8:15 o'clock, Wednesday evenings, Feb. 3, 17 and 24. The regular monthly meeting of the sewing club will be held at 8 o'clock the evening of Feb. 16, at the home of Mrs. Gaylord Core, 3709 Everett.

February Bride-Elect

MISS BEVERLY JEAN CALDER

The announcement of the engagement and approaching marriage of Miss Beverly Jean Calder to Robert Richard Kutcher, son of Mr. and Mrs. Frank J. Kutcher, is made this morning by the bride-elect's parents, Mr. and Mrs. Gale Evans Calder.

The wedding will take place on Monday, Feb. 22, and the ceremony will be solemnized in the chapel of the Second Presbyterian Church.

Both Miss Calder and her fiance are former students at the University of Nebraska. Mr. Kutcher has just returned from 17 months duty in Korea.

Introducing

Jerry Spresser

New Manager of the Chef Restaurant. Mr. Spresser will look forward to meeting, and helping you with any party planning, or reservations you may have in the future.

PHONE
Mr. Spresser
at
2-4666 or 5-2369

SPECIAL PARTY ACCOMMODATIONS

We now specialize in private parties, wedding Breakfasts, and evening dinner parties. Accommodations are available to small groups or groups up to 100. Let us plan your next party, large or small in the beautiful dining room of the Chef, where fine food, atmosphere and personalized service is always a must.

TRY OUR FAMOUS $1.00 DINNER.
Served from 5:00 P.M. to 8:00 P.M. BRING THE WHOLE FAMILY, YOU'LL BE PLEASANTLY SURPRISED.
FOODMASTERS "Good Food tastes better at
The *Chef* Restaurant
1309 N St. MAIN FLOOR OF SHARP BLDG. Lincoln, Nebr.

Tremendous Savings!

FINAL SALE

Marilyn Shoes

Pumps, slings, sandals, anklets...favored materials and colors...all sizes but not in every style.

$3.00

Values to 8.95

Barker's SHOES

1107 "O"
Open Thurs. Till 9 P.M.

WEE MODERNS

specials for Baby

Quick Drying ESTRON BLANKETS
Wide Satin Border, Moth-proof, Mildew-proof. Individually boxed.
Reg. $3.95 Value $2.99

Quilted ESTRON BLANQUILTS
Fast Drying. Warmth without weight. Beautiful colors!
Reg. $5.95 Value $3.99

RECEIVING BLANKETS
30" x 40" size. Slightly Irregulars.
Reg. 69c ..... 2 for $1

GAUZE DIAPERS
20" x 40" pinked edges. 1 Doz. to Box
Reg. $3.50 ..... $2.59

CAN CAN PANTIES
Plastic lined Nylon. Waterproof. Sizes S-M-L-XL
Reg. $1.95 ..... $1.69

Charge Accounts Free Delivery
WEE MODERNS
131 South 13th
90-DAY PLAN— NO EXTRA CHARGE
NATIONAL BANK OF COMMERCE CHARGE ACCOUNT SERVICE
LINCOLN'S OWN CHILDREN'S STORE

Final Week of Clearance

before our annual Jan. 31st Inventory!

SAVE UP TO 50% LIMITED QUANTITIES

FURTHER REDUCTIONS
on Clearance Merchandise in all our departments!

CHECK these wonderful buys:

MOUTON dyed-lamb FUR COATS
reg. 119.50 tax inc. NOW 79.50 Tax Inc.

COATS values to 49.50 NOW 25.00
COATS values to 79.50 NOW 38.00
SUITS values to 59.50 NOW 25.00
DRESSES values to 22.50 NOW 7.00
DRESSES values to 49.50 NOW Reduced to 50%
MILLINERY values to 15.50 NOW 2.00

Costume Jewelry
Hundreds of pieces reduced

The **Famous**
1218 O
Of course you may charge

21 Americans Cheer As They Leave Free World

Future Is Uncertain For PWs

By GEORGE McARTHUR

PANMUNJOM (Thursday) (AP)—Twenty-one Americans, singing lustily and waving "Peace Dove" banners, rolled in a truck convoy today into the Communist hinterland they have chosen over their homeland.

They were accompanied by 325 South Koreans and one Briton who similarly renounced their homelands while in Red captivity.

A few Allied correspondents watched from nearby vantage points in the Korean neutral zone. It was perhaps their last look at the men whose conversion to Communism had withstood for months appeals from their families, friends and countries to come home.

The former captives were going behind the bamboo curtain, into the vast Communist territory which is cut off from all normal communication with the free world. There was an uncertain future—but it was the one of their choice.

30 Trucks

They stepped briskly out of their unlocked compound in the Korean neutral zone and marched up a slight incline to the line of 30 green Communist trucks sitwith noses pointed north.

The last truck pulled away from the compound with its load of men at 12:15 p.m., (9:15 p.m., CST, Wednesday). The truck convoy moved slowly down a side road to a junction with the main road leading from the dimilitarized zone to Kaesong.

As the convoy rolled along, the men inside cheered, sang and chanted so loudly they could be heard more than a mile away.

The Americans carried flags and banners emblazoned with the Communist "Peace Dove." All have said they wanted to "fight for peace" from the Communist side. All have been dishonorably discharged from the U.S. Army.

Rosters Transferred

A bright winter sun glinted off the frozen rice paddies and the red clay roads outlined starkly against the low brush of the Korean hills. Small patches of snow dotted the landscape.

Also going north were 325 South Koreans and 1 Briton. All refused repatriation while prisoners of the Reds and during five months in the neutral custody of Indian troops.

Earlier, the men had loaded their baggage aboard the trucks and then had returned to the camp for the turnover of rosters.

The Indian Red Cross handed to the Communist Red Cross the rosters and identification records of the men.

Allied correspondents watched the preparations from hilltops in the neutral zone near the unguarded compounds. The Communists had permitted a limited number of them to cross the Korean demarcation line.

Eastridge Presbyterian Minister Installed

Dr. K. O. Broady, Lincoln, (left) moderator of the Nebraska City Presbytery, presided Wednesday night at the installation of the Rev. Thomas C. Huxtable (right) as pastor of Eastridge Presbyterian Church. The Rev. James K. Lyon of Hickman delivered the sermon, while the Rev. Ward Conklin, pastor of Second Presbyterian Church in Lincoln, gave the charge to the minister and the Rev. John Douglas Clyde, pastor of Westminster Presbyterian Church in Lincoln, gave the charge to the congregation. Following the installation a reception was held, with Dr. and Mrs. Broady, the Rev. and Mrs. Huxtable and Mr. and Mrs. Frank Gregg, clerk of the Session in the receiving line. The church, which was started in May of 1953 and officially organized last Oct. 28, meets at Holmes School. **(Star Photo.)**

Funeral Services For Mrs. Hubbard To Be Held Friday

Funeral services for Mrs. Ethel Hubbard, 74, of 1909 F, will be held at 11 a.m. Friday at Roper & Sons Chapel. Dr. Frank Court and the Rev. J. W. Henderson will officiate. Burial will be in Wyuka.

Mrs. Hubbard, mother of Mrs. Fern Hubbard Orme, City Councilwoman, died Wednesday morning at a local hospital. She had been ill nearly four months.

Mrs. Hubbard spent her early life in Nemaha and Otoe Counties. She was married to H. B. Hubbard of Lincoln in 1901 at Nebraska City. They made their home at O'Neill until moving to Lincoln in 1934. Mr. Hubbard died in 1941.

Mrs. Hubbard was a member of St. Paul Methodist Church and Supreme Forest Camp of the Woodmen Circle.

Surviving are Mrs. Orme; one son, Dr. Harry E. of Marinette, Wis.; two brothers, Thomas and Harry Haskin of Franklin; two sisters, Mrs. Henry Mannschreck of Danbury and Mrs. Alvin Row of Franklin; and one granddaughter.

Girl In Coma 16 Months Is Taken Home

DAVENPORT, Ia. (AP)—Pretty Bernadine Pollock was returned home Wednesday still in a coma from which doctors hold little hope she will ever be awakened.

The 13-year-old child has been unconscious since undergoing surgery for a brain abscess in September, 1952.

She was brought Jan. 4 to Wilden Osteopathic Hospital at Des Moines for cranial treatments. It was at the hospital Wednesday the child's parents learned of the improbability their daughter ever will revive.

The parents, Mr. and Mrs. Cecil Pollock, appeared to take the news calmly, said Dr. D. W. Hamilton of the hospital staff.

Dr. Harry L. Kozol, Boston, Mass., neurologist called in for consultation on the case, said Bernadine has "widespread brain damage" which probably is irreparable." He said "time may permit some slight adjustments or apparent improvement but a large restoration of the brain function is improbable."

Meanwhile, Mr. and Mrs. Pollock, apparently resigned to their daughter's affliction, continued their bedside vigil.

A home-made aspirator, devised by Pollock from scrap parts, was back in operation until a new one, a gift from a New Jersey firm which manufactures the machine, is assembled.

The aspirator is used to keep the child's throat clear and avert the danger of choking. It is used after each feeding of a formula, given hourly by tube.

E. J. Robbins, Fremont, Joins Congress Race

FREMONT, Neb. (AP)—Edward J. Robbins, Fremont attorney, Wednesday announced he would be a candidate for Congress from the Third Congressional District.

The post is held by Rep. Robert Harrison (R-Neb) of Norfolk.

Robbins will seek nomination on the Republican ticket.

He recently returned to Fremont and set up a law office after 10 years with the Civil Aeronautics Administration in Washington. He had been a Fremont attorney from 1916 until he entered federal service in 1943.

Suggests Barter

He said his political belief that "the welfare of all of us in the Third District is so closely associated with the welfare of our farmers that what is best for them is best for all of us."

Robbins would get rid of government surpluses by bartering for non-competitive commodities, such as coffee and certain metals, which this country does not produce in sufficient quantity.

He said he would also stop the flood of imports—meats and grain products—which are now underselling our own farm products."

Would 'Assure Price'

Acreages of corn, wheat, cotton and cattle in non-commercial areas which were brought into production in the war emergency and which have been carried on price supports would be taken out of production under Robbins' plan.

Robbins favors 90 per cent of parity support or better "until the farmer is assured of equal prices in free competitive markets after the danger of surpluses is removed."

Robbins was born and raised near Aberdeen, S. D., attended the University of South Dakota, and graduated from Creighton University's School of Law in 1915.

He is a former member of the Nebraska Aeronautics Commission.

Liquor Suspensions

Robert P. and Aileen Harrop of Roca have been found guilty of violating credit regulations and their package liquor store will be closed for three days beginning Feb. 7 the State Liquor Commission announced Wednesday.

Suspension for three days of the Class "C" license of Martin C. Engelhaupt of Spencer was also announced by the commission on similar charges.

Buffett 'Will Not' Seek Governorship

OMAHA (AP) — Former Representative Howard Buffett of Omaha, a Republican, said he will "definitely not" run for governor.

Buffett said he had "no plans" at present for seeking the Republican nomination for senator against Sen. Dwight Griswold.

Liquor Citations

Sixteen owners of liquor licenses in Omaha have been cited to appear before the State Liquor Commission at a meeting in Omaha Feb. 4, to answer citations charging that they have violated credit regulations.

$100 Ransom Demand Arouses Community

NEW FAIRFIELD, Conn. (AP) — This little community of 1,300 was on a vigilant alert Wednesday over a $100 ransom demand.

School kids, making like posses, are taking the long way home.

The mailman, the milkman, the eggman and the policeman are alerted.

They're all looking for a possible dognaper and for Lady Puggsy, the Ralph L. Baggs' five-month-old boxer puppy who disappeared five days ago.

Baggs offered a reward, and before you could say "Lady Puggsy" a man called up to demand $100 for her return.

Baggs is ready to pay, but he hasn't heard from the man since.

Meanwhile, state police started an investigation.

A nearby radio station broadcast the story.

School officials took note of Lady Puggsy's plight on the elementary school bulletin board.

Police Seek Explosive

Lincoln police were scouring the area behind Leon's Food Mart Wednesdday in search of a small blob of nitro-glycerine tossed away by a passer-by who discovered the detonation wires used to explode it.

The wires and the nitro had been thrown away by Jack Parker, 28, of Dallas, Tex., one of the four men picked up when police discovered the quartet about to blast Leon's safe. A passer-by the next day found the wiring and the blob of nitro, but threw it away as meaningless.

The police theorized, in the meantime, that the nitro is comparatively harmless unless thrown into a fire, and that it likely will be found when the snow covering melts off the ground.

Wednesday afternoon, C. Morris Boyle of 2948 P, a demolition expert, tried without too much success to explode the remaining nitro held by police. The two charges were placed under tree stumps east of town, but failed to give off much of an explosion.

Howland-Swanson

FLASH NEWS!

Just arrived

LAMBS WOOL SWEATERS

Pull Over 7.95
Cardigan 10.95

Pastel and Dark colors, sizes 36 to 40

Sportswear First Floor

Howland-Swanson

SHOP THURSDAY 10 A.M. TO 9 P.M.

PRE-INVENTORY

Clearance

Saturday night, January 30, we close our fiscal year. So now we close out all remaining winter mechandise at ridiculously low prices.

At the end of December 1953 we were almost 4% ahead of 1952 which in itself was a record year. This is only possible because of the faith and confidence you have in our fashion and quality merchandise. So for these fine fashion values be here early Thursday morning.

JUST 43 DRESSES

This group includes pearl faille and wool dresses, one-piece styles some with jackets, broken sizes 7-13 and 10-16. Regularly were priced 14.95 to 25.00.

$7

Second Floor

JUST 48 WINTER COATS

The coats you have loved so well Miron's fine kama-kurl, box type coats, milium lined in pink, light blue and aqua that would regularly be $69.95 and $79.95.

$47

Second Floor

120 BETTER

HATS

$5

Out they go—many fine designer hats regularly priced from $12.95 to $32.50. A variety of colors in dressy and tailored types.

Second Floor

83 BUDGET

HATS

$2

Here are wonderful bargains, types for the misses and matron regularly priced from $5.95 to $10.00.

Third Floor

FINAL REDUCTION ON FINE

FURS

Here is your opportunity to own a fine quality fur coat at tremendous savings. You may purchase your fur on a convenient budget plan. Here we list a few of these outstanding values.

5 28" and 30" dyed mouton lamb coats, sizes 10 to 16, were $100 to $135, now **$75**
1 28" black persian lamb, was $595, now **$295**
2 32" northern back muskrats, were $255, now **$175**
1 natural Canadian beaver cap jacket, was $495, now **$350**
1 28" Greigs dyed Canadian beaver jacket, was $695, now **$450**
1 37" blonde dyed sheared raccoon, was $595, now **$495**
1 Russian dyed squirrel cape, was $350, now **$295**
1 30" two row jap mink jacket, was $650, now **$550**
1 28" dark dyed Canadian ermine, was $650, now **$550**
1 27" natural mink paw jacket, was $495, now **$350**
1 36" Newfoundland hair seal, was $210, now **$150**
1 36" natural wild mink sides, was $575, now **$450**
1 38" natural breath of spring mink sides, was $450, now **$350**
1 38" dark dyed Russian ermine, was $1,000, now **$695**
1 47" dyed red rabbit, was $350, now **$195**

Prices subject to federal excise tax

38 DESIGNER

Dresses

1/4

AND

1/2

Many of these dresses have been reduced for the first time, others have been reduced to half price and less. Included are many of your favorite designers, Carlye, Miriam McCoy and Helen of California and others, sizes range from 10 to 16 a few larger, regularly priced $49.95 to $99.95.

Second Floor

Children Apparel

A scramble table of nylon sweaters, blouses and skirts. Values from $4.95 to 7.95 . . . now **$2.00, $3.00** and **$4.00**

6 Junior Pastel Fleece coats were $29.95 now **15.00**

20 Junior Dresses were $7.95 to $12.95, now ..... **half price**

LINGERIE

One group of bras and Unitex panties formerly 2.50 now **88c**
Group of strapless bras formerly $5.00 now **$1.79**
Group of girdles, formerly $12.50 to $16.50 now reduced **one-half.**
Group of cotton and rayon prints in gay and nylon slips, tailspots and bedjackets that were originally from $4.95 to 5.95, now **1.99.**

Gold splashed Duster, were 8.95, now 4.88

410 Pairs Hosiery

Special fine sheer 60 gauge, 15 denier nylon stockings in three lovely colors to close at—

$1

ACCESSORIES

A closeout of 100 pieces of jewelry, belts, novelty dolls, leather card boxes, fur collars, satin gloves, now **50c, 1.00, 2.00**

Wool stoles regularly $10.95 to $45.00 ..... half price

50 pair of gloves originally $3.95 to $5.00 now **$2.00**

PLEASE, NO PHONE OR MAIL ORDERS

End of Month Sale THRU FEB. 3 1954

MAKING ROOM FOR 1954 STOCK

EVERYTHING MUST GO!

All Pictures ..... 40% off
All Prints ..... 25% off
Cameo Miniatures 33⅓% off
Photo Frames ..... 25% off
— ALSO —
All Moulding ..... 33⅓% off
MADE INTO FRAMES

FREE HOME SERVICE, PICKUP & DELIVERY

- PICTURE FRAMING
- OIL CLEANING RESTORATION
- FRAMED MIRRORS
- MATTING
- GLASS
- PRINTS
- PICTURES
- VELVET WORK

NATIONAL BANK OF COMMERCE 13TH & O STS. LINCOLN, NEBR. CHARGE ACCOUNT SERVICE

CHARGE ACCOUNT SERVICE

CREDIT PLATES MAY BE USED AT

THE FRAME HOUSE

137 No. 12 2-1312

Service Confidential and No Cost To You

Howland-Swanson

Final Reductions—In Our Semi-Annual

SHOE SALE

Last 3 Days

Reg. 8.95 to 29.95

NOW 4.45 to 14.95

1/2 PRICE

FEATURING: I. Miller—Millerkins — Debutantes — Mademoiselle — British Walker — Joyce — Town & Country.

Over 1000 pairs to choose from in a variety of styles. In suedes, calfs, & reptiles in all colors & heel heights.

MATCHING BAGS NOW ½ PRICE

ALL SALES FINAL—NO APROVALS

Shoe Salon—Street Floor

21 Americans Cheer As They Leave Free World

Future Is Uncertain For PWs

By GEORGE McARTHUR

PANMUNJOM (Thursday) (AP)—Twenty-one Americans, singing lustily and waving "Peace Dove" banners, rolled in a truck convoy today into the Communist hinterland they have chosen over their homeland.

They were accompanied by 325 South Koreans and one Briton who similarly renounced their homelands while in Red captivity.

A few Allied correspondents watched from nearby vantage points in the Korean neutral zone. It was perhaps their last look at the men whose conversion to Communism had withstood for months appeals from their families, friends and countries to come home.

The former captives were going behind the bamboo curtain, into the vast Communist territory which is cut off from all normal communication with the free world. There was an uncertain future—but it was the one of their choice.

30 Trucks

They stepped briskly out of their unlocked compound in the Korean neutral zone and marched up a slight incline to the line of 30 green Communist trucks sitwith noses pointed north.

The last truck pulled away from the compound with its load of men at 12:15 p.m., (9:15 p.m., CST, Wednesday). The truck convoy moved slowly down a side road to a junction with the main road leading from the dimilitarized zone to Kaesong.

As the convoy rolled along, the men inside cheered, sang and chanted so loudly they could be heard more than a mile away.

The Americans carried flags and banners emblazoned with the Communist "Peace Dove." All have said they wanted to "fight for peace" from the Communist side. All have been dishonorably discharged from the U.S. Army.

Rosters Transferred

A bright winter sun glinted off the frozen rice paddies and the red clay roads outlined starkly against the low brush of the Korean hills. Small patches of snow dotted the landscape.

Also going north were 325 South Koreans and 1 Briton. All refused repatriation while prisoners of the Reds and during five months in the neutral custody of Indian troops.

Earlier, the men had loaded their baggage aboard the trucks and then had returned to the camp for the turnover of rosters.

The Indian Red Cross handed to the Communist Red Cross the rosters and identification records of the men.

Allied correspondents watched the preparations from hilltops in the neutral zone near the unguarded compounds. The Communists had permitted a limited number of them to cross the Korean demarcation line.

Eastridge Presbyterian Minister Installed

Dr. K. O. Broady, Lincoln, (left) moderator of the Nebraska City Presbytery, presided Wednesday night at the installation of the Rev. Thomas C. Huxtable (right) as pastor of Eastridge Presbyterian Church. The Rev. James K. Lyon of Hickman delivered the sermon, while the Rev. Ward Conklin, pastor of Second Presbyterian Church in Lincoln, gave the charge to the minister and the Rev. John Douglas Clyde, pastor of Westminster Presbyterian Church in Lincoln, gave the charge to the congregation. Following the installation a reception was held, with Dr. and Mrs. Broady, the Rev. and Mrs. Huxtable and Mr. and Mrs. Frank Gregg, clerk of the Session in the receiving line. The church, which was started in May of 1953 and officially organized last Oct. 28, meets at Holmes School. (Star Photo.)

Funeral Services For Mrs. Hubbard To Be Held Friday

Funeral services for Mrs. Ethel Hubbard, 74, of 1909 F, will be held at 11 a.m. Friday at Roper & Sons Chapel. Dr. Frank Court and the Rev. J. W. Henderson will officiate. Burial will be in Wyuka.

Mrs. Hubbard, mother of Mrs. Fern Hubbard Orme, City Councilwoman, died Wednesday morning at a local hospital. She had been ill nearly four months.

Mrs. Hubbard spent her early life in Nemaha and Otoe Counties. She was married to H. B. Hubbard of Lincoln in 1901 at Nebraska City. They made their home at O'Neill until moving to Lincoln in 1934. Mr. Hubbard died in 1941.

Mrs. Hubbard was a member of St. Paul Methodist Church and Supreme Forest Camp of the Woodmen Circle.

Surviving are Mrs. Orme; one son, Dr. Harry E. of Marinette, Wis.; two brothers, Thomas and Harry Haskin of Franklin; two sisters, Mrs. Henry Mannschreck of Danbury and Mrs. Alvin Row of Franklin; and one granddaughter.

Girl In Coma 16 Months Is Taken Home

DAVENPORT, Ia. (AP)—Pretty Bernadine Pollock was returned home Wednesday still in a coma from which doctors hold little hope she will ever be awakened.

The 13-year-old child has been unconscious since undergoing surgery for a brain abscess in September, 1952.

She was brought Jan. 4 to Wilden Osteopathic Hospital at Des Moines for cranial treatments. It was at the hospital Wednesday the child's parents learned of the improbability their daughter ever will revive.

The parents, Mr. and Mrs. Cecil Pollock, appeared to take the news calmly, said Dr. D. W. Hamilton of the hospital staff.

Dr. Harry L. Kozol, Boston, Mass., neurologist called in for consoltation on the case, said Bernadine has "widespread brain damage" which probably is irreparable." He said "time may permit some slight adjustments or apparent improvement but a large restoration of the brain function is improbable."

Meanwhile, Mr. and Mrs. Pollock, apparently resigned to their daughter's affliction, continued their bedside vigil.

A home-made aspirator, devised by Pollock from scrap parts, was back in operation until a new one, a gift from a New Jersey firm which manufactures the machine, is assembled.

The aspirator is used to keep the child's throat clear and avert the danger of choking. It is used after each feeding of a formula, given hourly by tube.

Police Seek Explosive

Lincoln police were scouring the area behind Leon's Food Mart Wednesdday in search of a small blob of nitro-glycerine tossed away by a passer-by who discovered the detonation wires used to explode it.

The wires and the nitro had been thrown away by Jack Parker, 28, of Dallas, Tex., one of the four men picked up when police discovered the quartet about to blast Leon's safe. A passer-by the next day found the wiring and the blob of nitro, but threw it away as meaningless.

The police theorized, in the meantime, that the nitro is comparatively harmless unless thrown into a fire, and that it likely will be found when the snow covering melts off the ground.

Wednesday afternoon, C. Morris Boyle of 2948 P, a demolition expert, tried without too much success to explode the remaining nitro held by police. The two charges were placed under tree stumps east of town, but failed to give off much of an explosion.

E. J. Robbins, Fremont, Joins Congress Race

FREMONT, Neb. (AP)—Edward J. Robbins, Fremont attorney, Wednesday announced he would be a candidate for Congress from the Third Congressional District.

The post is held by Rep. Robert Harrison (R-Neb) of Norfolk.

Robbins will seek nomination on the Republican ticket.

He recently returned to Fremont and set up a law office after 10 years with the Civil Aeronautics Administration in Washington. He had been a Fremont attorney from 1916 until he entered federal service in 1943.

Suggests Barter

He said his political belief that "the welfare of all of us in the Third District is so closely associated with the welfare of our farmers that what is best for them is best for all of us."

Robbins would get rid of government surpluses by bartering for non-competitive commodities, such as coffee and certain metals, which this country does not produce in sufficient quantity

He said he would also stop the flood of imports — meats and grain products—which are now underselling our own farm products."

Would 'Assure Price'

Acreages of corn, wheat, cotton and cattle in non-commercial areas which were brought into production in the war emergency and which have been carried on price supports would be taken out of production under Robbins' plan.

Robbins favors 90 per cent of parity support or better "until the farmer is assured of equal prices in free competitive markets after the danger of surpluses is removed."

Robbins was born and raised near Aberdeen, S. D., attended the University of South Dakota, and graduated from Creighton University's School of Law in 1915.

He is a former member of the Nebraska Aeronautics Commission.

Liquor Suspensions

Robert P. and Aileen Harrop of Roca have been found guilty of violating credit regulations and their package liquor store will be closed for three days beginning Feb. 7 the State Liquor Commission announced Wednesday.

Suspension for three days of the Class "C" license of Martin C. Engelhaupt of Spencer was also announced by the commission on similar charges.

Buffett 'Will Not' Seek Governorship

OMAHA (AP) — Former Representative Howard Buffett of Omaha, a Republican, said he will "definitely not" run for governor.

Buffett said he had "no plans" at present for seeking the Republican nomination for senator against Sen. Dwight Griswold.

Liquor Citations

Sixteen owners of liquor licenses in Omaha have been cited to appear before the State Liquor Commisston at a meeting in Omaha Feb. 4, to answer citations charging that they have violated credit regulations.

$100 Ransom Demand Arouses Community

NEW FAIRFIELD, Conn. (AP) — This little community of 1,300 was on a vigilant alert Wednesday over a $100 ransom demand.

School kids, making like posses, are taking the long way home.

The mailman, the milkman, the eggman and the policeman are alerted.

They're all looking for a possible dognaper and for Lady Puggsy, the Ralph L. Baggs' five-month-old boxer puppy who disappeared five days ago.

Baggs offered a reward, and before you could say "Lady Puggsy" a man called up to demand $100 for her return.

Baggs is ready to pay, but he hasn't heard from the man since.

Meanwhile, state police started an investigation.

A nearby radio station broadcast the story.

School officials took note of Lady Puggsy's plight on the elementary school bulletin board.

Hovland-Swanson

FLASH NEWS!

Just arrived

LAMBS WOOL SWEATERS

Pull Over 7.95
Cardigan 10.95

Pastel and Dark colors, sizes 36 to 40

Sportswear First Floor

Hovland-Swanson

SHOP THURSDAY 10 A.M. TO 9 P.M.

PRE-INVENTORY *Clearance*

Saturday night, January 30, we close our fiscal year. So now we close out all remaining winter mechandise at ridiculously low prices.

At the end of December 1953 we were almost 4% ahead of 1952 which in itself was a record year. This is only possible because of the faith and confidence you have in our fashion and quality merchandise. So for these fine fashion values be here early Thursday morning.

JUST 43 DRESSES

This group includes pastel faille and wool dresses, one-piece styles some with jackets, broken sizes 7-13 and 10-16. Regularly were priced 14.95 to 25.00.

$7

Second Floor

JUST 48 WINTER COATS

The coats you have loved so well Miron's fine kama-kurl, box type coats, milium lined in pink, light blue and aqua that would regularly be $69.95 and $79.95.

$47

Second Floor

120 BETTER

HATS

$5

Out they go—many fine designer hats regularly priced from $12.95 to $32.50. A variety of colors in dressy and tailored types.

Second Floor

83 BUDGET

HATS

$2

Here are wonderful bargains, types for the misses and matron regularly priced from $5.95 to $10.00.

Third Floor

FINAL REDUCTION ON FINE

FURS

Here is your opportunity to own a fine quality fur coat at tremendous savings. You may purchase your fur on a convenient budget plan. Here we list a few of these outstanding values.

5 28" and 30" dyed mouton lamb coats, sizes 10 to 16, were $100 to $135, now **$75**
1 28" black persian lamb, was $595, now **$295**
2 32" northern back muskrats, were $255, now **$175**
1 natural Canadian beaver cap jacket, was $495, now **$350**
1 28" Greigs dyed Canadian beaver jacket, was $695, now **$450**
1 37" blonde dyed sheared raccoon, was $595, now **$495**
1 Russian dyed squirrel cape, was $350, now **$295**
1 30" two row Jap mink jacket, was $650, now **$550**
1 28" dark dyed Canadian ermine, was $650, now **$550**
1 27" natural mink paw jacket, was $495, now **$350**
1 36" Newfoundland hair seal, was $210, now **$150**
1 36" natural wild mink sides, was $575, now **$450**
1 36" natural breath of spring mink sides, was $450, now **$350**
1 38" dark dyed Russian ermine, was $1,000, now **$695**
1 47" dyed red rabbit, was $350, now **$195**

Prices subject to federal excise tax

38 DESIGNER

Dresses

1/4

AND

1/2

Many of these dresses have been reduced for the first time, others have been reduced to half price and less. Included are many of your favorite designers, Carlye, Miriam McCoy and Helen of California and others, sizes range from 10 to 16 a few larger, regularly priced $49.95 to $89.95.

Second Floor

Children Apparel

A scramble table of nylon sweaters, blouses and skirts. Values from $4.95 to 7.95 . . . now **$2.00, $3.00** and **$4.00**

6 Junior Pastel Fleece coats were $29.95 now **15.00**

20 Junior Dresses were $7.95 to $12.95, now ..... **half price**

LINGERIE

One group of bras and Unitex panties formerly 2.50 now **88c**
Group of strapless bras formerly $5.00 now **$1.79**
Group of girdles, formerly $12.50 to $16.50, now reduced **one-half.**

Group of cotton and rayon crepe pajamas and nylon slips, petticoats and bedjackets that were formerly from $3.95 to 5.95, now **1.99.**

Gold splashed Duster, were 8.95, now 4.88

410 Pairs Hoisery

Special fine sheer 60 gauge, 15 denier nylon stockings in three lovely colors to close at—

$1

ACCESSORIES

A closeout of 100 pieces of jewelry, belts, novelty dolls, leather card boxes, fur collars, satin gloves, now **50c, 1.00, 2.00**

Wool stoles regularly $10.95 to $45.00 ..... half price

50 pair of gloves originally $3.95 to $5.00 now **$2.00**

PLEASE, NO PHONE OR MAIL ORDERS

End of Month Sale THRU FEB. 3 1954

MAKING ROOM FOR 1954 STOCK

EVERYTHING MUST GO!

All Pictures ..... 40% off
All Prints ..... 25% off
Cameo Miniatures 33⅓% off
Photo Frames ..... 25% off

— ALSO —

All Moulding ..... 33⅓% off
MADE INTO FRAMES

FREE HOME SERVICE, PICKUP & DELIVERY

- PICTURE FRAMING
- OIL CLEANING RESTORATION
- FRAMED MIRRORS
- MATTING
- GLASS
- PRINTS
- PICTURES
- VELVET WORK

NATIONAL BANK OF COMMERCE 13TH & O STS. LINCOLN, NEBR. CHARGE ACCOUNT SERVICE

CHARGE ACCOUNT SERVICE
CREDIT PLATES
MAY BE USED AT

THE FRAME HOUSE

137 No. 12 2-1312

Service Confidential and No Cost To You

Hovland-Swanson

Final Reductions—In Our Semi-Annual

SHOE SALE

Last 3 Days

Reg. 8.95 to 29.95

NOW 4.45 to 14.95

1/2 PRICE

FEATURING: I: Miller—Millerkins — Debutantes — Mademoiselle — British Walker — Joyce — Town & Country.

Over 1000 pairs to choose from in a variety of styles. In suedes, calfs, & reptiles in all colors & heel heights.

MATCHING BAGS NOW ½ PRICE

ALL SALES FINAL—NO APROVALS

Shoe Salon—Street Floor

Don't wait! Now's the time to buy G-E TV

NEVER BEFORE PRICES LIKE THESE

WHY WAIT? Many dealers are backing up "G-E Week" with sensational trade-in allowances for your old TV . . . with minimum down payments and long-time credit.

WHY WAIT? Every G-E television set your dealer shows you *already* receives color broadcasts in *big-screen* black-and-white—without converters or attachments of any kind.

WHY WAIT?—get G-E and you get the best picture, the best value, the best performance and the *best deal* in town!

General Electric Company, Radio & TV Dept., Electronics Park, Syracuse, N. Y.

BLACK-DAYLITE TV WITH Ultra-Vision

Voted best picture 7 to 1 by shoppers in tabulated comparisons—coast-to-coast

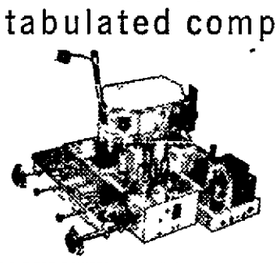

1 IT'S G E FOR POWER! G. E.'s power-packed chassis—with 22 tubes and 4 rectifiers—*doubles* previous pull-in power.

2 IT'S G E FOR PERFORMANCE! G. E.'s Aluminized Tube "mirrors" light out to viewer—increases contrast up to 100%.

Here's Why!

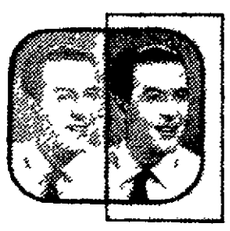

3 IT'S G-E FOR PICTURE! G. E.'s black-tinted safety glass—cuts unwanted room light . . . is an extra safety feature.

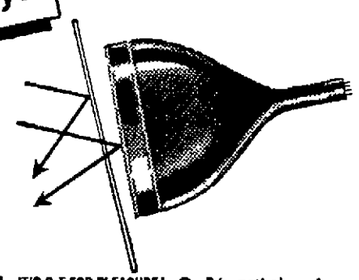

4. IT'S G-E FOR PLEASURE! G. E's anti-glare feature side-tracks reflections—gives most enjoyable picture ever

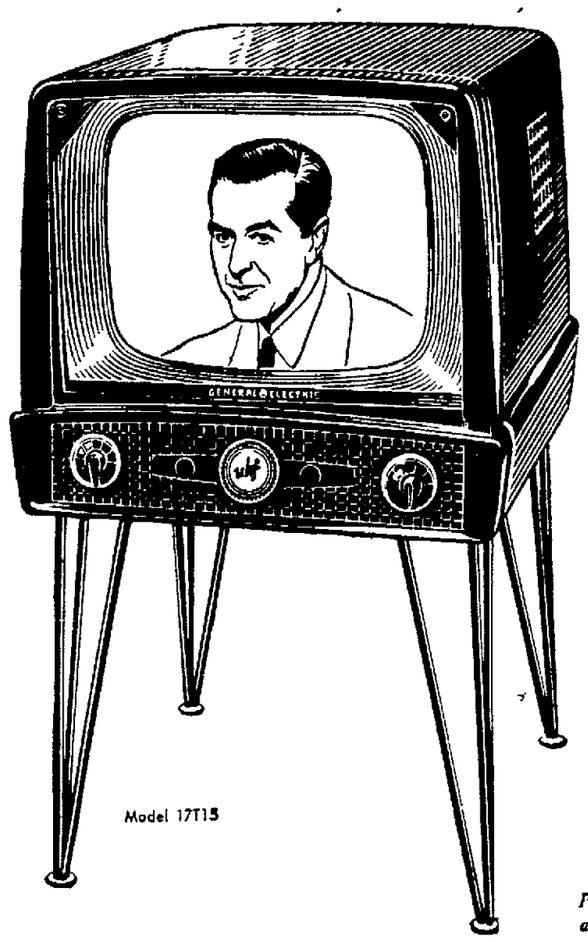

Model 17T15

Now — 17-inch G-E for only

$179.95

● New 1954 Model 17T15. Never before such quality at this price. Mottled mahogany plastic with 17-inch black-face picture tube. Built in antenna, large speaker, Glarejector. (Base extra)

Now — G-E DeLuxe 21-inch TV only

$269.95

● New 1954 Model 21C115. Top-popular console in genuine mahogany panels and solid hardwoods. 21-inch tube, dust seal, G-E Glarejector, built-in antenna, large G-E speaker.

Model 21C115

Prices include Federal Excise Tax and one year Factory Warranty on picture tube, and on all parts. UHF at slight additional cost.

● The difference in price between easy-to-watch G-E and "bargain" TV sets is less than a pair of eye-glasses. No matter how much you pay you can't buy a better picture or finer performance.

General Electric Comedy Theatre presents **RAY MILLAND** in "Meet Mr. McNutley"—TV & Radio—CBS networks—weekly

You can put your confidence in—

GENERAL ELECTRIC

SEE TV AT

COBLEIGH'S

Your GE Dealer in—College View

Model 21C226
21 inch Ultra-Vision Console.
Provincial Design
Swivel Casters

Regular $419.95
NOW
$389.95

Hurry Special Shipment—Limited Number

Closed Saturdays OPEN SUNDAYS

3907 So. 48 4-4228

Montgomery Ward

112-18 No. 10th 2-6589

See
GENERAL ELECTRIC
Television
at Montgomery Ward's

See the New 1954
G-E Television Sets
at
HOAGLAND HARDWARE
2431 No. 48 6-2355

See Our Complete Selection of
GENERAL ELECTRIC Television
★ EASY TERMS ★
COMMUNITY SAVINGS STAMPS

ESTABLISHED 1871
Hardy's
GOOD FURNITURE LINCOLN

$5 DOWN

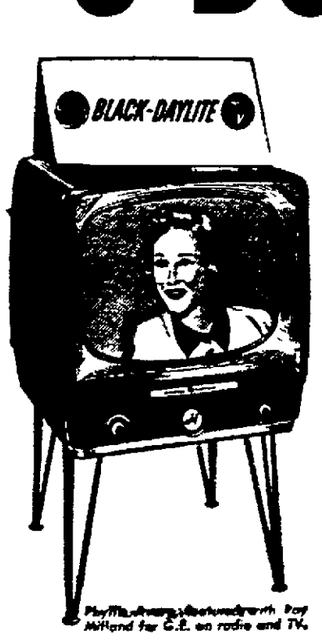

Playfellow Arthur Godfrey, Patty Mellend for G.E. on radio and TV.

BUYS A G.E.-T.V.

$2.49 A WK.

GOODYEAR
GOODYEAR TIRES
SERVICE STORE
1918 "O" 2-3381

SAVE UP TO $80

SPECIAL SALE
1954 G-E 21" CONSOLLETTE
ENSEMBLE

Now Only $199.95 base extra

$19.95 DOWN—$8.59 Per Month

1954 G-E FULL CONSOLE ALUMINIZED PICTURE TUBE ONLY
Deep Tone, Safety Glass, Rich Mahogany Cabinet, 10" Speaker, Swivel Casters, $29.95 DOWN, $12.88 MONTH **$299.95**
SEE G.E. ULTRA-VISION SIDE BY SIDE

YOUR G-E HEADQUARTERS

SALES INSTALLATION SERVICE

TV MART
Lincoln's Largest Television Dealer

3-4242
1414 South Street

GENERAL ELECTRIC

21 -INCH TUBE

At the Price of Most 17-In. Television

Here's a large size picture at a small size price . . . nicely styled cabinet with G-E's new features. Come into our store to see this feature bargain. Remember, you can always be sure of service and satisfaction at Thriftee Supply

199.95

$10 Down $2.50 Week

IT'S ALWAYS A GOOD BUY AT
THRIFTEE SUPPLY
PLUMBING HEATING 210 SOUTH APPLIANCES PAINT

Don't wait! Now's the time to buy G-E TV

NEVER BEFORE PRICES LIKE THESE

WHY WAIT? Many dealers are backing up "G-E Week" with sensational trade-in allowances for your old TV . . . with minimum down payments and long-time credit.

WHY WAIT? Every G-E television set your dealer shows you *already* receives color broadcasts in *big-screen* black-and-white—without converters or attachments of any kind.

WHY WAIT?—get G-E and you get the best picture, the best value, the best performance and the *best deal* in town!

General Electric Company, Radio & TV Dept., Electronics Park, Syracuse, N. Y.

BLACK-DAYLITE TV WITH Ultra-Vision

Voted best picture 7 to 1 by shoppers in tabulated comparisons—coast-to-coast

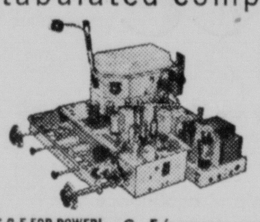

1. IT'S G-E FOR POWER! G. E.'s power-packed chassis—with 22 tubes and 4 rectifiers—doubles previous pull-in power.

2. IT'S G-E FOR PERFORMANCE! G. E.'s Aluminized Tube "mirrors" light out to viewer—increases contrast up to 100%.

Here's Why!

3. IT'S G-E FOR PICTURE! G. E.'s black-tinted safety glass—cuts unwanted room light . . . is an extra safety feature.

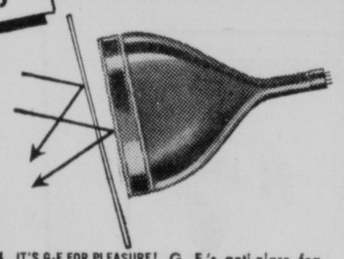

4. IT'S G-E FOR PLEASURE! G. E.'s anti-glare feature side-tracks reflections—gives most enjoyable picture ever.

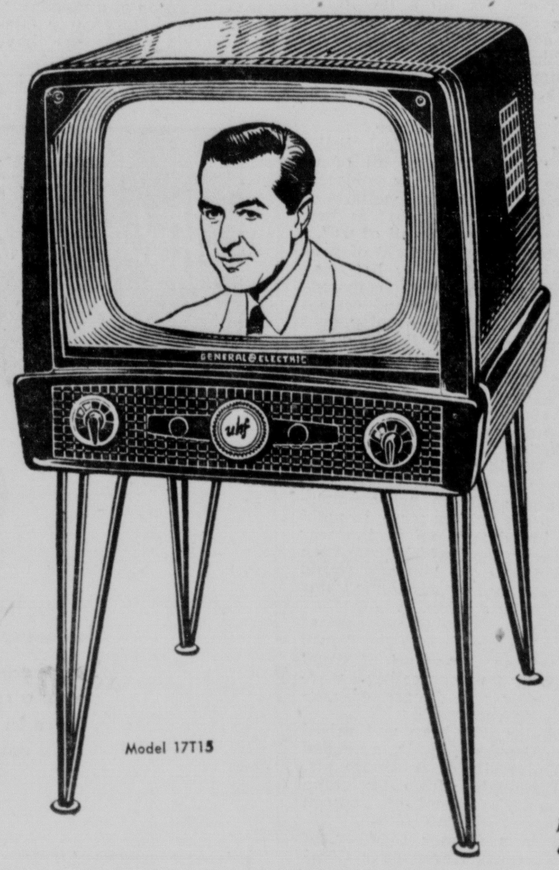

Model 17T15

Now — 17-inch G-E for only

$179.95

- New 1954 Model 17T15. Never before such quality at this price. Mottled mahogany plastic with 17-inch black-face picture tube. Built-in antenna, large speaker, Glarejector. (Base extra)

Now — G-E DeLuxe 21-inch TV only

$269.95

- New 1954 Model 21C115. Top-popular console in genuine mahogany panels and solid hardwoods. 21-inch tube, dust seal, G-E Glarejector, built-in antenna, large G-E speaker.

Model 21C115

Prices include Federal Excise Tax and one year Factory Warranty on picture tube, and on all parts. UHF at slight additional cost.

- The difference in price between easy-to-watch G-E and "bargain" TV sets is less than a pair of eye-glasses. No matter how much you pay you can't buy a better picture or finer performance.

General Electric Comedy Theatre presents **RAY MILLAND** in "Meet Mr. McNutley"—TV & Radio—CBS networks—weekly

You can put your confidence in—

GENERAL ELECTRIC

SEE TV AT COBLEIGH'S

Your GE Dealer in—College View

Model 21C226
21 inch Ultra-Vision Console.
Provincial Design
Swivel Casters

Regular $419.95
NOW
$389.95

Hurry Special Shipment—Limited Number

Closed Saturdays OPEN SUNDAYS

3907 So. 48 4-4228

Montgomery Ward

112-18 No. 10th 2-6589

See
GENERAL ELECTRIC
Television
at Montgomery Ward's

See the New 1954
G-E Television Sets
at
HOAGLAND HARDWARE
2431 No. 48 6-2355

See Our Complete Selection of
GENERAL ELECTRIC Television
★ EASY TERMS ★
COMMUNITY SAVINGS STAMPS

ESTABLISHED 1871
Hardy's
GOOD FURNITURE LINCOLN

$5 DOWN

Phyllis Avery featured with Ray Milland for G.E. on radio and TV.

BUYS A G.E.-T.V.

$2.49 A WK.

GOODYEAR
GOODYEAR TIRES
SERVICE STORE
1918 "O" 2-3381

SAVE! UP TO **$80**

SPECIAL SALE
1954 G-E 21" CONSOLLETTE
ENSEMBLE
Now Only $199.95 base extra

$19.95 DOWN—$8.59 Per Month

1954 G-E FULL CONSOLE ALUMINIZED PICTURE TUBE ONLY
Deep Tone, Safety Glass, Rich Mahogany Cabinet, 10" Speaker, Swivel Casters, $29.95 DOWN, $12.86 MONTH **$299.95**
SEE G.E. ULTRA-VISION SIDE BY SIDE

YOUR G-E HEADQUARTERS
SALES INSTALLATION SERVICE
TV MART
Lincoln's Largest Television Dealer
3-4242
1414 South Street

GENERAL ELECTRIC

21-INCH TUBE

At the Price of Most 17-In. Television

Here's a large size picture at a small size price . . . nicely styled cabinet with G-E's new features. Come into our store to see this feature bargain. Remember, you can always be sure of service and satisfaction at Thriftee Supply

199.95

$10 Down $2.50 Week

IT'S ALWAYS A GOOD BUY AT
THRIFTEE SUPPLY
PLUMBING HEATING
210 SO. 11TH 2-6365
APPLIANCES PAINT

Moore Keeps Title In Easy Decision Over Maxim

Champ's Hard Punching Slowly Wears Out Joey

By MURRAY ROSE

MIAMI, Fla. (AP)—Light Heavyweight Champion Archie Moore floored Joey Maxim twice with smashing rights and handed him a savage beating Wednesday night to score his third straight title victory over the former titleholder.

The 37-year-old king, who entered the ring as a 6-5 underdog in a surprising late shift of odds, sent the 31-year-old Clevelander crashing to the canvas for a six count in the eighth round and a seven count in the 11th.

This was the most impressive of the three wins the ancient St. Louis-born negro has racked up against the light-hitting but dead-game Maxim.

Moore gave Joey a good shellacking when he took the title from Maxim in St. Louis, Dec. 17, 1952, but he never was able to floor him. In their second fight in Ogden, Utah, June 24, 1953, Archie barely squeezed through for a narrow decision win.

The votes of the three officials were unanimous and that came as no surprise to the crowd of 16,375 that paid an estimated $89,000 for the nationally telecast and broadcast 15-rounder.

Referee Cy Gottfried had it 145-137, Judge Marty Monroe, 148-135 and Judge Mark Erwin, 148-134. The AP card had Moore the winner, 148-131.

Points were awarded under the new NBA system calling for ten points for the winner of the round and nine or less to the loser, for an even round, each gets ten points.

It was the 16th straight victory for the muscular-armed champion who hasn't lost in two years.

The switch in the odds from the 2 to 1 favoring Moore to the 6-5 favoring Maxim undoubtedly was prompted by Moore's weight of 175 pounds at the noon weigh-in. It was the highest he has scaled for his fights with the dark-haired Clevelander and seemed to lend support to the rumors that he had been having a tough time making the class limit of 175. Maxim weighed 174¼.

Grim-lipped and determined, Moore stormed after his old rival from the opening bell. He wore him down with thudding blows to the body through the early rounds, softened him up further with power-packed left jabs and hooks and sent Pal Joey on the way with his overhand rights to the head.

Oddly enough, Archie beat Joey at his own specialty. While Maxim couldn't keep Archie off with his stabbing left hands, Moore snapped Joe's head back repeatedly with his left jabs that had all of Moore's power behind them.

Moore started poking Joey with those lefts for real in the sixth round as his handlers yelled at him to "stick him, stick him."

In the eighth, Moore let loose with his dynamite. Just seconds after the fans started clapping for action, Archie shot over a right to Joey's chin and the ex-champion stopped in his tracks, and then fell to the floor. He was up at six, eyes glazed, but game as ever.

Again in the 11th the fans started jeering and once more Archie responded. He lunged after the back-tracking challenger and clipped him with a fast right-left-right flurry to the head that set up Maxim for a savage right that dropped him for a seven count.

Moore staggered the strong-chinned Maxim several times after that but he couldn't put him down again. He had done enough.

The AP scorecard gave Maxim only two rounds, the fifth and 12th, and called one even, the third. The fifth went to Maxim when the referee penalized Moore one point for a low blow. Moore, ever pressing, ever stalking, was warned four times by the referee to keep his blows up.

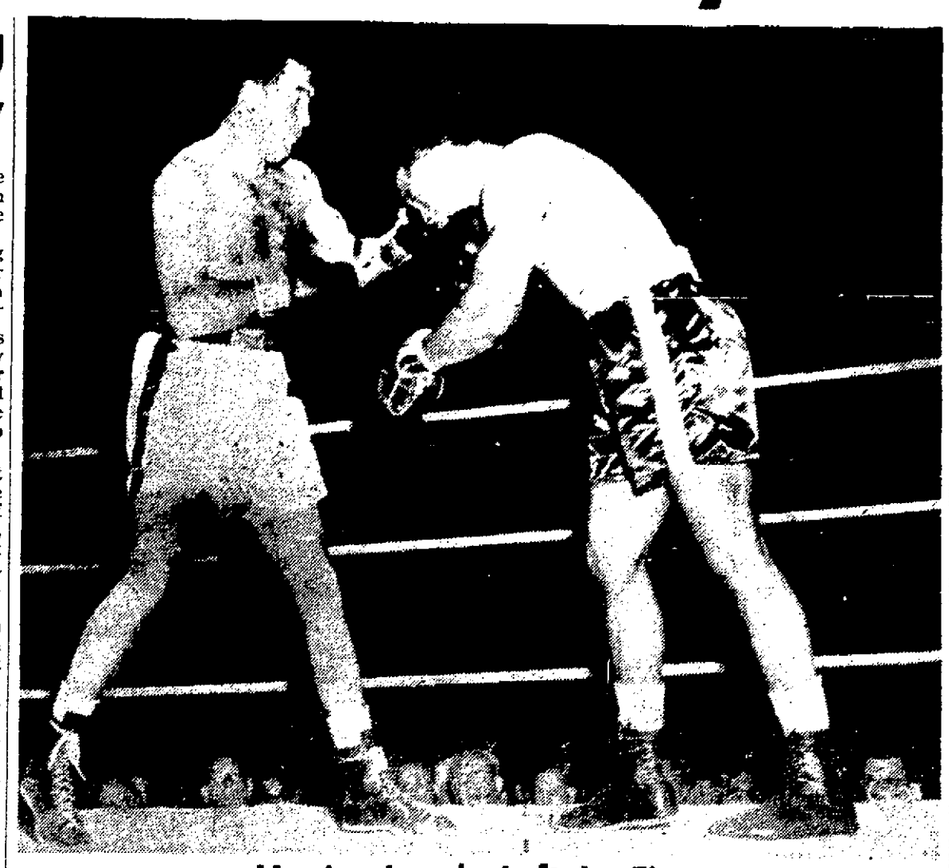

Maxim Lands Left In First

Joey Maxim (left), lands a sharp left jab on the chin of Champion Archie Moore in the first round of their light-heavyweight championship bout at Miami stadium Wednesday night before 16,375 fans. Moore won an easy decision. (AP Wirephoto.)

'He's Good—He's A Great Fighter'—Maxim

'I Think This One Ended Series'—Moore

By MERCER BAILEY

MIAMI, Fla. (AP)—"I think this one ended our series," light heavyweight champion Archie Moore said Wednesday night after beating Joey Maxim in a title match.

With a big grin on his lips and a small mouse under his left eye, the champion said he wants to fight Rocky Marciano for the heavyweight crown, but "I'll fight Hal Johnson if they'll get up some money."

Johnson, from Philadelphia, is the No. 1 light-heavy contender and the NBA has been urging Moore to give him a crack at the crown.

"Hal's a good boy and he deserves a title fight," Moore said. Archie said he hadn't eaten for three days and did four miles of road work this morning to get down to the 175 pound weight limit. He barely made it even then.

Maxim, who lost the title to Moore in December, 1952, and failed to gain it back in a close decision last June, had no plans for the immediate future.

"He's good," he said of Moore. "He's a great fighter."

Was he any better than in their two previous title bouts?

"Yeah," he replied with a wry grin. "I got knocked down, didn't I?" Moore floored Joey twice, something he failed to do in their previous meetings.

Moore said he began to feel effects of his strict diet and extra heavy training late in the fight.

"I began to feel tired about the 13th round," the San Diego Negro said. "But I knew I had to stay in there. You know I helped write a song called 'Stay in There' and I just started singing it to myself."

Archie said this was one of the best fights of his 17-year ring career and the best of the three with Maxim.

Asked if he was surprised when Maxim hit the canvas, Moore said no.

"I been trying to get him set for that punch ever since we been fighting. I slammed a left into his stomach and came inside his lead with a right to the head. He was supposed to go down."

And Archie said he wasn't surprised when Joey shook off the knockdown and came back strong.

"He's a game boy."

Asked if his marital troubles affected him any, Moore replied he didn't get any sleep Tuesday night.

Moore's wife filed a separate maintenance suit against him yesterday and tied up tonight's purse, which came to about $46,800. But their attorneys said Wednesday they had reached a settlement and that the agreement would be signed Thursday.

Maxim's manager, the veteran Jack (Doc) Kearns, said his fighter had "an off night. He just couldn't seem to get started swinging right."

Moore earned about $46,800, the largest purse of his career, for his one-sided triumph over Joey Maxim. Maxim collected $23,400 for his 20 per cent. Moore, getting the big end for the first time in the series with Maxim, was down for 40 per cent.

Heres' an unofficial financial breakdown:

Estimated gross gate—$89,900.

Radio and television receipts—$50,000.

State and federal taxes—$22,500.

Moore's share of total—$46,800.

Maxim's share of total—$23,400.

Cubs Lose $500,000 Last Year

CHICAGO (AP)—Nobody pays to see a loser, the Chicago Cubs could ruefully admit Wednesday in announcing nearly a half-million dollar operational loss for 1953.

However, the $410,690 net loss reported by the seventh-place Cubs at the annual meeting of stockholders included $302,277 charged against two of the club's top farm clubs.

The first financial report ever made public by the Cubs did not go into 1953 attendance at Wrigley Field which was said to be 763,658, lowest in nine years.

But the auditors' figures revealed the Cubs took in $987,253 in gate receipts—$811,323 at home, $175,185 from road games and $745 from exhibitions. Another $502,774 came from concessions, radio-TV fees, park rentals and miscellaneous income.

In all, Cub revenue for last year totaled $1,490,027 against $1,987,300 in total expenses, a drag of $497,273. However, an $86,583 profit by the Los Angeles farm club reduced the net loss to $410,690.

Actual operating expenses, including team salaries and travel, and maintenance of Wrigley Field, totaled $1,240,902. To this was added $737,993 in "team replacement expenses," including losses of $302,277 by Springfield, Mass., of the International League and Des Moines, Ia., of the Western League.

The "team replacement" category presumably covered such items as a reported $100,000 layout to buy Outfielder Ralph Kiner from the Pittsburgh Pirates, player purchases and bonus player expenditures.

The Cubs have abandoned the Springfield franchise in the International league.

Basketball Scores

STATE COLLEGES

Doane 72 ... Peru 57

STATE HIGH SCHOOLS

Abraham Lincoln 48 ... Creighton Prep 41

HOWARD COUNTY TOURNEY

FINALS

Elba 45 ... St. Paul 32

CONSOLATION

Dannebrog 51 ... Cushing 35

LITTLE BLUE TOURNEY

FIRST ROUND

Chester 56 ... Belvidere 31
Ruskin 38 ... Hardy 35
Alexandria 49 ... Hubbell 39
Carleton 44 ... Byron 40

LANCASTER COUNTY TOURNEY

Central 42 ... Roca 40
Firth 43 ... Waverly 31

LANCASTER COUNTY TOURNEY

Bennet 57 ... Hallam 56
Walton 38 ... Raymond 34

COLLEGES

Houston 69 ... Murray State 62
Duquesne 69 ... Georgetown 56
Ilegis 73 ... Arkansas State 61
Loyola 81 ... Great Lakes 76
Chicago Teachers 97 ... Chicago 65
Appalachian 81 ... Elon 71
Southeast Missouri 69, Southern Illinois 66
Navy 98 ... Franklin Marshall 68
Army 101 ... Mexico 47
Kings Point 66 ... Queens 54

PROFESSIONAL

Ft. Wayne 77 ... Milwaukee 68

Stuber Applies For Idaho Post

MOSCOW, Idaho (AP) — Emmett R. (Abe) Stuber, former Iowa State College football coach, is reported to be a candidate for the coaching job at the University of Idaho.

The Daily Idahonian said Wednesday Stuber has applied for the post vacated last month by the resignation of Raymond A. (Babe) Curfman.

University officials here have declined to identify names of applicants, but have said there are many, with guesses ranging up to three dozen.

Stuber, a 1927 graduate of the University of Missouri, quit at Iowa State last fall after his team won only two of nine games. Curfman's vandals won only one of nine.

Teams coached by Stuber have won 118, lost 84 and tied 11. He had been at Iowa State since 1947.

Navy Sinks Foe

ANNAPOLIS, Md. (AP)—Navy held Franklin and Marshall's Carson Lovett to his lowest point total this season in overwhelming the Pennsylvanians 98-68 here Wednesday.

Hot Chester Rolls Past Belvidere '5'

. . . Little Blue Meet

WEDNESDAY SCORES

Chester 56, Belvidere 31.
Alexandria 49, Hubbell 39.
Ruskin 38, Hardy 35.
Carleton 44, Byron 40.

GAMES THURSDAY

Chester vs. Alexandria at 7:30 p.m.
Ruskin vs. Carleton at 9 p.m.

Lincoln Star Special

HEBRON — Chester went by Belvidere easily Wednesday night in the first round of the Little Blue Conference tournament and joned three other teams in the semifinals Friday.

Cecil Hayes' 11 points topped the well-balanced Chester attack which constructed an early lead and added to it throughout the game.

Darrell Hintz had eight points for Belvidere.

Chester	17	16	12	11	56
Belvidere	7	8	6	10	31

Twenty-two points by Delayne Deeke were not sufficient as Hubbell fell before Alexandria, 49-39.

Larry Bowker hit 19 points for the winners.

Alexandria	14	16	10	9	49
Hubbell	6	8	11	14	39

Hardy tied Ruskin at 30-30 in the fourth quarter but slipped and lost, 38-35, in the best game of the night.

Darrel Jensay's 10 points were high for Ruskin while Jerry Thayer hit 12 for Hardy.

Ruskin	8	12	8	10	38
Hardy	6	11	9	9	35

Carleton won an early lead and held it all the way in stopping Byron, 44-40.

Fred Braun's 24 points sparked the winners.

Carleton	18	8	7	11	44
Byron	7	9	14	10	40

Hebron To Meet Minden In New Bear Gymnasium

HEBRON — The new Hebron High School gymnasium will be opened Feb. 2 when Minden, one of the top teams in the state, comes here to play the Bears.

Coach Ralph Moerer's Hebron club has a 7-1 record, the same as that of Minden.

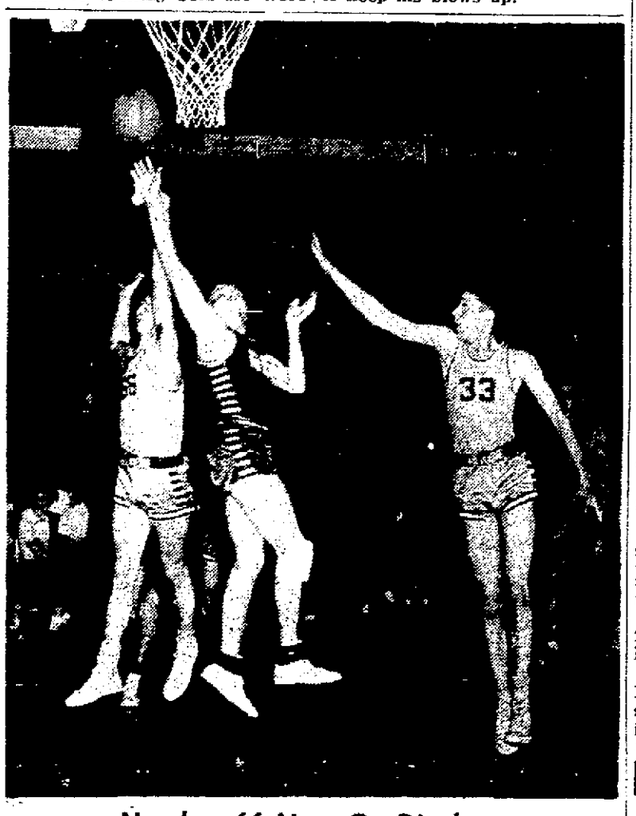

Number 66 Now On Display

Darrell Hornby of Walton (dark jersey) and Jack Hardesty of Raymond go up for a ball in the Lancaster County tournament game at Walton Wednesday night. John Mullington (33) of Raymond seems to be mimicking the jumpers. (Star Photo.)

Bennet Edges Hallam; Walton Tops Raymond

. . . Lancaster County Meet

WEDNESDAY SCORES

Bennet 57 ... Hallam 56
Walton 38 ... Raymond 34

GAMES THURSDAY

Hickman vs. Bennet at 7 p.m.
Panama vs. Walton at 8:15 p.m.
Malcolm vs. Central at 9:30 p.m.

Lincoln Star Special

WALTON—Jim Wissel, a senior guard who was sharp all night, shot Hallam out of the Lancaster County basketball tournament and his own Bennet team into the quarterfinals with a 57-56 overtime triumph in the meet opener Wednesday night.

Wissel, highest of the Aces with 20 points, connected on a side set shot late in the extra period and his teammates worked a stall which stopped Hallam and ran out the clock.

Hallam came from behind on Dick Messman's terrific scoring to make it a 51-51 game at the end of the fourth quarter. At the half Bennet had led, 24-19.

Messman led all scorers with 27 points.

Bennet	14	10	13	14	6—57
Hallam	10	9	18	14	5—56

Hometown Walton lost a halftime lead to Raymond but came through in the last period to win, 38-34.

Dick Wagner's 14 points were high for the winners, and Bob Hardesty clicked for 11 for Raymond.

Walton's last quarter defense checked Raymond with three points in the low scoring game.

Walton	10	12	7	9	38
Raymond	7	10	14	3	34

Central led all the way and nipped Roca, 42-40, with freshman Ray Palmer scoring 14 points.

Ron Hoppes hit 13 for Roca.

Central	9	9	15	9	42
Roca	8	6	7	19	40

Firth stunned Waverly, 43-31, as Roger TeKolste poured in 17 points. Lee Snyder led Waverly with nine.

Waverly	6	7	4	14	31
Firth	10	5	16	12	43

Huskers To Open Their Baseball Season In South

Nebraska's baseball team will play 22 games this spring, Coach Tony Sharpe announced Wednesday.

The Huskers, second behind Oklahoma in the Big Seven race last spring, open against Tulsa April 9-10 on their annual southern road trip.

First conference game is against Kansas, April 19-20 in Lincoln.

April 9-10 at Tulsa; 12-13 at Houston; 14-15 at Texas at Austin; 19-20 Kansas here; 23-24 Oklahoma at Norman; 26-27 Kansas State at Manhattan; April 30, May 1 Colorado here; 3-4 Kansas State here; 7-8 Oklahoma A&M here; 14-15 Iowa State at Ames; 17-18 Missouri at Columbia.

Marvin Grisson and Don Mueller of the New York Giants have identical off-season hobbies—hunting and fishing.

NAIA Rules Claussen Out

Lincoln Star Special

CRETE, Neb.—Don Claussen, veteran Omaha University cager has been declared ineligible for the National Association of Intercollegiate Athletic basketball playoffs, as well as the two remaining contests with NAIA District 11 teams, Doane and Peru.

The announcement was made by Aub Givens, chairman of NAIA District 11, following a meeting of the district committee.

According to rules set up by the NAIA, an athlete may participate in four seasons of competition; and if a boy participates in any game during a season, he has participated in a season of play.

Claussen played varsity basketball at the University of Nebraska during the 1945-46 season; he participated at Omaha U during the second semester of the 1950-51 school year, the first semester of 1951-52, and the entire season of the school year 1952-53.

Omaha University, which is not a member of any organized conference, has operated under the rule which permits an athlete eight semesters of play in basketball. Under this rule, Claussen had played six semesters previous to this season.

In order for Omaha to be considered for the NAIA District 11 playoffs in Grand Island March 1 and 2, Claussen must no longer compete against NAIA District 11 teams.

Herman Takes Offutt's Place In Nite Loop

Lincoln Star Special

FREMONT — The Offutt Field entry was dropped from the Pioneer Nite League by unanimous vote of the league directors at their annual meeting.

The team will operate next season with six teams, Wahoo, Columbus, Schuyler, David City, Fremont and Herman.

Failure to have a representative at the meeting was the reason given for the directors' action in dropping the Offutt entry which was the weakest team in the league last season.

Herman, represented by Paul Hancock, made application for a franchise and was accepted by a unanimous vote. The league will have a 30-game schedule and have a Shaughnessey play-off at the end of the season. No date for the opening of the season was set.

Each team will be allowed four players from outside the home-territory of the town. Final plans for the coming season will be made at a meeting in Fremont, Feb. 7.

Meets Rocca, Feb. 4

Sky Hi Lee (above), 290-pound Canadian giant, will meet Argentina Rocca in the feature fairgrounds wrestle attraction, Feb. 4. Lee ranks as one of the top villains in the television realm.

Iranian Enters GG Contention

Friday night's Midwest Golden Gloves boxing bouts at the Fairgrounds will have an international flavor.

Henry Jacoby, spokesman for the American Legion which is sponsoring the bouts, said Wednesday that Jack Fickler, the Ashland trainer, is bringing an Iranian boxer from Wahoo in for Friday's fistfest.

He is Amir Amehli Biniaz, a lightweight from Teheran, Iran. He was high school champion of his country and fought 18 fights there.

Two additional entries from Lincoln were also announced by Jacoby. They are the Lybarger brothers, Glenn and Roy. Glenn is a 147-pounder while Roy fights at 137.

Fickler has been busy with some other Lincoln fighters, preparing them for the coming matches. Bob McKee, John Wilkinson and Larry Emery, three sluggers known in local fistic circles, have been working under Fickler's supervision.

Fickler and his three proteges have been working in Omaha gyms and in Des Moines.

ATTENTION WRESTLING FANS!

See

Antonio Argentina Rocca

ROCCA

WRESTLE

Next THUR., Feb. 4

(No Wrestle until this date)

ARGENTINA ROCCA

World's Wonder

vs.

SKY HI LEE

You've seen Him on T.V.

plus TWO OTHER BOUTS

Make Reservations now at—

FUN SHOP, 1411 "O"—2-7881

SAVE

This Ad for Reference

	WAS	NOW
Marfak Lubrication	$1.50	$1.00
Car Wash	1.75-2	1.25-1.50
Tube Repair	1.00	.75
Rotate Tires	2.00	1.50
Polish & Wax	15.00	9.50
Front Whl. Pack ea.	1.00	.75
Texaco Motor Oil qt.	.35	.30

Double S&H Green Stamps Every Friday

Ricksgers & Wiebe Texaco

17th & Van Dorn

Firestone

Batteries—Auto Supplies—Tires

Corwin says:

HOW'S YOUR BATTERY?

Do you cringe every time you step on the starter these days?

Cold weather starting is tough on an old battery. Prevent possible trouble. Let us install a new battery now. We carry the leading brands.

Come In—Inquire

Corwin L. Hulbert

KAISER-FRAZER—HENRY J.

1120 P St. 2-6819

Pre-Inventory Clearance!

DISPLAY MODEL CAMERAS

(Only 1 of Each Model)

Sunday is inventory day, we don't want to count these!

Brownie Target Camera Reg. $7.10. NOW	$3.55
Ansco "Sure Shot" Reg. $4.95. NOW	$2.95
Brownie "Reflex" Flash Camera Reg. $15.69. NOW	$7.84
Kodak "Hawkeye" Camera. Reg. $7.20. NOW	$3.60
Kodak "Hawkeye" Flash Outfit. Reg. $13.95. NOW	$9.95
Kodak "Duo-Flex" Flash Outfit. Reg. $21.95. NOW	$14.95

FILM

Recently Outdated

616. 116. 120. 620 & 127

½ OFF!

(Limited quantities)

Bartlett's

1123 "P" 2-4692

SHOP AT BAILEY'S THURSDAY, FRIDAY OR SATURDAY

FOR SAVINGS IMPOSSIBLE TO DUPLICATE!

$1 SALE!

MEN'S ALL-WOOL SUITS TOPCOATS & OVERCOATS

HERE'S HOW THE PLAN WORKS!

You pay the famous maker's regular nationally advertised price for the first suit or topcoat. Then you may select any other suit or topcoat of the same value for only $1. You get 2 garments for only $1 more than the actual price of one garment. You can buy 2 garments for yourself or bring a friend and share the cost. You can buy 2 suits, 2 topcoats or a suit and topcoat.

Buy any suit or coat regularly priced	$49.50	Buy any suit or coat regularly priced	$59.50
You pay for the 2nd $49.50 suit or coat	$1.00	You pay for the 2nd $59.50 suit or coat	$1.00
You get two $49.50 suits or coats for only	$50.50	You get two $59.50 suits or coats for only	$60.50
Buy any suit or coat regularly priced	$69.50	Buy any suit or coat regularly priced	$79.50
You pay for the 2nd $69.50 suit or coat	$1.00	You pay for the 2nd $79.50 suit or coat	$1.00
You get two $69.50 suits or coats for only	$70.50	You get two $79.50 suits or coats for only	$80.50

MEN . . . YOUR CHANCE TO GET A FLYING START ON YOUR 1954 WARDROBE AT SUBSTANTIAL VERIFIED SAVINGS!

Here without question is the most amazing savings event in town! Your unrestricted choice of Bailey's Entire Stock of hundreds of smart, new, spring and year 'round suits and coats from America's finest quality maker's! You'll find all the wanted colors, patterns and styles! You'll find luxurious fabrics from America's and England's foremost mills! You'll find sizes to fit every man! Alterations at cost! Don't wait another moment: get in quick while selections are complete! One visit . . . and you'll know why it's smart to buy BAILEY'S CLOTHES NOW! You've never seen a sale that offered SO MUCH FOR SO LITTLE!

YOUR CREDIT IS GOOD AT BAILEY'S! BUY TODAY! TAKE 3 MONTHS TO PAY!

• PAY ONE-THIRD FEBRUARY
• PAY ONE-THIRD MARCH
• PAY ONE-THIRD APRIL

NO DOWN PAYMENT—NO CARRYING CHARGE

Bailey's

CORNER 10TH & O STREETS

OPEN DAILY 9:30 A.M. TO 5:30 P.M.
THURSDAYS 9:30 A.M. TO 9 P.M.

Moore Keeps Title In Easy Decision Over Maxim

Champ's Hard Punching Slowly Wears Out Joey

By MURRAY ROSE

MIAMI, Fla. (AP)—Light Heavyweight Champion Archie Moore floored Joey Maxim twice with smashing rights and handed him a savage beating Wednesday night to score his third straight title victory over the former titleholder.

The 37-year-old king, who entered the ring as a 6-5 underdog in a surprising late shift of odds, sent the 31-year-old Clevelander crashing to the canvas for a six count in the eighth round and a seven count in the 11th.

This was the most impressive of the three wins the ancient St. Louis-born negro has racked up against the light-hitting but dead-game Maxim.

Moore gave Joey a good shellacking when he took the title from Maxim in St. Louis, Dec. 17, 1952, but he never was able to floor him. In their second fight in Ogden, Utah, June 24, 1953, Archie barely squeezed through for a narrow decision win.

The votes of the three officials were unanimous and that came as no surprise to the crowd of 16,375 that paid an estimated $89,000 for the nationally telecast and broadcast 15-rounder.

Referee Cy Gottfried had it 145-137, Judge Marty Monroe, 148-135 and Judge Mark Erwin, 148-134. The AP card had Moore the winner, 148-131.

Points were awarded under the new NBA system calling for ten points for the winner of the round and nine or less to the loser, for an even round, each gets ten points.

It was the 16th straight victory for the muscular-armed champion who hasn't lost in two years.

The switch in the odds from the 2 to 1 favoring Moore to the 6-5 favoring Maxim undoubtedly was prompted by Moore's weight of 175 pounds at the noon weigh-in. It was the highest he has scaled for his fights with the dark-haired Clevelander and seemed to lend support to the rumors that he had been having a tough time making the class limit of 175. Maxim weighed 174¼.

Grim-lipped and determined, Moore stormed after his old rival from the opening bell. He wore him down with thudding blows to the body through the early rounds, softened him up further with power-packed left jabs and hooks and sent Pal Joey on the way with his overhand rights to the head.

Oddly enough, Archie beat Joey at his own specialty. While Maxim couldn't keep Archie off with his stabbing left hands, Moore snapped Joe's head back repeatedly with his left jabs that had all of Moore's power behind them.

Moore started poking Joey with those lefts for real in the sixth round as his handlers yelled at him to "stick him, stick him."

In the eighth, Moore let loose with his dynamite. Just seconds after the fans started clapping for action, Archie shot over a right to Joey's chin and the ex-champion stopped in his tracks, and then fell to the floor. He was up at six, eyes glazed, but game as ever.

Again in the 11th the fans started jeering and once more Archie responded. He lunged after the back-tracking challenger and clipped him with a fast right-left-right flurry to the head that set up Maxim for a savage right that dropped him for a seven count.

Moore staggered the strong-chinned Maxim several times after that but he couldn't put him down again. He had done enough.

The AP scorecard gave Maxim only two rounds, the fifth and 12th, and called one even, the third. The fifth went to Maxim when the referee penalized Moore one point for a low blow. Moore, ever pressing, ever stalking, was warned four times by the referee to keep his blows up.

Maxim Lands Left In First

Joey Maxim (left), lands a sharp left jab on the chin of Champion Archie Moore in the first round of their light-heavyweight championship bout at Miami stadium Wednesday night before 16,375 fans. Moore won an easy decision. **(AP Wirephoto.)**

'He's Good—He's A Great Fighter'—Maxim

'I Think This One Ended Series'—Moore

By MERCER BAILEY

MIAMI, Fla. (AP)—"I think this one ended our series," light heavyweight champion Archie Moore said Wednesday night after beating Joey Maxim in a title match.

With a big grin on his lips and a small mouse under his left eye, the champion said he wants to fight Rocky Marciano for the heavyweight crown, but "I'll fight Hal Johnson if they'll get up some money."

Johnson, from Philadelphia, is the No. 1 light-heavy contender and the NBA has been urging Moore to give him a crack at the crown.

"Hal's a good boy and he deserves a title fight," Moore said. Archie said he hadn't eaten for three days and did four miles of road work this morning to get down to the 175 pound weight limit. He barely made it even then.

Maxim, who lost the title to Moore in December, 1952, and failed to gain it back in a close decision last June, had no plans for the immediate future.

"He's good," he said of Moore. "He's a great fighter."

Was he any better than in their two previous title bouts?

"Yeah," he replied with a wry grin. "I got knocked down, didn't I?" Moore floored Joey twice, something he failed to do in their previous meetings.

Moore said he began to feel effects of his strict diet and extra heavy training late in the fight.

"I began to feel tired about the 13th round," the San Diego Negro said. "But I knew I had to stay in there. You know I helped write a song called 'Stay in There' and I just started singing it to myself."

Archie said this was one of the best fights of his 17-year ring career and the best of the three with Maxim.

Asked if he was surprised when Maxim hit the canvas, Moore said no.

"I been trying to get him set for that punch ever since we been fighting. I slammed a left into his stomach and came inside his lead with a right to the head. He was supposed to go down."

And Archie said he wasn't surprised when Joey shook off the knockdown and came back strong.

"He's a game boy."

Asked if his marital troubles affected him any, Moore replied he didn't get any sleep Tuesday night.

Moore's wife filed a separate maintenance suit against him yesterday and tied up tonight's purse, which came to about $46,800. But their attorneys said Wednesday they had reached a settlement and that the agreement would be signed Thursday.

Maxim's manager, the veteran Jack (Doc) Kearns, said his fighter had "an off night. He just couldn't seem to get started swinging right."

Moore earned about $46,800, the largest purse of his career, for his one-sided triumph over Joey Maxim. Maxim collected $23,400 for his 20 per cent, Moore, getting the big end for the first time in the series with Maxim, was down for 40 per cent.

Heres' an unofficial financial breakdown:

Estimated gross gate—$89,900.

Radio and television receipts—$50,000.

State and federal taxes—$22,500.

Moore's share of total—$46,800.

Maxim's share of total—$23,400.

Cubs Lose $500,000 Last Year

CHICAGO (AP)—Nobody pays to see a loser, the Chicago Cubs could ruefully admit Wednesday in announcing nearly a half-million dollar operational loss for 1953.

However, the $410,690 net loss reported by the seventh-place Cubs at the annual meeting of stockholders included $302,277 charged against two of the club's top farm clubs.

The first financial report ever made public by the Cubs did not go into 1953 attendance at Wrigley Field which was said to be 763,658, lowest in nine years.

But the auditors' figures revealed the Cubs took in $987,253 in gate receipts—$811,323 at home, $175,185 from road games and $745 from exhibitions. Another $502,774 came from concessions, radio-TV fees, park rentals and miscellaneous income.

In all, Cub revenue for last year totaled $1,490,027 against $1,987,300 in total expenses, a drag of $497,273. However, an $86,583 profit by the Los Angeles farm club reduced the net loss to $410,690.

Actual operating expenses, including team salaries and travel, and maintenance of Wrigley Field, totaled $1,240,902. To this was added $737,993 in "team replacement expenses," including losses of $302,277 by Springfield, Mass., of the International League and Des Moines, Ia., of the Western League.

The "team replacement" category presumably covered such items as a reported $100,000 layout to buy Outfielder Ralph Kiner from the Pittsburgh Pirates, player purchases and bonus player expenditures.

The Cubs have abandoned the Springfield franchise in the International league.

Basketball Scores

STATE COLLEGES

Doane 72	Peru 57

STATE HIGH SCHOOLS

Abraham Lincoln 48	Creighton Prep 44

HOWARD COUNTY TOURNEY
FINALS

Elba 45	St. Paul 32

CONSOLATION

Dannebrog 51	Cushing 35

LITTLE BLUE TOURNEY
FIRST ROUND

Chester 56	Belvidere 31
Ruskin 38	Hardy 35
Alexandria 49	Hubbell 39
Carleton 44	Byron 40

LANCASTER COUNTY TOURNEY

Central 42	Roca 40
Firth 43	Waverly 31

LANCASTER COUNTY TOURNEY

Bennet 57	Hallam 56
Walton 38	Raymond 34

COLLEGES

Houston 69	Murray State 62
Duquesne 69	Georgetown 56
Regis 73	Arkansas State 64
Loyola 81	Great Lakes 76
Chicago Teachers 97	Chicago 65
Appalachian 81	Elon 74
Southeast Missouri 69	Southern Illinois 66
Navy 98	Franklin Marshall 68
Army 101	Mexico 47
Kings Point 66	Queens 54

PROFESSIONAL

Ft. Wayne 77	Milwaukee 68

Stuber Applies For Idaho Post

MOSCOW, Idaho (AP) — Emmett R. (Abe) Stuber, former Iowa State College football coach, is reported to be a candidate for the coaching job at the University of Idaho.

The Daily Idahonian said Wednesday Stuber has applied for the post vacated last month by the resignation of Raymond A. (Babe) Curfman.

University officials here have declined to identify names of applicants, but have said there are many, with guesses ranging up to three dozen.

Stuber, a 1927 graduate of the University of Missouri, quit at Iowa State last fall after his team won only two of nine games. Curfman's vandals won only one of nine.

Teams coached by Stuber have won 118, lost 84 and tied 11. He had been at Iowa State since 1947.

Navy Sinks Foe

ANNAPOLIS, Md. (AP)—Navy held Franklin and Marshall's Carson Lovett to his lowest point total this season in overwhelming the Pennsylvanians 98-68 here Wednesday.

Hot Chester Rolls Past Belvidere '5'

. . . Little Blue Meet

WEDNESDAY SCORES
Chester 56, Belvidere 31.
Alexandria 49, Hubbell 39.
Ruskin 38, Hardy 35.
Carleton 44, Byron 40.

GAMES THURSDAY
Chester vs. Alexandria at 7:30 p.m.
Ruskin vs. Carleton at 9 p.m.

Lincoln Star Special

HEBRON — Chester went by Belvidere easily Wednesday night in the first round of the Little Blue Conference tournament and joined three other teams in the semifinals Friday.

Cecil Hayes' 11 points topped the well-balanced Chester attack which constructed an early lead and added to it throughout the game.

Darrell Hintz had eight points for Belvidere.

Chester	17	16	12	11—56
Belvidere	7	8	6	10—31

Twenty-two points by Delayne Deeke were not sufficient as Hubbell fell before Alexandria, 49-39.

Larry Bowker hit 19 points for the winners.

Alexandria	14	16	10	9—49
Hubbell	6	8	11	14—39

Hardy tied Ruskin at 30-30 in the fourth quarter but slipped and lost, 38-35, in the best game of the night.

Darrel Jensay's 10 points were high for Ruskin while Jerry Thayer hit 12 for Hardy.

Ruskin	8	12	8	10—38
Hardy	6	11	9	9—35

Carleton won an early lead and held it all the way in stopping Byron, 44-40.

Fred Braun's 24 points sparked the winners.

Carleton	18	8	7	11—44
Byron	7	9	14	10—40

Hebron To Meet Minden In New Bear Gymnasium

HEBRON — The new Hebron High School gymnasium will be opened Feb. 2 when Minden, one of the top teams in the state, comes here to play the Bears.

Coach Ralph Moerer's Hebron club has a 7-1 record, the same as that of Minden.

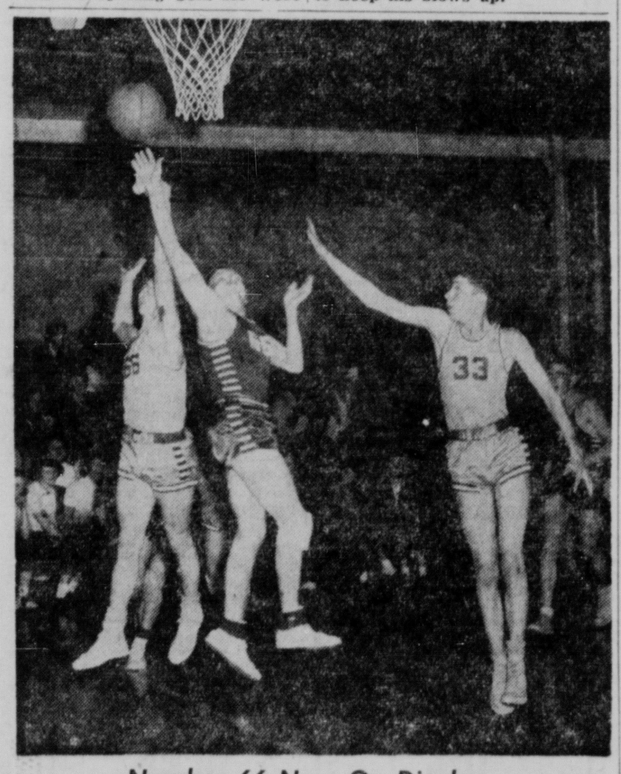

Number 66 Now On Display

Darrell Hornby of Walton (dark jersey) and Jack Hardesty of Raymond go up for a ball in the Lancaster County tournament game at Walton Wednesday night. John Mullington (33) of Raymond seems to be mimicking the jumpers. **(Star Photo.)**

Bennet Edges Hallam; Walton Tops Raymond

. . . Lancaster County Meet

WEDNESDAY SCORES

Bennet 57	Hallam 56
Walton 38	Raymond 34

GAMES THURSDAY
Hickman vs. Bennet at 7 p.m.
Panama vs. Walton at 8:15 p.m.
Malcolm vs. Central at 9:30 p.m.

Lincoln Star Special

WALTON—Jim Wissel, a senior guard who was sharp all night, shot Hallam out of the Lancaster County basketball tournament and his own Bennet team into the quarterfinals with a 57-56 overtime triumph in the meet opener Wednesday night.

Wissel, highest of the Aces with 20 points, connected on a side set shot late in the extra period and his teammates worked a stall which stopped Hallam and ran out the clock.

Hallam came from behind on Dick Messman's terrific scoring to make it a 51-51 game at the end of the fourth quarter. At the half Bennet had led, 24-19.

Messman led all scorers with 27 points.

Bennet	14	10	13	14	6—57
Hallam	10	9	18	14	5—56

Hometown Walton lost a halftime lead to Raymond but came through in the last period to win, 38-34.

Dick Wagner's 14 points were high for the winners, and Bob Hardesty clicked for 11 for Raymond.

Walton's last quarter defense checked Raymond with three points in the low scoring game.

Walton	10	12	7	9	38
Raymond	7	10	14	3	34

Central led all the way and nipped Roca, 42-40, with freshman Ray Palmer scoring 14 points.

Ron Hoppes hit 13 for Roca.

Central	9	9	15	9	42
Roca	8	6	7	19	40

Firth stunned Waverly, 43-31, as Roger TeKolste poured in 17 points. Lee Snyder led Waverly with nine.

Waverly	6	7	4	14	31
Firth	10	5	16	12	43

Huskers To Open Their Baseball Season In South

Nebraska's baseball team will play 22 games this spring, Coach Tony Sharpe announced Wednesday.

The Huskers, second behind Oklahoma in the Big Seven race last spring, open against Tulsa April 9-10 on their annual southern road trip.

First conference game is against Kansas, April 19-20 in Lincoln.

April 9-10 at Tulsa; 12-13 at Houston; 14-15 at Texas at Austin; 19-20 Kansas here; 23-24 Oklahoma at Norman; 26-27 Kansas State at Manhattan; April 30, May 1 Colorado here; 3-4 Kansas State here; 7-8 Oklahoma A&M here; 14-15 Iowa State at Ames; 17-18 Missouri at Columbia.

Marvin Grisson and Don Mueller of the New York Giants have identical off-season hobbies—hunting and fishing.

NAIA Rules Claussen Out

Lincoln Star Special

CRETE, Neb.—Don Claussen, veteran Omaha University cager has been declared ineligible for the National Association of Intercollegiate Athletic basketb a l l playoffs, as well as the two remaining contests with NAIA District 11 teams, Doane and Peru.

The announcement was made by Aub Givens, chairman of NAIA District 11, following a meeting of the district committee.

According to rules set up by the NAIA, an athlete may participate in four seasons of competition; and if a boy participates in any game during a season, he has participated in a season of play.

Claussen played varsity basketball at the University of Nebraska during the 1945-46 season; he participated at Omaha U during the second semester of the 1950-51 school year, the first semester of 1951-52, and the entire season of the school year 1952-53.

Omaha University, which is not a member of any organized conference, has operated under the rule which permits an athlete eight semesters of play in basketball. Under this rule, Claussen had played six semesters previous to this season.

In order for Omaha to be considered for the NAIA District 11 playoffs in Grand Island March 1 and 2, Claussen must no longer compete against NAIA District 11 teams.

Herman Takes Offutt's Place In Nite Loop

Lincoln Star Special

FREMONT — The Offutt Field entry was dropped from the Pioneer Nite League by unanimous vote of the league directors at their annual meeting.

The team will operate next season with six teams, Wahoo, Columbus, Schuyler, David City, Fremont and Herman.

Failure to have a representative at the meeting was the reason given for the directors' action in dropping the Offutt entry which was the weakest team in the league last season.

Herman, represented by Paul Hancock, made application for a franchise and was accepted by a unanimous vote. The league will have a 30-game schedule and have a Shaughnessey play-off at the end of the season. No date for the opening of the season was set.

Each team will be allowed four players from outside the home-territory of the town. Final plans for the coming season will be made at a meeting in Fremont, Feb. 7.

Meets Rocca, Feb. 4

Sky Hi Lee (above), 290-pound Canadian giant, will meet Argentina Rocca in the feature fairgrounds wrestle attraction, Feb. 4. Lee ranks as one of the top villains in the television realm.

Iranian Enters GG Contention

Friday night's Midwest Golden Gloves boxing bouts at the Fairgrounds will have an international flavor.

Henry Jacoby, spokesman for the American Legion which is sponsoring the bouts, said Wednesday that Jack Fickler, the Ashland trainer, is bringing an Iranian boxer from Wahoo in for Friday's fistfest.

He is Amir Amehli Biniaz, a lightweight from Teheran, Iran. He was high school champion of his country and fought 18 fights there.

Two additional entries from Lincoln were also announced by Jacoby. They are the Lybarger brothers, Glenn and Roy. Glenn is a 147-pounder while Roy fights at 137.

Fickler has been busy with some other Lincoln fighters, preparing them for the coming matches. Bob McKee, John Wilkinson and Larry Emery, three sluggers known in local fistic circles, have been working under Fickler's supervision.

Fickler and his three proteges have been working in Omaha gyms and in Des Moines.

SHOP AT BAILEY'S THURSDAY, FRIDAY OR SATURDAY
FOR SAVINGS IMPOSSIBLE TO DUPLICATE!

$1 SALE!
MEN'S ALL-WOOL SUITS
TOPCOATS & OVERCOATS

HERE'S HOW THE PLAN WORKS!

You pay the famous maker's regular nationally advertised price for the first suit or topcoat. Then you may select any other suit or topcoat of the same value for only $1. You get 2 garments for only $1 more than the actual price of one garment. You can buy 2 garments for yourself or bring a friend and share the cost. You can buy 2 suits, 2 topcoats or a suit and topcoat.

Buy any suit or coat regularly priced	$49.50	Buy any suit or coat regularly priced	$59.50
You pay for the 2nd $49.50 suit or coat	$1.00	You pay for the 2nd $59.50 suit or coat	$1.00
You get two $49.50 suits or coats for only	$50.50	You get two $59.50 suits or coats for only	$60.50
Buy any suit or coat regularly priced	$69.50	Buy any suit or coat regularly priced	$79.50
You pay for the 2nd $69.50 suit or coat	$1.00	You pay for the 2nd $79.50 suit or coat	$1.00
You get two $69.50 suits or coats for only	$70.50	You get two $79.50 suits or coats for only	$80.50

MEN . . . YOUR CHANCE TO GET A FLYING START ON YOUR 1954 WARDROBE AT SUBSTANTIAL VERIFIED SAVINGS!

Here without question is the most amazing savings event in town! Your unrestricted choice of Bailey's Entire Stock of hundreds of smart, new, spring and year 'round suits and coats from America's finest quality maker's! You'll find all the wanted colors, patterns and styles! You'll find luxurious fabrics from America's and England's foremost mills! You'll find sizes to fit every man! Alterations at cost! Don't wait another moment; get in quick while selections are complete! One visit . . . and you'll know why it's smart to buy BAILEY'S CLOTHES NOW! You've never seen a sale that offered SO MUCH FOR SO LITTLE!

YOUR CREDIT IS GOOD AT BAILEY'S! BUY TODAY!
TAKE 3 MONTHS TO PAY!
• PAY ONE-THIRD FEBRUARY
• PAY ONE-THIRD MARCH
• PAY ONE-THIRD APRIL
NO DOWN PAYMENT—NO CARRYING CHARGE

Bailey's
CORNER 10TH & O STREETS
OPEN DAILY 9:30 A.M. TO 5:30 P.M.
THURSDAYS 9:30 A.M. TO 9 P.M.

ATTENTION WRESTLING FANS!
See
Antonio Argentina Rocca

ROCCA

WRESTLE
Next THUR., Feb. 4
(No Wrestle until this date)
ARGENTINA ROCCA
World's Wonder-
vs.
SKY HI LEE
You've seen him on T.V.
plus TWO OTHER BOUTS
Make Reservations now at—
FUN SHOP, 1411 "O"—2-7881

SAVE
This Ad for Reference

	WAS	NOW
Marfak Lubrication	$1.50	$1.00
Car Wash	1.75-2	1.25-1.50
Tube Repair	1.00	.75
Rotate Tires	2.00	1.50
Polish & Wax	15.00	9.50
Front Whl. Pack ea.	1.00	.75
Texaco Motor Oil qt.	.35	.30

Double S&H Green Stamps Every Friday
Ricksgers & Wiebe Texaco
17th & Van Dorn
Firestone
Batteries—Auto Supplies—Tires

Corwin says:
HOW'S YOUR BATTERY?

Do you cringe every time you step on the starter these days?
Cold weather starting is tough on an old battery. Prevent possible trouble. Let us install a new battery now. We carry the leading brands.
Come In—Inquire
Corwin L. Hulbert
KAISER-FRAZER—HENRY J.
1120 P St. 2-6819

Pre-Inventory Clearance!
DISPLAY MODEL CAMERAS
(Only 1 of Each Model)
Sunday is inventory day, we don't want to count these!

Brownie Target Camera Reg. $7.10. NOW	$3.55
Ansco "Sure Shot" Reg. $4.95. NOW	$2.95
Brownie "Reflex" Flash Camera Reg. $15.69. NOW	$7.84
Kodak "Hawkeye" Camera. Reg. $7.20. NOW	$3.60
Kodak "Hawkeye" Flash Outfit. Reg. $13.95. NOW	$9.95
Kodak "Duo-Flex" Flash Outfit. Reg. $21.95. NOW	$14.95

FILM
Recently Outdated
616, 116, 120, 620 & 127
½ OFF!
(Limited quantities)

Bartlett's HOBBIES AND TOYS
1123 "P" 2-4692

One Problem Settled As Clubs Meet For Draft

Court Ruling Settles Pro-Grid, TV Battle

By HUGH FULLERTON JR.

PHILADELPHIA (AP)—The National Football League bowed to a court order Wednesday and rewrote its controversial rule concerning control of television of league games.

The NFL club owners, in a preliminary to the opening of their annual meeting Thursday, unanimously decided not to appeal the ruling handed down last fall by Judge Allan K. Grim in the U.S. District Court.

Some club owners, feeling that Judge Grim's ruling had vindicated to a certain extent their stand on television controls, wanted to appeal to a higher court in hope of getting a more favorable decision.

Ray Richards

After hearing the league's lawyers explain and interpret the decision Wednesday, they agreed unanimously that there would be no appeal. Then they amended Article 10 of their constitution, the section that deals with radio and television, to bring it into line with the court order.

They also added a new section to Article 4 of the constitution which binds each club to agree with the provisions of the court decision.

"Throughout the trial we expressed continuously our desire to learn to live with television That's what we will try to do in this situation," said Commissioner Bert Bell.

Judge Grim's decision on the government's anti-trust suit, which sought to wipe out all controls of TV by the league, was that the league could black out the immediate areas in which games were being played, but that it could not control television in a club's "home" territory when that club was playing away from home, nor could it control radio broadcasts.

During the trial, the league had maintained that "reasonable" restraint was legal under the Sherman Anti-Trust Act. Bell emphasized that the court changes made Wednesday were intended to conform with the court's decision and that if there were any complaints about the controls still exercised, the courts would decide whether or not they were reasonable.

The new sections of article 10 permits local broadcasts and telecasts within the city where a game is being played, provided that part of the receipts from such broadcasts are added to the gross receipts of the game. The Commissioner will determine the amount and also must approve the sponsors.

When a club is away from home, anyone can broadcast or telecast into its territory. Representatives of three major television networks were on hand Wednesday to hear the league's decision and to start setting up plans for next season's telecasts.

With the touchy TV question settled, the clubs will turn to the annual "draft" of college players in an open meeting starting Thursday morning. Before Saturday they also expect to deal with the impending "war" against Canadian football interests and with some changes in the playing rules.

One bit of business was transacted on the sidelines when the Chicago Cardinals signed Ray Richards, former Nebraska grid great, as line coach. Richards, who worked for Joe Stydahar, the Cards' head coach, when he was at Los Angeles, coached the Baltimore Colts' line last season.

Thursday's draft meeting opens with the "bonus pick," a gimmick by which one college player is singled out for special attention. Coaches indicated that Bobby Garrett, the star Stanford passer, is the likely bonus choice no matter which club gets the right to make the selection.

One big idea in regard to the playing rules is to eliminate piling on a runner who has been downed. This likely will be done by adopting something similar to the college rule, which forbids the ball carrier to get up and run against after he has touched the ground with any part of his body but his hands or feet.

Action On The Chiefs' Front

Action was heavy on the local baseball front Wednesday as the Lincoln Chiefs' $25,000 drive for additional stockholders reached a total of $5,094. Dallas "Moose" Womack (seated), big first baseman, becomes the first Chief to sign a 1954 contract at left as General Manager Bill Herring watches. Studying the financial report at a fund drive committee meeting Wednesday are (left to right) Gaylord Cole, Miss Martha Rebensdorf and Roy Kirsch. (Star Photos.)

Casey Admits 'Big Three' Pitching Power Is Aging

NEW YORK (AP)—Casey Stengel, fearing his "big three" pitching may be too old, said today he didn't know if the New York Yankees could make it six straight pennants.

"I know I said last fall we'd win six, seven and eight," he told a press conference. "Now I don t know. Any club that wins too often is liable to get careless.

"It depends on spirit, condition and how much the other clubs have improved. Boston is better with Ted Williams back and that boy Jackie Jensen. Cleveland is better because Al Rosen is the best third baseman in baseball Chicago is better because their pitching will be better from the beginning. This year they'll have Virgil Trucks all season."

Stengel was in rare form as he performed for the baseball writers and cameramen in the crowded Yankee office. Dazzling lights for the TV crew turned the room into a hot box.

Old Case covered the field on his first trip back since the World Series. He talked about trades, contracts, the Yankees, the opposition, Charlie Dressen and the state of baseball, in general.

"We need some pitching if it's not on the farms," he said "Weisler (Bob Weisler, 8-7 at Kansas City) may be ready. Morgan (Tom Morgan, in the Army) may come back. I hope some other young guy can fool me After all only eight men are still here who were with the club when I came. Somebody has got to make good. Nobody can say they don't get a chance.

About Johnny Sain, who has said he has retired, Stengel had this to say:

"I don't like to see anybody quit baseball, especially if he's a fellow who wins 14 games for you. Last year he was a better pitcher than when we bought him from the National League."

Casey took a pot shot at managers who have been quoted in magazines as knowing the secrets of beating the Yankees.

"The fact is," he said. "With all this knowledge of how to pitch to our batters and how to play our hitters, we still won the pennant. Do I know how to pitch to everybody? If I did, I wouldn't put out all that good stuff. Four or five of the things they said were true. But we eliminated them. I wouldn't want to say what we did. It's a lousy thing to be talking about your own weaknesses when you're the champs.

"Sure some of our pitching may be too old. I turned down a couple last year one of them would have made it easier to win the pennant. I'm not going to give Chicago any two for one.

Who do they want? You all know. It's in the paper every five minutes. Hank Bauer. Who would I like from them? I won't mention any names but I'll put up an arm."

Stengel raised his left arm high, an obvious reference to the Sox's lefthanded pitching ace, Billy Pierce.

American Duo Falls

SYDNEY (AP)—Tired Tony Trabert and Vic Seixas, who won the Davis Cup doubles for America, were knocked out of the Australian National Doubles championships Wednesday 24 hours after Trabert was blasted from the singles in a major upset.

Australians Clive Wilderspin and Neale Fraser, a second-string combination, defeated Seixas and Trabert, 6-4, 12-10, 10-8 in the doubles semifinals at White City stadium.

Tuesday Ageing John Bromwich lost two sets to Trabert, the No. 1 American player, 1-6, 1-6, then rallied to defeat the Cincinnatin in the next three sets, 6-2, 6-3, 6-1.

Several Australian tennis writers suggested the Australian Lawn Tennis Association look into Trabert's actions and send a report to the U.S. Lawn Tennis Association.

Trabert, smarting Wednesday over complaints that his court manners weren't all they should be, retaliated by saying manners of Australian spectators are pretty bad, too.

And he vowed that when he gets home, he's "going to tell officials the truth about what goes on down here, where tennis is really a big sport."

Kansas University, high on the hills above the River Kaw, looks down loftily on the Big Seven winter sports scene.

Unless Coach Harry Good's Husker basketball squad, currently tied with the Jayhawks atop the conference, appear to be the only threat to Kansas' snowtime supremacy. Surely, no one is going to challenge the Jays in track and field.

Phog Allen

Listen to old Phog (Horn) Allen, the venerable Kansas basketball coach:

"We're in the doldrums. We haven't improved as fast as we had a right to expect. We have not played one complete game of good basketball. We are at least 20 per cent weaker than we were last year at this time.

"All of those road games are going to be tough hurdles this year.

"Nebraska has played very well in winning all four of its games. It won three at home, just like we have. There is not a team in the league that has a better starting five than Nebraska. Coach Harry Good has as good a team as there is in the conference.

"I am not counting Kansas State out of the race either, just because we beat them at home. They get another crack at Nebraska in Manhattan (Feb. 6) and get another crack at us in Lawrence. Oklahoma and Iowa State have always been exceptionally tough for us on their home floors. Missouri is a lot better than its record indicates. There is not a cinch victory in our league and it's going to be a dog-fight right down to the finish."

For a surer testing of your noble words, Phog, we'll wait until after your squad meets Nebraska at Lawrence, Feb. 13, and in Lincoln, Feb. 22.

In the realm of track and field, the story at Kansas remains the same. Bill Easton is the coach and Wes Santee is his prize pupil. The squad is a symphony of balance and depth.

Santee hasn't been beaten at any distance since the 1952 outdoor meet when he ran fourth in the 880. Easton has back every member of his 1953 NCAA cross-country champions, plus Norman Bitner, a veteran from Kansas City.

Bitner was captain-elect of the 1952 cross-country team, but never ran a stride after being sidelined with a knee operation. Easton held him out of the 1953 harrier derbies to let him work into top shape gradually. Now he is ready for a comeback during the indoor campaign.

As a sophomore Bitner showed high promise. He ran third in both the conference indoor and outdoor two-miles; second in the Texas relays' 5,000 meters and second in the Kansas relays 3,000-meter steeplechase. He has run the two-mile on the boards as low as 9:32.0, and owns a 9:26.0 outdoors.

Bitner is expected to team with Dick Wilson, lettered senior, and Tom Rupp, promising Hays sophomore in the two-mile. Wilson apparently is winding up for his best season. He ran 16th in the Big Seven cross-country field and 42nd in helping the Kansans to the national flag at East Lansing. His best indoor marks are 9:35.8 and 9.38.8 in duals last year, but Easton expects him to better those times this winter.

Captain Art Dalzell will keep Santee company in the 880; the veteran Lloyd Koby, in the mile. Primarily a half-miler, Dalzell gave opponents continued cause for worry by flashing improved stamina during the cross-country season. He ran second to Santee in all four duals over three miles, maintaining that standard through the conference meet. He then finished 14th over the gruelling four-mile test at East Lansing.

Santee's credentials, of course, are well known. Holder of four American records from two-thirds of a mile to one-mile, his latest feat was a record-smashing 4:04.2 flight to win the Sugar Bowl Invitational last month. He annexed the NCAA cross-country title in November. He set league indoor records of 1:52.5 and 4:08.3 on Municipal Auditorium's tiny spruce saucer in Kansas City, and neither can be considered safe from his senior onslaught this winter.

This gang will be supplemented by a sparkling sophomore, Allen Frame, of Wichita, who can go in either the mile or two-mile. He ran third in the conference cross-country derby, then followed with a stunning 18th-place finish in the nationals.

Jim Elliott, lean Hutchinson sophomore, may help in the 880.

"It is going to be necessary that we have maximum performance out of this gang every start," Easton analyzes. "We've lost some fine boys . . . (notably Don Smith, 1953 outdoor 440 and 220 low hurdles champion; Capt. John Riederer, in the quarter; Buzz Frasier, indoor high jump champion; Keith Palmquist, indoor two-mile champion; Norm Steanson, indoor pole-vault king; shot-putter Merlin Gish and sprinter Dick McGlinn) . . . and we will not be as well balanced as last year."

Link Gymnasts Win

Lincoln High gymnasts defeated Beatrice, 79-53, in a novice meet in the Link's gym Wednesday afternoon.

Individual winners:
Side-horse—Bruce Berseren (L).
High bar—Jerry Williamson (L).
Parallel bar—Henry Reifschneider (L).
Trampoline—Jim Wertz (L).
Rings—Bill Corer (B).
Mats—Bob Atkins (L).

Two Teams Advance In Bowling Tourney

Midwest Fluorescent and the Singer Boys climbed into the third and fourth spots in the Men's City Bowling Tournament Wednesday, but the 3027 of I-Go Van continued to be the best team score.

There were no changes in doubles or singles standings.

Midwest Fluorescent bowled a 2796 and closed with 2973 while Singer Boys had a 2638 which lifted them to 2938.

TEAMS

I Go Van	1017	868	1027—2868
Lincoln Theaters	1010	818	990—2818
Midwest Fluorescent	1019	796	981—2796
Singer Boys	1000	638	1000—2638
Seven-Up	1000	635	1000—2635
Kushner (B'nai Brith)	1000	595	990—2585
Strauss Bros. (Natl)	1000	478	1000—2478
Uni. P. Bus. Men. (Civic)	1000	453	1000—2453
Golds No 1 (Sportsmen)	1000	411	1000—2411
Kingston (Elgin)	1000	473	1000—2473

DOUBLES

E. Burnett-H. Windh'sen	1152	147	1299
B Bryan-D Pearson	1024	234	1258
K Reed-R. Thomas	1119	126	1245
R Farley-H Nobbman	1055	180	1235
G. Peck-G. Valencia	1060	171	1231

SINGLES

I. McKibben	599	81	680
Vern Wiseman	571	96	667
C Elce	574	87	661
F Ferguson	589	63	652
Don Westling	582	69	651
J Mason	525	126	651
M. Griffin	566	81	647
D. Lauder	563	78	641
Ed Hart	600	39	639
John Becker	602	36	638

Todd Withdraws From Aggie List

COLLEGE STATION, Tex. (AP)—Dick Todd withdrew Wednesday from consideration as head football coach at Texas A&M.

The former Aggie star who now is an assistant at Southern Methodist said he had never filed an application for the job and only came here for an interview at the request of A&M officials.

Todd's withdrawal left only Mike Michalske, Aggie line coach, and an unidentified coach from the midwest as the lone contenders for the job.

The unidentified coach entered the picture. His name was not among the four coaches A&M officials had invited for interviews today.

In addition to Todd and Michalske, the four had included J. V. (Siki) Sikes and Johnny Vaught. Sikes, former coach at Kansas, has since signed a one year contract as head coach at East Texas State

Todd said he would not accept the A&M job under any conditions. He said a stomach disorder and business interest in west Texas make it impossible for him to consider the job.

Bowling Results

LINCOLN LADIES' LEAGUE

Gillette Poultry beat American Bus Lines, 2-1.
Showalters beat Holly's Woodchips, 2-1.
High ind. game: Carpenter-Jackie 168
High team series: Amer. Trailways 1913
High ind series: Carpenter-Joyce 421
High team game: Showalters Roofing 710

SCS LEAGUE

Sugar Bowlers beat Strikettes, 2-1.
Hi Lights beat Pin Busters, 2-1.
Ten Pinnies beat Sassie Lassies, 2-1.
Lucky Strikes beat Alley Cats, 2-1.
High ind. game: Dorothy Hansen 161
High team series: Ten Pinnies 1281
High ind. series: Dorothy Hansen 453
High team game: Ten Pinnies 477

LADIES INSURANCE LEAGUE

Lincoln Liberty Life II beat Security Mutual I, 3-0.
Amos Coal beat Farmers Mutual II, 3-0.
Rudge Rockets beat Farmers Mutual I, 2-1.
Lincoln Liberty Life I beat Security Mutual II, 2-1.
High ind. game: Dyllis Mitchell 180
High team series: Lin. Lib. Life I 1309
High ind. series: Dyllis Mitchell 482
High team game: Lincoln Lib. Life I 684

POSTAL CARRIERS AFTERNOON LEAGUE

Dougouters beat Four Horsemen, 3-0.
Jokers beat Real Gone Four, 3-0.
Alley Heaters beat Slicks Aces, 2-1.
High ind. game: Ray Sincebaugh 220
High team series: Wilbert Poppe 544
High ind. series: Dugouters 1860
High team game: Jokers 666

Elba Upsets St. Paul For Howard County Title

Lincoln Star Special

ST. PAUL—Elba upset St Paul to win the Howard County basketball tournament here Wednesday, 45-32.

Elba	16	10	10	9—45
St Paul	8	6	6	12—32

City Basketball

Results Wednesday

A—Ford Van Lines 37, Storz 35, Elgin 29, Television Service, 24; Bismarck Apts 39, Griswold Linoleum 17, Mack's Transport 19, CYO 15, Mayfair Grill 37, Green's Furnace 25, C-1—Belmont 24, Town Talk 16, Gas Company 2, Question Marks 0 (forfeit), Hy Gain 27, Sprague Martel 12, T V Mart 33, Urban League 20, Conards 30, Yanks 20 (exhibition), Jr League—Gas Company 38, KFOR 8; B-2—State Farm Insurance 26, Skyline Farms 24; Lancaster Lodge 30, Hickman 15, Kraft Services 47, Air Base Group 29, Newberg Bookstrom 22, Havelock 20.

Games Thursday

At Everett Jr. High—7 p.m.—Seven-Up vs. Roberts Dairy (Jr); 7:40 — Wasmiller Wildcats vs. Central Church (C-2); 8:20—Lincoln Independents vs. Red Shield (C-2); 9:00 Northeast Hi Y vs Southwest Center (C-2); 9:40—School of Commerce vs. Ulrich Lockers (C-2).

Church Basketball

RESULTS WEDNESDAY

Class C

Vine Congregational 15, St Paul Methodist 9, First Plymouth 23, Grace Methodist 12, Trinity Lutheran 35, Lincoln Heights Methodists 18, St Matthews Episcopal 16, First United Presbyterian 15, Trinity Methodist 20, Warren Methodist 18, First Presbyterian 59, Westminster 12, Christ Methodist 18, Central C M A 11, East Lincoln Christian 20, First Covenant 17.

GAMES THURSDAY

At Irving

7 p.m.—First Covenant vs First United Presbyterian, 7:50—First Plymouth vs St Paul Methodist, 8:40—Trinity Lutheran vs First Presbyterian 9:30—Lincoln Heights Methodist vs Westminster Presbyterian.

Girls Volleyball

Results Wednesday

A—Continental National Bank 35, Bobby Soxers 12; B—Standard Reliance 58, Belmont 8.

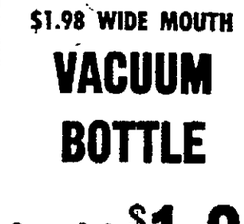
YOUR BEST VALUE
Country Club
THE KIMMEL
Bright COUNTRY CLUB CO.
BEER Lincoln, Nebr.

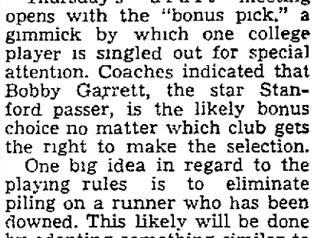

"LET'S PLAY HOUSE" SAYS SUE TO TOMMY, "DRESS OL' SPOT LIKE UNCLE LOUIE YOU BE DAD, AND I'LL BE MOMMY— AND 'fresh up' JUST THE WAY THEY DO!"
Seven-Up Bottling Co.
LINCOLN, NEBRASKA

PARKAS

• Boy's fur lined hood
• Wind and water proofed
• Hvy quilted lining
• Zipper front
• Army poplin
$12.95
Men's ENGINEER BOOTS ... $7.95
Boy's COMBAT BOOTS 4.95
Men's JET BOOTS 7.95
Army TANKER JACKETS ... 7.95
Ladies—Assorted Color PARKAS ... 12.95
UNITED SURPLUS STORE
1028 "O" 2-2924

SPIEGEL JR. Save Up To 25%!
MONTH END Sale!

MUD SNOW TREADS 600x16 Full Price No Tax $8.99 Other Sizes Slashed
SAVE ON LICENSE NEEDS!
CHROME FRAMES $1.69
DE LUXE FRAMES $2.98
JEWEL FASTENERS 5¢
ACORN FASTENERS 2¢
LICENSE HOLDER 15¢
BATTERY CHARGER $8.88
2-WAY HAND SPOT $2.88
WEATHERSTRIPPING 48¢
65¢ FLASHLIGHT 48¢
SCREWDRIVER SET $1.29
SEAT COVERS $7.88
WIPER BLADES 68¢
WHEEL BALANCE 98¢
1550 "O" Tele. 2-7533
SPIEGEL JR Auto Store

GOSH!

Pepsodent's brand new flavor tastes so good!
CLEAN MOUTH TASTE
PEPSODENT Giant Size 47¢
PEPSODENT CHLOROPHYLL Giant Size 69¢
FREE! LARGE SIZE TUBE... Buy any size tube of new-flavor Pepsodent. Mail empty carton to Pepsodent, Box 6370, Chicago 77, Illinois. You will receive a large size tube—FREE!

You're SURE to SAVE $ SHOPPING HERE!

SHOP EVENINGS TILL 9:30 PM
VELVEETA 2-lb. Loaf 93c
CIGARETTES $1.99
SCOOP! TEXACO PERMANENT TYPE ANTI FREEZE Reg. $3.75 $2.49 gal. Reg. $1.00 69c qt.
GERBER'S BABY FOOD 3 For 25¢
NEW! NEW! "PINK" DREFT Giant 69¢
Limited Time Only NOXZEMA SKIN CREAM 40¢ SIZE only 29¢
*Plus Fed. Tax

ONE-HALF PRICE SALE!
98c DUSTING POWDER ..... Tangee 49c
15c SOAP DISH ..... Plastic Limit 1 8c
39c TALCUM ..... Rose or Apple Blossom 19c
$1.00 Boxed Chocolates 50c

$1.19 HOT WATER BOTTLE 59c
$1.00 MODART SHAMPOO DUO RICH 50¢
25c EPSOM SALTS 13¢
49c MOUTH WASH 25¢

BIG BARGAINS
SURF ..... 50c coupons inside Giant 57c
98c Bath and Shampoo SPRAY 69c
65c ALKA SELTZER 54c
44c Barbasol 2 for 59c
$1.00 BUBBLING BATH OIL 69c*
WILSON'S CHOPPED BEEF 39c
$1.98 WIDE MOUTH VACUUM BOTTLE Special $1.29
45c LISTERINE TOOTH PASTE 2 tubes 59c
HALO SHAMPOO GIANT SIZE 89¢
Rapid-Shave AEROSOL LATHER GIANT SIZE 79¢
COLGATE CHLOROPHYLL TOOTH PASTE GIANT SIZE 69¢
CAPITAL SELF SERVICE DRUGS
1211 "O" ST. PHONE 2-7695

One Problem Settled As Clubs Meet For Draft

Court Ruling Settles Pro-Grid, TV Battle

By HUGH FULLERTON JR.

PHILADELPHIA (AP)—The National Football League bowed to a court order Wednesday and rewrote its controversial rule concerning control of television of league games.

The NFL club owners, in a preliminary to the opening of their annual meeting Thursday, unanimously decided not to appeal the ruling handed down last fall by Judge Allan K. Grim in the U.S. District Court.

Some club owners, feeling that Judge Grim's ruling had vindicated to a certain extent their stand on television controls, wanted to appeal to a higher court in hope of getting a more favorable decision.

Ray Richards

After hearing the league's lawyers explain and interpret the decision Wednesday, they agreed unanimously that there would be no appeal. Then they amended Article 10 of their constitution, the section that deals with radio and television, to bring it into line with the court order.

They also added a new section to Article 4 of the constitution which binds each club to agree with the provisions of the court decision.

"Throughout the trial we expressed continuously our desire to learn to live with television That's what we will try to do in this situation," said Commissioner Bert Bell.

Judge Grim's decision on the government's anti-trust suit, which sought to wipe out all controls of TV by the league, was that the league could black out the immediate areas in which games were being played, but that it could not control television in a club's "home" territory when that club was playing away from home, nor could it control radio broadcasts.

During the trial, the league had maintained that "reasonable" restraint was legal under the Sherman Anti-Trust Act. Bell emphasized that the court changes made Wednesday were intended to conform with the court's decision and that if there were any complaints about the controls still exercised, the courts would decide whether or not they were reasonable.

The new sections of article 10 permits local broadcasts and telecasts within the city where a game is being played, provided that part of the receipts from such broadcasts are added to the gross receipts of the game. The Commissioner will determine the amount and also must approve the sponsors.

When a club is away from home, anyone can broadcast or telecast into its territory. Representatives of three major television networks were on hand Wednesday to hear the league's decision and to start setting up plans for next season's telecasts.

With the touchy TV question settled, the clubs will turn to the annual "draft" of college players in an open meeting starting Thursday morning. Before Saturday they also expect to deal with the impending "war" against Canadian football interests and with some changes in the playing rules.

One bit of business was transacted on the sidelines when the Chicago Cardinals signed Ray Richards, former Nebraska grid great, as line coach. Richards, who worked for Joe Stydahar, the Cards' head coach, when he was at Los Angeles, coached the Baltimore Colts' line last season.

Thursday's draft meeting opens with the "bonus pick," a gimmick by which one college player is singled out for special attention. Coaches indicated that Bobby Garrett, the star Stanford passer, is the likely bonus choice no matter which club gets the right to make the selection.

One big idea in regard to the playing rules is to eliminate piling on a runner who has been downed. This likely will be done by adopting something similar to the college rule, which forbids the ball carrier to get up and run against after he has touched the ground with any part of his body but his hands or feet.

Action On The Chiefs' Front

Action was heavy on the local baseball front Wednesday as the Lincoln Chiefs' $25,000 drive for additional stockholders reached a total of $5,094. Dallas "Moose" Womack (seated), big first baseman, becomes the first Chief to sign a 1954 contract at left as General Manager Bill Herring watches. Studying the financial report at a fund drive committee meeting Wednesday are (left to right) Gaylord Cole, Miss Martha Rebensdorf and Roy Kirsch. **(Star Photos.)**

Casey Admits 'Big Three' Pitching Power Is Aging

NEW YORK (AP)—Casey Stengel, fearing his "big three" pitching may be too old, said today he didn't know if the New York Yankees could make it six straight pennants.

"I know I said last fall we'd win six, seven and eight," he told a press conference. "Now I don't know. Any club that wins too often is liable to get careless.

"It depends on spirit, condition and how much the other clubs have improved. Boston is better with Ted Williams back and that boy Jackie Jensen. Cleveland is better because Al Rosen is the best third baseman in baseball. Chicago is better because their pitching will be better from the beginning. This year they'll have Virgil Trucks all season."

Stengel was in rare form as he performed for the baseball writers and cameramen in the crowded Yankee office. Dazzling lights for the TV crew turned the room into a hot box.

Old Case covered the field on his first trip back since the World Series. He talked about trades, contracts, the Yankees, the opposition, Charlie Dressen and the state of baseball, in general.

"We need some pitching if it's not on the farms," he said. "Weisler (Bob Weisler, 8-7 at Kansas City) may be ready. Morgan (Tom Morgan, in the Army) may come back. I hope some other young guy can fool me. After all only eight men are still here who were with the club when I came. Somebody has got to make good. Nobody can say they don't get a chance.

About Johnny Sain, who has said he has retired, Stengel had this to say:

"I don't like to see anybody quit baseball, especially if he's a fellow who wins 14 games for you. Last year he was a better pitcher than when we bought him from the National League."

Casey took a pot shot at managers who have been quoted in magazines as knowing the secrets of beating the Yankees.

"The fact is," he said. "With all this knowledge of how to pitch to our batters and how to play our hitters, we still won the pennant. Do I know how to pitch to everybody? If I did, I wouldn't put out all that good stuff. Four or five of the things they said were true. But we eliminated them. I wouldn't want to say what we did. It's a lousy thing to be talking about your own weaknesses when you're the champs.

"Sure some of our pitching may be too old. I turned down a couple last year one of them would have made it easier to win the pennant. I'm not going to give Chicago any two for one.

Who do they want? You all know. It's in the paper every five minutes. Hank Bauer. Who would I like from them? I won't mention any names but I'll put up an arm."

Stengel raised his left arm high, an obvious reference to the Sox's lefthanded pitching ace, Billy Pierce.

American Duo Falls

SYDNEY (AP)—Tired Tony Trabert and Vic Seixas, who won the Davis Cup doubles for America, were knocked out of the Australian National Doubles championships Wednesday 24 hours after Trabert was blasted from the singles in a major upset.

Australians Clive Wilderspin and Neale Fraser, a second-string combination, defeated Seixas and Trabert, 6-4, 12-10, 10-8 in the doubles semifinals at White City stadium.

Tuesday Ageing John Bromwich lost two sets to Trabert, the No. 1 American player, 1-6, 1-6, then rallied to defeat the Cincinnatin in the next three sets, 6-2, 6-3, 6-1.

Several Australian tennis writers suggested the Australian Lawn Tennis Association look into Trabert's actions and send a report to the U.S. Lawn Tennis Association.

Trabert, smarting Wednesday over complaints that his court manners weren't all they should be, retaliated by saying manners of Australian spectators are pretty bad, too.

And he vowed that when he gets home, he's "going to tell officials the truth about what goes on down here, where tennis is really a big sport."

Kansas University, high on the hills above the River Kaw, looks down loftily on the Big Seven winter sports scene.

Unless Coach Harry Good's Husker basketball squad, currently tied with the Jayhawks atop the conference, appear to be the only threat to Kansas' snowtime supremacy. Surely, no one is going to challenge the Jays in track and field.

Phog Allen

Listen to old Phog (Horn) Allen, the venerable Kansas basketball coach:

"We're in the doldrums. We haven't improved as fast as we had a right to expect. We have not played one complete game of good basketball. We are at least 20 per cent weaker than we were last year at this time.

"All of those road games are going to be tough hurdles this year.

"Nebraska has played very well in winning all four of its games. It won three at home, just like we have. There is not a team in the league that has a better starting five than Nebraska. Coach Harry Good has as good a team as there is in the conference.

"I am not counting Kansas State out of the race either, just because we beat them at home. They get another crack at Nebraska in Manhattan (Feb. 6) and get another crack at us in Lawrence. Oklahoma and Iowa State have always been exceptionally tough for us on their home floors. Missouri is a lot better than its record indicates. There is not a cinch victory in our league and it's going to be a dog-fight right down to the finish."

For a surer testing of your noble words, Phog, we'll wait until after your squad meets Nebraska at Lawrence, Feb. 13, and in Lincoln, Feb. 22.

In the realm of track and field, the story at Kansas remains the same. Bill Easton is the coach and Wes Santee is his prize pupil. The squad is a symphony of balance and depth.

Santee hasn't been beaten at any distance since the 1952 outdoor meet when he ran fourth in the 880. Easton has back every member of his 1953 NCAA cross-country champions, plus Norman Bitner, a veteran from Kansas City.

Bitner was captain-elect of the 1952 cross-country team, but never ran a stride after being sidelined with a knee operation. Easton held him out of the 1953 harrier derbies to let him work into top shape gradually. Now he is ready for a comeback during the indoor campaign.

As a sophomore Bitner showed high promise. He ran third in both the conference indoor and outdoor two-miles; second in the Texas relays' 5,000 meters and second in the Kansas relays 3,000-meter steeplechase. He has run the two-mile on the boards as low as 9:32.0, and owns a 9:26.0 outdoors.

Bitner is expected to team with Dick Wilson, lettered senior, and Tom Rupp, promising Hays sophomore in the two-mile. Wilson apparently is winding up for his best season. He ran 16th in the Big Seven cross-country field and 42nd in helping the Kansans to the national flag at East Lansing. His best indoor marks are 9:35.8 and 9:38.8 in duals last year, but Easton expects him to better those times this winter.

Captain Art Dalzell will keep Santee company in the 880; the veteran Lloyd Koby, in the mile. Primarily a half-miler, Dalzell gave opponents continued cause for worry by flashing improved stamina during the cross-country season. He ran second to Santee in all four duals over three miles, maintaining that standard through the conference meet. He then finished 14th over the gruelling four-mile test at East Lansing.

Santee's credentials, of course, are well known. Holder of four American records from two-thirds of a mile to one-mile, his latest feat was a record-smashing 4:04.2 flight to win the Sugar Bowl Invitational last month. He annexed the NCAA cross-country title in November. He set league indoor records of 1:52.5 and 4:08.3 on Municipal Auditorium's tiny spruce saucer in Kansas City, and neither can be considered safe from his senior onslaught this winter.

This gang will be supplemented by a sparkling sophomore, Allen Frame, of Wichita, who can go in either the mile or two-mile. He ran third in the conference cross-country derby, then followed with a stunning 18th-place finish in the nationals.

Jim Elliott, lean Hutchinson sophomore, may help in the 880.

"It is going to be necessary that we have maximum performance out of this gang every start," Easton analyzes. "We've lost some fine boys . . . (notably Don Smith, 1953 outdoor 440 and 220 low hurdles champion; Capt. John Riederer, in the quarter; Buzz Frasier, indoor high jump champion; Keith Palmquist, indoor two-mile champion; Norm Steanson, indoor pole-vault king; shot-putter Merlin Gish and sprinter Dick McGlinn) . . . and we will not be as well balanced as last year."

Link Gymnasts Win

Lincoln High gymnasts defeated Beatrice, 79-53, in a novice meet in the Link's gym Wednesday afternoon.

Individual winners:
Side-horse—Bruce Bergeren (L).
High-bar—Jerry Williamson (L).
Parallel-bar—Henry Reifschneider (L).
Trampoline—Jim Wertz (L).
Rings—Bill Corey (B).
Mats—Bob Atkins (L).

Two Teams Advance In Bowling Tourney

Midwest Fluorescent and the Singer Boys climbed into the third and fourth spots in the Men's City Bowling Tournament Wednesday, but the 3027 of I-Go Van continued to be the best team score.

There were no changes in doubles or singles standings.

Midwest Fluorescent bowled a 2796 and closed with 2973 while Singer Boys had a 2638 which lifted them to 2938.

TEAMS

I Go Van	2868	159	3027
Lincoln Theaters	2818	180	2998
Midwest Fluorescent	2796	177	2973
Singer Boys	2638	300	2938
Seven-Up	2635	285	2920
Kushner (B'nai Brith)	2595	309	2904
Strauss Bros. (Nati)	2478	423	2901
Uni. P. Bus. Men. (Civic)	2453	462	2879
Golds No. 1 (Sportsmen)	2411	447	2858
Kingston (Elgin)	2473	378	2851

DOUBLES

E. Burnett-H. Windh'sen	1152	147	1299
B. Bryan-D. Pearson	1024	234	1258
K. Reed-R. Thomas	1119	126	1245
R. Farley-H. Nobbman	1055	180	1235
G. Peck-G. Valencia	1060	171	1231

SINGLES

J. McKibben	599	81	680
Vern Wiseman	571	96	667
C. Elce	574	87	661
F. Ferguson	589	63	652
Don Westling	582	69	651
J. Mason	525	126	651
M. Griffin	566	81	647
D. Lauder	563	78	641
Ed Hart	600	39	639
John Becker	602	36	638

Todd Withdraws From Aggie List

COLLEGE STATION, Tex. (AP)—Dick Todd withdrew Wednesday from consideration as head football coach at Texas A&M.

The former Aggie star who now is an assistant at Southern Methodist said he had never filed an application for the job and only came here for an interview at the request of A&M officials.

Todd's withdrawal left only Mike Michalske, Aggie line coach, and an unidentified coach from the midwest as the lone contenders for the job.

The unidentified coach entered the picture. His name was not among the four coaches A&M officials had invited for interviews today.

In addition to Todd and Michalske, the four had included J. V. (Siki) Sikes and Johnny Vaught. Sikes, former coach at Kansas, has since signed a one year contract as head coach at East Texas State.

Todd said he would not accept the A&M job under any conditions. He said a stomach disorder and business interest in west Texas make it impossible for him to consider the job.

Bowling Results

LINCOLN LADIES' LEAGUE

Gillette Poultry beat American Bus Lines, 2-1.
Showalters beat Holly's Woodchips, 2-1.
High ind. game: Carpenter-Jackie 168
High team series: Amer. Trailways 1943
High ind. series: Carpenter-Joyce 421
High team game: Showalters Roofing 710

SCS LEAGUE

Sugar Bowlers beat Strikettes, 2-1.
Hi Lights beat Pin Busters, 2-1.
Ten Pinnies beat Sassie Lassies, 2-1.
Lucky Strikes beat Alley Cats, 2-1.
High ind. game: Dorothy Hansen 161
High team series: Ten Pinnies 1281
High ind. series: Dorothy Hansen 453
High team game: Ten Pinnies 477

LADIES INSURANCE LEAGUE

Lincoln Liberty Life II beat Security Mutual I, 3-0.
Amos Coal beat Farmers Mutual II, 3-0.
Rudge Rockets beat Farmers Mutual I, 2-1.
Lincoln Liberty Life I beat Security Mutual II, 2-1.
High ind. game: Dyllis Mitchell 180
High team series: Lin. Lib. Life I 1309
High ind. series: Dyllis Mitchell 482
High team game: Lincoln Lib., Life I 484

POSTAL CARRIERS AFTERNOON LEAGUE

Dougouters beat Four Horseman, 3-0.
Jokers beat Real Gone Four, 3-0.
Alley Heaters beat Slicks Aces, 2-1.
High ind. game: Ray Sincebaugh 220
High team series: Wilbert Poppe 544
High ind. series: Dugouters 1860
High team game: Jokers 666

Elba Upsets St. Paul For Howard County Title

Lincoln Star Special

ST. PAUL—Elba upset St. Paul to win the Howard County basketball tournament here Wednesday, 45-32.

Elba	16	10	10	9—45
St. Paul	8	6	6	12—32

City Basketball

Results Wednesday

A—Ford Van Lines 37, Storz 35; Elgin 29, Television Service, 24; Bismarck Apts. 39, Griswold Linoleum 17; Mack's Transport 19, CYO 15; Mayfair Grill 37, Green's Furnace 25; C-1—Belmont 24, Town Talk 16; Gas Company 2, Question Marks 0 (forfeit); Hy Gain 27, Sprague Martel 12; T. V. Mart 33, Urban League 20; Conards 30, Yanks 20 (exhibition); Jr. League—Gas Company 38, KFOR 8; B-2—State Farm Insurance 26, Skyline Farms 24; Lancaster Lodge 30, Hickman 15; Kraft Services 47; Air Base Group 29; Newberg Bookstrom 22, Havelock 20.

Games Thursday

At Everett Jr. High—7 p.m.—Seven-Up vs. Roberts Dairy (Jr); 7:40 — Wasmiller Wildcats vs. Central Church (C-2); 8:20—Lincoln Independents vs. Red Shield (C 2); 9:00 Northeast Hi Y vs. Southwest Center (C 2); 9:40—School of Commerce vs. Ulrich Lockers (C-2).

Church Basketball

RESULTS WEDNESDAY

Class C

Vine Congregational 15, St. Paul Methodist 9; First Plymouth 23, Grace Methodist 12; Trinity Lutheran 33, Lincoln Heights Methodists 18; St. Matthews Episcopal 16, First United Presbyterian 15; Trinity Methodist 20, Warren Methodist 18; First Presbyterian 59, Westminster 12; Christ Methodist 18, Central C.M.A. 11; East Lincoln Christian 20, First Covenant 17.

GAMES THURSDAY

At Irving

7 p.m.—First Covenant vs. First United Presbyterian; 7:50—First Plymouth vs. St. Paul Methodist; 8:40—Trinity Lutheran vs. First Presbyterian; 9:30—Lincoln Heights Methodist vs. Westminster Presbyterian.

Girls Volleyball

Results Wednesday

A—Continental National Bank 35, Bobby Soxers 12; B—Standard Reliance 58, Belmont 8.

YOUR BEST VALUE

Country Club
THE Bright BEER
KIMMEL COUNTRY CLUB CO.
Lincoln, Nebr.

You're SURE to SAVE $ SHOPPING HERE!

SHOP EVENINGS TILL 9:30 PM

VELVEETA 2-lb. Loaf 93c

CIGARETTES $1.99

SCOOP! TEXACO PERMANENT TYPE ANTI FREEZE
Reg. $3.75 $2.49 gal.
Reg. $1.00 69c qt.

GERBER'S BABY FOOD 3 For 25¢

NEW! NEW! "PINK" DREFT Giant 69¢

Limited Time Only NOXZEMA SKIN CREAM 40¢ SIZE only 29¢

*Plus Fed. Tax

BIG BARGAINS

SURF ..... 50c coupons inside Giant 57c
98c Bath and Shampoo SPRAY 69c
65c ALKA SELTZER 54c
44c Barbasol 2 for 59c

$1.00 BUBBLING BATH OIL 69c *
WILSON'S CHOPPED BEEF 39c

$1.98 WIDE MOUTH VACUUM BOTTLE Special $1.29
45c LISTERINE TOOTH PASTE 2 tubes 59c

ONE-HALF PRICE SALE!

98c DUSTING POWDER ..... Tangee 49c
15c SOAP DISH ..... Plastic Limit 1 8c
39c TALCUM ..... Rose or Apple Blossom 19c
$1.00 Boxed Chocolates 50c

GOSH! Pepsodent's brand new flavor tastes so good! CLEAN MOUTH TASTE

PEPSODENT Giant Size 47¢
PEPSODENT CHLOROPHYLL Giant Size 69¢

FREE! LARGE SIZE TUBE... Buy any size tube of new-flavor Pepsodent. Mail empty carton to Pepsodent, Box 6370, Chicago 77, Illinois. You will receive a large size tube—FREE!

$1.19 HOT WATER BOTTLE 59c
$1.00 MODART SHAMPOO DUO RICH 50¢
25c EPSOM SALTS 13c
49c MOUTH WASH 25¢

HALO SHAMPOO — GIANT SIZE 89¢
Rapid-Shave AEROSOL LATHER — GIANT SIZE 79¢
COLGATE CHLOROPHYLL TOOTH PASTE — GIANT SIZE 69¢

CAPITAL SELF SERVICE DRUGS
1211 "O" ST. PHONE 2-7695

PARKAS

- Boy's fur lined hood
- Wind and water proofed
- Hvy quilted lining
- Zipper front
- Army poplin

$12.95

Men's ENGINEER BOOTS ... $7.95
Boy's COMBAT BOOTS 4.95
Men's JET BOOTS 7.95
Army TANKER JACKETS ... 7.95
Ladies—Assorted Color PARKAS 12.95
UNITED SURPLUS STORE
1028 "O" 2-2924

"LET'S PLAY HOUSE" SAYS SUE TO TOMMY, "DRESS OL' SPOT LIKE UNCLE LOU! YOU BE DAD, AND I'LL BE MOMMY— AND 'fresh up' JUST THE WAY THEY DO!"
Seven-Up Bottling Co.
LINCOLN, NEBRASKA

SPIEGEL JR. Save Up To 25%! MONTH END Sale!

MUD SNOW TREADS 600x16 Full Price No Tax $8.99 Other Sizes Slashed

SAVE ON LICENSE NEEDS!
CHROME FRAMES Reg. $1.69! Adjust to fit! Protect plates! 44c Pr.
DE LUXE FRAMES Reg. $2.98! Glass face! Custom Styling 2.66 Pr.
JEWEL FASTENERS Wing Nut! Red or Green. 5¢ Ea.
ACORN FASTENERS Set of 4 on a card. 24¢
LICENSE HOLDER Keeps cards handy... 15¢

BATTERY CHARGER Reg. $9.25 8.66 Boosts battery overnight! Saves!
2-WAY HAND SPOT Reg. $4.71 with Bumper 2.66 Throws combination flood and spotlight forward, red signal to rear! Chrome!
WEATHERSTRIPPING Car or Home 48¢ Ft. Pre-cemented rubber! Stays in place!
65¢ FLASHLIGHT Assorted Colors 48¢ Chrome plated 2-cell model!
SCREWDRIVER SET Save Now! 1.33 6-Pc. Magnet-head cell Tool Steel!
8.45 FENDER SKIRTS Save Now! 7.66 Tear drop or box style for popular cars!
WINDOW DE-ICER Reg. 79¢ 68¢ Prevents ice, fogging! Removes frost!
49¢ LOCK-THAW Plus Safe! 44¢ Thaws frozen locks fast! Get it now!
EMERGENCY CHAINS 6.00-16 98¢ Lr. Reg. $1.19! On or off in a jiffy! Saves!
GAS ANTI-FREEZE Save Starts! 65¢ No gas-line freeze-ups! Fast starts!
FAMOUS "CASITE" Motor Tune! 85¢ Add to oil! Get faster starting!

Brand New Guaranteed $6.88 Exch.

1550 "O" Tele. 2-7533
SPIEGEL JR Auto Stores

GOP Condition 'Critical' But Not Hopeless, Party Leader Claims

Kelland Says Republican Control Doubtful If Elections Held Today

NEW YORK (AP) — Clarence Budington Kelland, noted author and GOP leader, says if congressional elections were held today "it is exceedingly doubtful" the Republicans could keep control of the House and Senate.

He says the public views the Eisenhower administration as "static and not dynamic," "negative instead of positive, and feels that instead of asserting dramatic leadership it has isolated itself from the fight."

Kelland puts a "large part of the onus" for such views on some presidential appointees and advisers.

He also accuses some cabinet members of refusing to cooperate with the President and Republican national chairman Leonard Hall on official appointments.

'Let Down' Feeling

Kelland, Republican national committeeman from Arizona, sets forth his views in the February issue of American Magazine. He says recent congressional elections show "the tide is running against the party in power," and blames this on discontent among the GOP rank and file and a "feeling of letdown" by the public generally.

This he traces back to a lack of a firm partisan approach to the administration's problems.

"There can be no such thing as a non-partisan President, any more than there can be a nonsectarian Pope or Archbishop of Canterbury," Kelland writes.

The President has been learning the science of politics "rapidly and efficiently — the hard way," Kelland adds.

"He has learned far more rapidly than have certain of his appointees and advisers."

Kelland says presidential adviser Sherman Adams "displayed a talent amounting to genius for offending party leaders in every state of the union" concerning political appointments.

Beneath Dignity

Secretary of Defense Charles E. Wilson is "inclined to be stubborn to the point of arrogance," says Kelland, adding:

"His position seems to be that it is beneath his dignity to allow his hands to be smirched by contact with politics."

Kelland says the Democratic Party stayed in power 20 years "because it did not neglect politics by day or night." He adds the Republicans must do the same if they are to retain office.

"The condition of the Republican Party today is critical but not hopeless . . . nothing is wrong with the patient that an operation will not cure. It would seem to behoove our chief executive to sharpen his scalpel and cut deep . . .

"If the President wants a Republican Congress elected in 1954, the indispensable thing is to un-disgruntle the party organization. If he fails to do so he will be out on a limb, with an antagonistic Congress sitting in the Capitol."

Here In Lincoln

In Tarkio Play — Howard Brown, son of Mrs. H. A. Brown of 3821 Mohawk, will play the title role in the three-act comedy "Deacon Dubbs" to be presented at Tarkio College, Tarkio, Mo., on April 29 and 30.

Roberts Mortuary.—Adv

Throgmorton Speaker— Louie Throgmorton, vice-president and director of public relations for the Republic National Life Insurance Company, will have for his topic "Laughter Vs. Slaughter" when he addresses th Optimist Club Thursday noon at the Cornhusker Hotel.

Wadlow's Mortuary.—Adv

Tour Cedars Home — Sertoma Club members will tour the Cedars Home for Children Thursday noon as their regular meeting. Members have been invited to have lunch at the home.

Hodgman-Splain Mort.—Adv

Discuss ASC Problems — Approximately 20 fieldmen and auditors were on hand Wednesday for the monthly meeting of the Agriculture Stabilization and Conservation office. Problems of administration of price supports, conservation programs and corn allotments in the counties were discussed.

Roper & Sons Mortuary.—Adv

Injury Suit Filed — A $25,000 personal injury suit has been filed in District Court by Clarence J. Gerard on behalf of his three-year-old son, Alex J., against Robert B. Patterson of 3240 So. 48th. The suit arises out of car-pedestrian accident near the Gerard home at 2830 So. 48th on Aug 17, 1953. The boy in crossing the street from his home was allegedly struck by a car driven by Patterson.

Midwest Roofing for all types of Roofs and Siding. 5-2510.—Ad.

Pleads Not Guilty—Henry J. Phillips, 57, of 130 L has pleaded not guilty in Lancaster District Court to a charge of drunk-driving on Nov. 24, 1953. The state appeal case from Municipal Court is set for trial during the current jury session.

Mrs. Walker Rites Will Be Friday

Funeral services for Mrs. Juneitta Walker, 83, of 946 Sumner, will be held at 1 p.m. Friday at Wadlow's Chapel. The Rev. Alfred W. Young will officiate. Burial will be in Lincoln Memorial Park.

Mrs. Walker, a resident of Lincoln for 65 years, died Wednesday. She was a native of Chicago.

Surviving are three daughters, Mrs. Pearl Kreps of Emerald, Mrs. Marcella Avre of Lincoln and Mrs. Hazel Elliott of Long Beach, Calif.; 10 grandchildren and 19 great grandchildren.

Plans For American Lutheran Meet Made

The recently-organized public relations committee for the central district of the American Lutheran Church met in Lincoln Wednesday to set up programs for the annual district convention to be held in Bird City, Kan., April 23 to 27.

Attending the meeting were the Rev. L. C. Scholl of Goodland, Kan., chairman; the Rev. John Streng of Beatrice; the Rev. Rudolph Martens of Kansas City, Mo., and the Rev. Dwain Olson of Omaha.

The central district executive committee will meet here all day Thursday to lay convention plans. The district covers Nebraska, Kansas, Colorado, Oklahoma, Iowa and parts of Missouri.

Pre-Inventory Clearance!

"LIONEL" & "AMERICAN FLYER" TRAIN SETS

(These are Demonstrators & Near New Trade-Ins.)

We inventory Sunday, and we don't want to count these!

Save up to ½

Only One Of Each Model!

"Lionel" #1467W Diesel Freight Set. Reg. $57.50. NOW $34.50

"American Flyer" #K5358W. set. Reg. $57.50. NOW

"U.P." Freight set. Reg. $57.50. NOW $34.50

"AMT" Diesel passenger set. Reg. $61.50 NOW $34.95

"American Flyer" 5301T Freight outfit. Reg. $17.50. NOW $10.95

OTHER ODDS & ENDS AT BIG SAVINGS

Bartlett's

1123 "P" 2-4002

VALERIE KREMENESKY

Mrs. Bryant, 83, Dies; Resident Here Since 1918

Mrs. Nancy E. Bryant, 83, of 1124 H, died Wednesday afternoon at her home.

A native of Columbus, O., she moved to Cortland with her parents in 1887. She had been a resident of Lincoln since 1918. Her husband, James R. Bryant, died in 1948.

Mrs. Bryant was a member of the Congregational Church at Cortland.

Surviving are four daughters, Mrs. Doisa Meehan, Mrs. Dollie Krummack, Mrs. Myrtle Weston and Mrs. Gladyce Wren, all of Lincoln; two sons, George R. of Sacramento, Calif., and Virgil C. of Lincoln; 15 grandchildren, and 20 great grandchildren.

Funeral services will be held at 3 p.m. Friday at Wadlow's, the Rev. C. Vin White officiating. Mrs. Cornelia Cole will be at the organ. Mrs. Bryant's grandsons will serve as pallbearers. Burial will be in Wyuka.

Relieves Colds' Pain FAST

St. Joseph ASPIRIN

World's Largest Seller at 10¢

NWU Coed Was Surprised To Learn Milk Basic Food

By MARILYN K. SWANSON
Star Staff Writer

Valerie Kremenesky, 18-year-old Nebraska Wesleyan University freshman, looks much the same as any other college co-ed in her sweater, skirt, and bobby socks.

However, the similarity ends with appearances.

While Valerie's Wesleyan friends were learning to ride their bikes and chew bubble gum, Valerie was living in prison and displaced persons' camps—learning to forage for food.

The attractive brunette was born in the Ukraine, a republic of the U.S.S.R., where her father was a factory worker.

Valerie explained that in the early days of the Nazi regime in Russia ("There was a lot of propaganda, you know."), many persons who had lived under Communist rule thought they would be better off under the Nazis.

"Under the Communists, you cannot live like a human," Valerie stated.

Family Moves

Her father, "who loves to experiment," moved his family first to Poland and then to Czechoslovakia. The Nazis placed the family in prison camps—which didn't correspond with their propaganda.

"There is a difference between prison and concentration camps," Valerie explained. "Nearly everybody was placed in prison camps—but concentration camps were pretty bad. Not very many survived."

After the war, the Kremenesky family lived in a displaced persons' camp near Munich, Germany, from 1945 to 1950.

Valerie said her mother wanted to return to the Ukraine until she met an 18-year-old Russian soldier in Germany. "Mother asked him if he thought she should take her children and return to Ukraine," Valerie said. "The soldier said that she should not ever go back and that he would not return if he had his family with him."

"All this time, my father dreamed of coming to the United States — and we were lucky," Valerie continued.

The family had friends who came to the U. S. under the sponsorship of a Washington fruit grower. Through the influence of the friends, the Kremeneskys also were sponsored by the fruit grower.

Two Years

They lived in Washington for two years—where Valerie had her first taste of the American educational system.

"In the first home economics class I attended, the teacher started out by telling us of the seven basic foods—I had never heard of them before. She said we had to have milk and salads and vegetables or we would get scurvy or rickets or something. I told her that I had never had a glass of milk—or maybe only one or two—in my life before coming here, and I have good teeth and there is nothing wrong with my health," she laughed.

She added that she now, however, drinks lots of milk and loves salads.

The family now lives in St. Louis, Mo., and Valerie says her father has no wish to try out any other political systems except democracy.

Nebraska Wesleyan University was Valerie's choice of school because of its size ("small enough to get to know everyone") and because one of her friends from DP camp days, Tania Budowych, is a junior at the school.

Because she feels she owes a debt to this country, Valerie is aiming for a career in social work.

"I love people and maybe through social work, I can help others like myself learn and love America," she added.

Selleck Unaware Of Any Regents Visiting Candidates

Acting Chancellor John K. Selleck reported Wednesday that so far as he knew no members of the University of Nebraska Board of Regents had started visiting prospective candidates for chancellor.

Two of the members are out of town, he said, but "I don't think they are interviewing anyone." Robert W. Devoe of Lincoln, board chairman, is out of town, and J. Leroy Welsh of Omaha is vacationing in Ft. Lauderdale, Fla.

Selleck said that although the Regents have been invited to attend mid-year commencement ceremonies Saturday no board meeting will be held.

Mumps Cases Increase, But 'Not Alarming'

There is an unusually high number of mumps cases this year—95 as of Wednesday—but health officials don't feel there is anything alarming in that.

Among the city's mump facts are these items

No reporting to health authorities of the disease is required, consequently there is no quarantine. The actual number of cases may be considerably more than those reported.

No comparative figures are available for the city because a record of the voluntarily reported cases of mumps was not begun until last summer.

The increase had been apparent since last October, according to the City Health Department.

The State Health Department records reflect no increase in any other parts of the state.

About half of the sufferers are adults. Dr. John C. Thompson, health director for the city schools, reports that "more children than usual" are absent from school but no record is kept of mumps sufferers. He is sure, he said, that many of the children have mumps

Consensus of opinion: If you get 'em, stay in bed until the swelling disappears. Take your doctor's advice. Don't worry — "mumps are part of growing up" one doctor here remarked.

Ice-Skating Good

Memory Lane, which is out of water, is the only exception to the "good" skating classification given by the City Park Department to all other ice skating ponds.

Funeral Services For Edgar Hancock Will Be Thursday

Funeral services for Edgar Hancock, 73, of Omaha, will be held at 11 a.m. Thursday in Omaha. Burial will be at 1:30 p.m. Thursday in Lincoln Memorial Park.

Mr. Hancock died Tuesday at the home of his daughter, Mrs Irene Terry, in Omaha.

Youth Escapes Unhurt When Car Skids On Ice

A 16-year-old Lincoln youth suffered no injuries when his car skidded at the corner of 22nd and Smith and smacked into an ornamental light pole, knocking it to the ground.

Police said the youth's car apparently skidded on a patch of ice before striking the pole on the southeast corner of the intersection.

ADVERTISEMENT

KIDNEYS MUST REMOVE EXCESS WASTE

Nagging backache, loss of pep and energy, headaches and dizziness may be due to slowdown of kidney function. Doctors say good kidney function is very important to good health. When some everyday condition, such as stress and strain, causes this important function to slow down, many folks suffer nagging backache—feel miserable. Minor bladder irritations due to cold or wrong diet may cause getting up nights or frequent passages.

Don't neglect your kidneys if these conditions bother you. Try Doan's Pills—a mild diuretic. Used successfully by millions for over 50 years. It's amazing how many times Doan's give happy relief from these discomforts—help the 15 miles of kidney tubes and filters flush out waste. Get Doan's Pills today!

ben Simon's

Economy Basement

Pre-Inventory Clearance

Dress Shirts 1.99
Factory irregulars and shirts that have become soiled and mussed from handling. Plain whites, fancies and plain colors. All neck sizes 13½ to 20.

Sport Shirts 1.99
Factory irregulars and road samples of all much higher priced sport shirts; rayons, gabardines and other fine shirtings. All sizes.

Knit Longies 1.39
Factory irregulars and road samples from a top maker of fine underwears. All made with elastic waist band in ankle length, ¾ length and below knee style. All sizes.

Knit Briefs 49c
Broken sizes and factory irregulars from a top maker of fine briefs; all are combed or mercerized cotton. All sizes, 28 to 44.

Undershirts 49c
Factory irregulars from a top maker of fine underwear. Made of fine combed cotton yarns in swiss rib or novelty weaves. All are full length and perfect fitting. All sizes.

67 Felt Hats 1.99
All are road samples of better grade fur felt hats. Sizes 6⅞ to 7¼ only. All shades in the lot.

900 Belts 88c
These are all first quality specially priced 1.50 and 2.00 belts. In the lots are fancy leathers, plain leathers, and elastics. All sizes.

600 Loafer Sox 99c
Broken sizes of much higher priced loafer sox in plain or fancy tops with leather soles. Sizes 10 to 13.

Men's Hose 39c
Broken sizes and factory irregulars from top makers of men's hose. In the lot are fine rayons, cotton sport sox and nylon softies. Plain shades or fancy designs. All sizes 10 to 13.

Pullover Jerkins 1.99
Broken sizes of regular $3.98 and $2.98 groups. Plain shades or fancy designs. All sizes.

Outing Pajamas 1.77
Government rejects of extra heavy weight outing pajamas. Plain blue shade only. All made with snap fasteners. Medium size only.

Men's Rubbers (Black) 98¢
Small sizes 6 to 7½

Men's Shoes $4.49
Broken lots of styles and sizes

Small Boys and Girls Overshoes $1.95
Slipon: 1 to 7, 9 to 13

SEARS ROEBUCK AND CO.

Pre-Inventory CLEARANCE!

HERE IS YOUR OPPORTUNITY TO GET THOSE NEEDED APPLIANCES AT A DRASTIC REDUCTION!

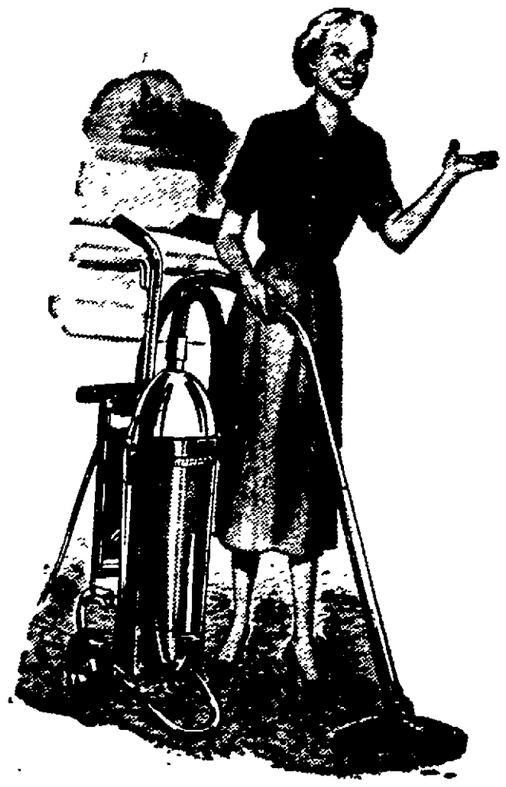

Only A Few Floor Samples and Demonstrators Left. All Greatly Reduced!

KENMORE Vacuum Cleaners

You can take it easy yet do a better cleaning job with a Kenmore Vacuum cleaner and Kenmore cleaning tools. These machines are not Rebuilt! Fully guaranteed! Your choice of either Tank-Type or Upright. Reg. 51.95.

$36
Only $4 Down

KENMORE SEWING MACHINES

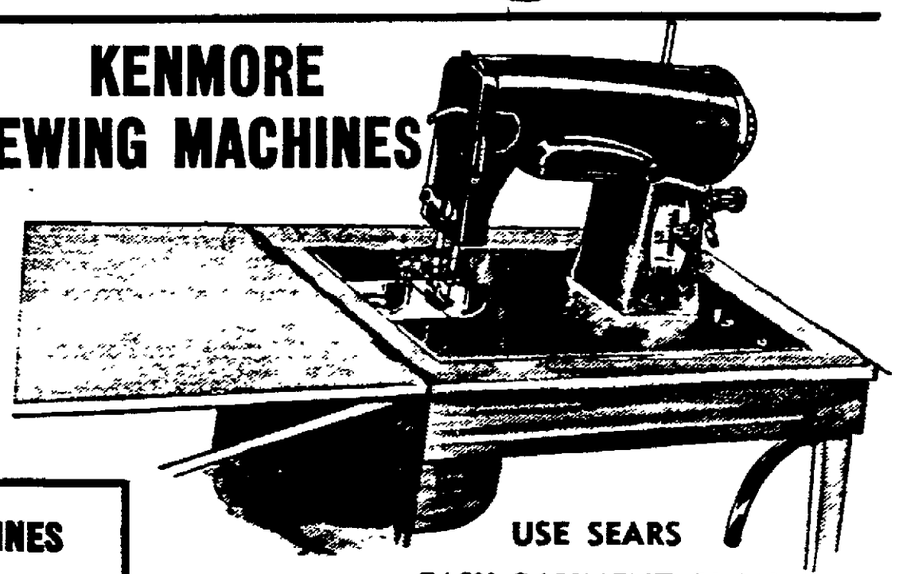

FINAL CLEARANCE!
DEMONSTRATORS, WAREHOUSE OVERSTOCKS, FLOOR SAMPLES ALL PRICED TO CLEAR!

KENMORE PORTABLE SEWING MACHINES

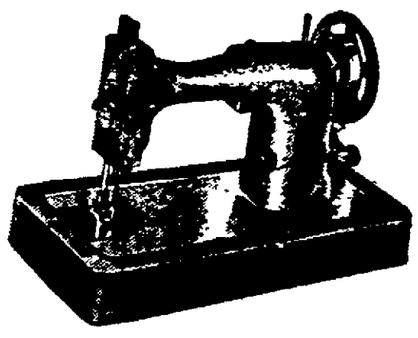

Was 91.95. You save 13.95

You'll do more sewing . . save more money with a new Kenmore. Modern features make sewing simpler, more enjoyable even for beginners.

Reg. 91.95
$78
Only $5 Down

USE SEARS EASY PAYMENT PLAN

Sears, Roebuck and Co.
137 So. 13th St. Phone 2-7611
Gentlemen: Please send me further information describing Kenmore
☐ Sewing Machines
☐ Vacuum Cleaners
NAME _____
STREET OR RR _____
CITY _____ STATE _____

If You Can't Come In . . . PHONE 2-7611 For FREE Home Demonstration

"Satisfaction guaranteed or your money back" SEARS 137 So. 13 Ph. 2-7611

GOP Condition 'Critical' But Not Hopeless, Party Leader Claims

Kelland Says Republican Control Doubtful If Elections Held Today

NEW YORK (AP) — Clarence Budington Kelland, noted author and GOP leader, says if congressional elections were held today "it is exceedingly doubtful" the Republicans could keep control of the House and Senate.

He says the public views the Eisenhower administration as "static and not dynamic," "negative instead of positive, and feels that instead of asserting dramatic leadership it has isolated itself from the fight."

Kelland puts a "large part of the onus" for such views on some presidential appointees and advisers.

He also accuses some cabinet members of refusing to cooperate with the President and Republican national chairman Leonard Hall on official appointments.

'Let Down' Feeling

Kelland, Republican national committeeman from Arizona, sets forth his views in the February issue of American Magazine. He says recent congressional elections show "the tide is running against the party in power," and blames this on discontent among the GOP rank and file and a "feeling of letdown" by the public generally.

This he traces back to a lack of a firm partisan approach to the administration's problems.

"There can be no such thing as a non-partisan President, any more than there can be a non-sectarian Pope or Archbishop of Canterbury," Kelland writes.

The President has been learning the science of politics "rapidly and efficiently — the hard way," Kelland adds.

"He has learned far more rapidly than have certain of his appointees and advisers."

Kelland says presidential adviser Sherman Adams "displayed a talent amounting to genius for offending party leaders in every state of the union" concerning political appointments.

Beneath Dignity

Secretary of Defense Charles E. Wilson is "inclined to be stubborn to the point of arrogance," says Kelland, adding:

"His position seems to be that it is beneath his dignity to allow his hands to be smirched by contact with politics."

Kelland says the Democratic Party stayed in power 20 years "because it did not neglect politics by day or night." He adds the Republicans must do the same if they are to retain office

"The condition of the Republican Party today is critical but not hopeless . . . nothing is wrong with the patient that an operation will not cure. It would seem to behoove our chief executive to sharpen his scalpel and cut deep . . .

"If the President wants a Republican Congress elected in 1954, the indispensable thing is to un-disgruntle the party organization. If he fails to do so he will be out on a limb, with an antagonistic Congress sitting in the Capitol."

Here In Lincoln

In Tarkio Play — Howard Brown, son of Mrs. H. A. Brown of 3821 Mohawk, will play the title role in the three-act comedy "Deacon Dubbs" to be presented at Tarkio College, Tarkio, Mo., on April 29 and 30.

Roberts Mortuary.—Adv.

Throgmorton Speaker— Louie Throgmorton, vice-president and director of public relations for the Republic National Life Insurance Company, will have for his topic "Laughter Vs. Slaughter" when he addresses th Optimist Club Thursday noon at the Cornhusker Hotel.

Wadlow's Mortuary.—Adv.

Tour Cedars Home — Sertoma Club members will tour the Cedars Home for Children Thursday noon as their regular meeting. Members have been invited to have lunch at the home.

Hodgman-Splain Mort.—Adv

Discuss ASC Problems — Approximately 20 fieldmen and auditors were on hand Wednesday for the monthly meeting of the Agriculture Stabilization and Conservation office. Problems of administration of price supports, conservation programs and corn allotments in the counties were discussed.

Roper & Sons Mortuary.—Adv

Injury Suit Filed — A $25,000 personal injury suit has been filed in District Court by Clarence J. Gerard on behalf of his three-year-old son, Alex J., against Robert B. Patterson of 3240 So. 48th. The suit arises out of car-pedestrian accident near the Gerard home at 2830 So. 48th on Aug 17, 1953. The boy in crossing the street from his home was allegedly struck by a car driven by Patterson.

Midwest Roofing for all types of Roofs and Siding. 5-2510.—Ad.

Pleads Not Guilty—Henry J. Phillips, 57, of 130 L has pleaded not guilty in Lancaster District Court to a charge of drunk-driving on Nov. 24, 1953. The state appeal case from Municipal Court is set for trial during the current jury session.

Mrs. Walker Rites Will Be Friday

Funeral services for Mrs. Junietta Walker, 83, of 946 Sumner, will be held at 1 p.m. Friday at Wadlow's Chapel. The Rev. Alfred W. Young will officiate. Burial will be in Lincoln Memorial Park.

Mrs. Walker, a resident of Lincoln for 65 years, died Wednesday. She was a native of Chicago.

Surviving are three daughters, Mrs. Pearl Kreps of Emerald, Mrs. Marcella Avre of Lincoln and Mrs. Hazel Elliott of Long Beach, Calif.; 10 grandchildren and 19 great grandchildren.

Plans For American Lutheran Meet Made

The recently-organized public relations committee for the central district of the American Lutheran Church met in Lincoln Wednesday to set up programs for the annual district convention to be held in Bird City, Kan., April 23 to 27.

Attending the meeting were the Rev. L. C. Scholl of Goodland, Kan., chairman; the Rev. John Streng of Beatrice; the Rev. Rudolph Martens of Kansas City, Mo., and the Rev. Dwain Olson of Omaha.

The central district executive committee will meet here all day Thursday to lay convention plans. The district covers Nebraska, Kansas, Colorado, Oklahoma, Iowa and parts of Missouri.

Pre-Inventory Clearance!

"LIONEL" & "AMERICAN FLYER" TRAIN SETS

(These are Demonstrators & Near New Trade-Ins.)

We inventory Sunday, and we don't want to count these!

Save up to ½

Only One Of Each Model!

"Lionel" #1467W Diesel Freight Set. Reg. $57.50. NOW $34.50

"American Flyer" #K5358W. set.. Reg. $57.50. NOW $34.50

"U.P." Freight set. Reg. $57.50. NOW $34.50

"AMT" Diesel passenger set. Reg. $61.50. NOW $34.95

"American Flyer" 5301T Freight outfit. Reg. $17.50. NOW $10.95

OTHER ODDS & ENDS AT BIG SAVINGS

Bartlett's HOBBIES AND TOYS

1123 "P" 2-4692

VALERIE KREMENESKY

Mrs. Bryant, 83, Dies; Resident Here Since 1918

Mrs. Nancy E. Bryant, 83, of 1124 H, died Wednesday afternoon at her home.

A native of Columbus, O., she moved to Cortland with her parents in 1887. She had been a resident of Lincoln since 1918. Her husband, James R. Bryant, died in 1948.

Mrs. Bryant was a member of the Congregational Church at Cortland.

Surviving are four daughters, Mrs. Doisa Meehan, Mrs. Dollie Krummack, Mrs. Myrtle Weston and Mrs. Gladyce Wren, all of Lincoln; two sons, George R. of Sacramento, Calif., and Virgil C. of Lincoln; 15 grandchildren, and 20 great grandchildren.

Funeral services will be held at 3 p.m. Friday at Wadlow's, the Rev. C. Vin White officiating. Mrs. Cornelia Cole will be at the organ. Mrs. Bryant's grandsons will serve as pallbearers. Burial will be in Wyuka.

Relieves Colds' Pain FAST

St. Joseph ASPIRIN

World's Largest Seller at 10¢

NWU Coed Was Surprised To Learn Milk Basic Food

By MARILYN K. SWANSON
Star Staff Writer

Valerie Kremenesky, 18-year-old Nebraska Wesleyan University freshman, looks much the same as any other college co-ed in her sweater, skirt, and bobby socks.

However, the similarity ends with appearances.

While Valerie's Wesleyan friends were learning to ride their bikes and chew bubble gum, Valerie was living in prison and displaced persons' camps—learning to forage for food.

The attractive brunette was born in the Ukraine, a republic of the U.S.S.R., where her father was a factory worker.

Valerie explained that in the early days of the Nazi regime in Russia ("There was a lot of propaganda, you know."), many persons who had lived under Communist rule thought they would be better off under the Nazis.

"Under the Communists, you cannot live like a human," Valerie stated.

Family Moves

Her father, "who loves to experiment," moved his family first to Poland and then to Czechoslovakia. The Nazis placed the family in prison camps—which didn't correspond with their propaganda.

"There is a difference between prison and concentration camps," Valerie explained. "Nearly everybody was placed in prison camps—but concentration camps were pretty bad. Not very many survived."

After the war, the Kremenesky family lived in a displaced persons' camp near Munich, Germany, from 1945 to 1950.

Valerie said her mother wanted to return to the Ukraine until she met an 18-year-old Russian soldier in Germany. "Mother asked him if he thought she should take her children and return to Ukraine," Valerie said. "The soldier said that she should not ever go back and that he would not return if he had his family with him."

"All this time, my father dreamed of coming to the United States — and we were lucky," Valerie continued.

The family had friends who came to the U. S. under the sponsorship of a Washington fruit grower. Through the influence of the friends, the Kremeneskys also were sponsored by the fruit grower.

Two Years

They lived in Washington for two years—where Valerie had her first taste of the American educational system.

"In the first home economics class I attended, the teacher started out by telling us of the seven basic foods—I had never heard of them before. She said we had to have milk and salads and vegetables or we would get scurvy or rickets or something. I told her that I had never had a glass of milk—or maybe only one or two—in my life before coming here, and I have good teeth and there is nothing wrong with my health," she laughed.

She added that she now, however, drinks lots of milk and loves salads.

The family now lives in St. Louis, Mo., and Valerie says her father has no wish to try out any other political systems except democracy.

Nebraska Wesleyan University was Valerie's choice of school because of its size ("small enough to get to know everyone") and because one of her friends from DP camp days, Tania Budowych, is a junior at the school.

Because she feels she owes a debt to this country, Valerie is aiming for a career in social work.

"I love people and maybe through social work, I can help others like myself learn and love America," she added.

Selleck Unaware Of Any Regents VisitingCandidates

Acting Chancellor John K. Selleck reported Wednesday that so far as he knew no members of the University of Nebraska Board of Regents had started visiting prospective candidates for chancellor.

Two of the members are out of town, he said, but "I don't think they are interviewing anyone." Robert W. Devoe of Lincoln, board chairman, is out of town, and J. Leroy Welsh of Omaha is vacationing in Ft. Lauderdale, Fla.

Selleck said that although the Regents have been invited to attend mid-year commencement ceremonies Saturday no board meeting will be held.

Mumps Cases Increase, But 'Not Alarming'

There is an unusually high number of mumps cases this year—95 as of Wednesday—but health officials don't feel there is anything alarming in that.

Among the city's mump facts are these items.

No reporting to health authorities of the disease is required, consequently there is no quarantine. The actual number of cases may be considerably more than those reported.

No comparative figures are available for the city because a record of the voluntarily reported cases of mumps was not begun until last summer.

The increase had been apparent since last October, according to the City Health Department.

The State Health Department records reflect no increase in any other parts of the state.

About half of the sufferers are adults. Dr. John C. Thompson, health director for the city schools, reports that "more children than usual" are absent from school but no record is kept of mumps sufferers. He is sure, he said, that many of the children have mumps.

Consensus of opinion: If you get 'em, stay in bed until the swelling disappears. Take your doctor's advice. Don't worry — "mumps are part of growing up" one doctor here remarked.

Ice-Skating Good

Memory Lane, which is out of water, is the only exception to the "good" skating classification given by the City Park Department to all other ice skating ponds.

Funeral Services For Edgar Hancock Will Be Thursday

Funeral services for Edgar Hancock, 73, of Omaha, will be held at 11 a.m. Thursday in Omaha. Burial will be at 1:30 p.m. Thursday in Lincoln Memorial Park.

Mr. Hancock died Tuesday at the home of his daughter, Mrs Irene Terry, in Omaha.

Youth Escapes Unhurt When Car Skids On Ice

A 16-year-old Lincoln youth suffered no injuries when his car skidded at the corner of 22nd and Smith and smacked into an ornamental light pole, knocking it to the ground.

Police said the youth's car apparently skidded on a patch of ice before striking the pole on the southeast corner of the intersection.

ADVERTISEMENT

KIDNEYS MUST REMOVE EXCESS WASTE

Nagging backache, loss of pep and energy, headaches and dizziness may be due to slow-down of kidney function. Doctors say good kidney function is very important to good health. When some everyday condition, such as stress and strain, causes this important function to slow down, many folks suffer nagging backache—feel miserable. Minor bladder irritations due to cold or wrong diet may cause getting up nights or frequent passages.

Don't neglect your kidneys if these conditions bother you. Try Doan's Pills—a mild diuretic. Used successfully by millions for over 50 years. It's amazing how many times Doan's give happy relief from these discomforts—help the 15 miles of kidney tubes and filters flush out waste. Get Doan's Pills today!

ben Simon's Economy Basement

Pre-Inventory Clearance

Dress Shirts 1.99
Factory irregulars and shirts that have become soiled and mussed from handling. Plain whites, fancies and plain colors. All neck sizes 13½ to 20.

Sport Shirts 1.99
Factory irregulars and road samples of all much higher priced sport shirts; rayons, gabardines and other fine shirtings. All sizes.

Knit Longies 1.39
Factory irregulars and road samples from a top maker of fine underwears. All made with elastic waist band in ankle length, ¾ length and below knee style. All sizes.

Knit Briefs 49c
Broken sizes and factory irregulars from a top maker of fine briefs; all are combed or mercerized cotton. All sizes, 28 to 44.

Undershirts 49c
Factory irregulars from a top maker of fine underwear. Made of fine combed cotton yarns in swiss rib or novelty weaves. All are full length and perfect fitting. All sizes.

67 Felt Hats 1.99
All are road samples of better grade fur felt hats. Sizes 6⅞ to 7¼ only. All shades in the lot.

900 Belts 88c
These are all first quality specially priced 1.50 and 2.00 belts.. In the lots are fancy leathers, plain leathers, and elastics. All sizes .

600 Loafer Sox 99c
Broken sizes of much higher priced loafer sox in plain or fancy tops with leather soles. Sizes 10 to 13.

Men's Hose 39c
Broken sizes and factory irregulars from top makers of men's hose. In the lot are fine rayons, cotton sport sox and nylon softies. Plain shades or fancy designs. All sizes 10 to 13.

Pullover Jerkins 1.99
Broken sizes of regular $3.98 and $2.98 groups. Plain shades or fancy designs. All sizes.

Outing Pajamas 1.77
Government rejects of extra heavy weight outing pajamas. Plain blue shade only. All made with snap fasteners. Medium size only.

Men's Rubbers (Black) Small sizes 6 to 7½ ..... 98¢

Men's Shoes Broken lots of styles and sizes $4.49

Small Boys and Girls Overshoes Slipon; 1 to 7, 9 to 13 ..... $1.95

SEARS ROEBUCK AND CO.

Pre-Inventory CLEARANCE!

HERE IS YOUR OPPORTUNITY TO GET THOSE NEEDED APPLIANCES AT A DRASTIC REDUCTION!

Only A Few Floor Samples and Demonstrators Left. All Greatly Reduced!

KENMORE Vacuum Cleaners

You can take it easy yet do a better cleaning job with a Kenmore Vacuum cleaner and Kenmore cleaning tools. These machines are not Rebuilt! Fully guaranteed! Your choice of either Tank-Type or Upright. Reg. 51.95.

$36
Only $4 Down

KENMORE SEWING MACHINES

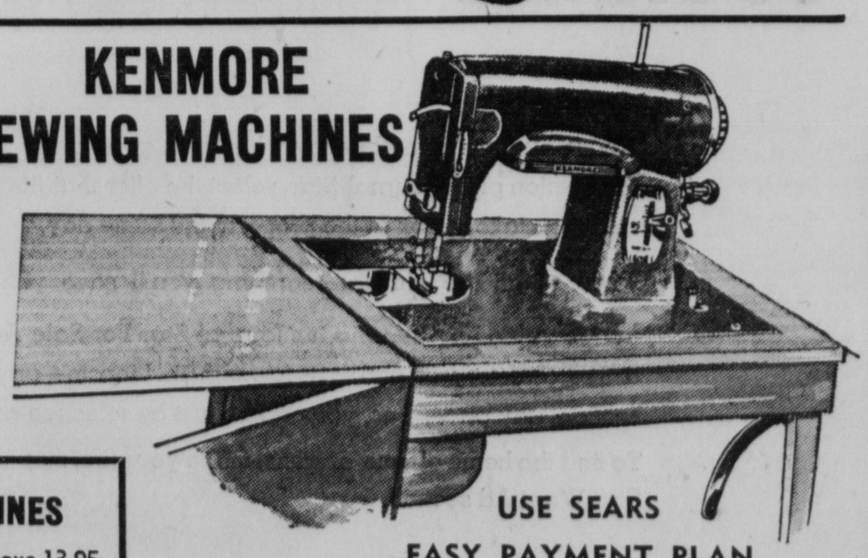

FINAL CLEARANCE!
DEMONSTRATORS, WAREHOUSE OVERSTOCKS, FLOOR SAMPLES ALL PRICED TO CLEAR!

USE SEARS EASY PAYMENT PLAN

KENMORE PORTABLE SEWING MACHINES

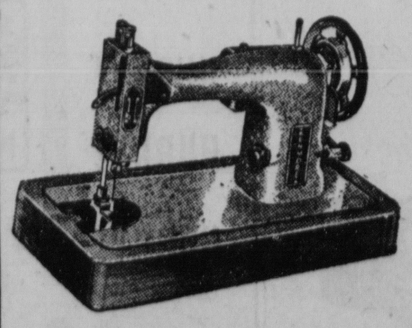

Was 91.95. You save 13.95

You'll do more sewing . . save more money with a new Kenmore. Modern features make sewing simpler, more enjoyable even for beginners.

Reg. 91.95
$78
Only $5 Down

Sears, Roebuck and Co.
137 So. 13th St. Phone 2-7611

Gentlemen: Please send me further information describing Kenmore

☐ Sewing Machines
☐ Vacuum Cleaners

NAME .....
STREET OR RR .....
CITY ..... STATE .....

If You Can't Come In . . . PHONE 2-7611 For FREE Home Demonstration

"Satisfaction guaranteed or your money back" SEARS 137 So. 13 Ph. 2-7611

Paving Assessment Notice And Notice of Board Of Equalization to Equalize the Assessment

Notice is hereby given to all persons interested that on the 15th day of February, 1954, at a regular meeting of the City Council of the City of Lincoln, Nebraska, to be held at 1:30 o'clock p m , or as soon thereafter as possible, in the Council Chamber in the City Hall of said City, the Council will assess the cost of paving and improvement in Paving District No 1224, being all that portion of Adams Street lying between the east line of 66th Street and the east line of 68th Street, 68th Street between the north line of Adams Street and the south curb line of Cotner Boulevard, and Willow Avenue between the east line of 68th Street and the west curb line of 70th Street, in said City, and the following described real estate benefited, to-wit: Lots 4, 5, 6, 7, 8, 9, 10, 11, 12, 13 and 14, in Block 7, Lots 7, 8, 9, 10, 11, 12, 13, 14, 15, 16, 17, 18, 19 and 20 in Block 8, all of Blocks 9 and 10, and Outlot B, all in First Addition to Cotner Terrace. All of Block 2, Cotner Terrace. Lot 17 and the north 284 2 feet of the remaining part of Lot 18, Irregular Tracts in the Southeast Quarter of Section 8, Township 10 North, Range 7 East of the 6th P.M. The south 30 feet of the east 300 feet of that part of the former Knox Street west of an adjacent to 70th Street, now vacated Lots 1, 2 and the north one-half of Lot 3, Stevens Subdivision The west 563 3 feet of Lot 23 of Irregular Tracts in the Northeast Quarter of Section 16, Township 10 North, Range 7 East of the 6th P M

Further notice is hereby given that the City Council will sit as a Board of Equalization to equalize the above assessment and distribute said tax in the Council Chamber in the City Hall of said City, located at 10th and O Streets, on Tuesday, the 23rd day of February, 1954, at ten o'clock a m , and on Wednesday, the 24th day of February, 1954, at ten o'clock a m , on said days, with adjournments from day to day until said work of equalizing and distributing said tax upon the several pieces of property described in the above-named paving district is completed.

THEO H BERG, City Clerk.

Improvement Assessment Notice and Notice of Board of Equalization To Equalize the Assessment

Notice is hereby given to all persons interested that on the 15th day of February, 1954, at a regular meeting of the City Council of the City of Lincoln, Nebraska, to be held at 1:30 o'clock p m , or as soon thereafter as possible, in the Council Chamber in the City Hall of said City, the Council will assess the cost of improvement in Improvement District No 29, being the opening of Smith Street between the east line of 35th Street and the west line of Peterson's Southeast Summit First Addition, which shall include the following described property benefited by said improvement, towit: Lots 3, 4, 5, 6, 7, 8 and 9 in Block 1, Lots 1 and 2 in Block 2, Lots 1, 2 21 and 22 in Block 3, all in Peterson's Southeast Summit First Addition. The south 150 feet of the north 175 feet of the east 105 fet of the west 140 feet of the unplatted portion of Lot 35 and the north 150 feet of the south 175 feet of the east 150 feet of the west 185 feet of the unplatted portion of Lot 78, both Irregular Tracts in the Southeast Quarter of Section 31, Township 10 North, Range 7 East of the 6th P.M

Further notice is hereby given that the City Council will sit as a Board of Equalization to equalize the above assessment and distribute said tax in the Council Chamber in the City Hall of said City, located at 10th and O Streets, on Tuesday, the 23rd day of February, 1954, at ten o'clock a m , and on Wednesday, the 24th day of February, 1954, at ten o'clock a m , on said days, with adjournments from day to day until said work of equalizing and distributing said tax upon the several pieces of property described in the above-named paving district is completed.

THEO H BERG, City Clerk

Paving Assessment Notice And Notice of Board Of Equalization to Equalize the Assessment

Notice is hereby given to all persons interested that on the 15th day of February, 1954, at a regular meeting of the City Council of the City of Lincoln, Nebraska, to be held at 1:30 o'clock p m , or as soon thereafter as possible, in the Council Chamber in the City Hall of said City, the Council will assess the cost of paving and improvement in Paving District No 1235, being all that portion of Hill Drive lying between the south line of Valley Road and the west line of 47th Street, and 47th Street between the south line of Bryson Street and the north line of Lot 109 of Irregular Tracts in the Southwest Quarter of Section 29, Township 10 North, Range 7 East of the 6th P M , in said City, and the following described real estate benefited to-wit Lots 6, 7, 8, 9, 10 and 11 in Block 2, Lots 1, 2, 3, 7, 8, 9, 10, 11, 12, 13, 14, 15, 16, 17, 18 and 19 in Block 3, Lots 1, 2, 3, 4, 5, 6, 7, 8, 9, 10, 11, 12 and the east one-half of 13 in Block 4 all in Linwood Manor The west 150 feet of the east 333 feet and the south 43 feet of the west 271.3 feet of Lot 108, the west 271 3 feet of Lot 109 and the west 271 3 feet of the north 28 feet of Lot 111, all Irregular Tracts in the Southwest Quarter of Section 29, Township 10 North, Range 7 East of the 6th P M

Further notice is hereby given that the City Council will sit as a Board of Equalization to equalize the above assessment and distribute said tax in the Council Chamber in the City Hall of said City, located at 10th and O Streets, on Tuesday, the 23rd day of February, 1954, at ten o'clock a m , and on Wednesday, the 24th day of February, 1954, at ten o'clock a m , on said days, with adjournments from day to day until said work of equalizing and distributing said tax upon the several pieces of property described in the above-named paving district is completed.

THEO H BERG, City Clerk.

Sewer Assessment Notice And Notice of Board Of Equalization to Equalize the Assessment

Notice is hereby given to all persons interested that on the 15th day of February, 1954, at a regular meeting of the City Council of the City of Lincoln, Nebraska, to be held at 1:30 o'clock p m , or as soon thereafter as possible, in the Council Chamber in the City Hall of said City, the Council will assess the cost of sewer and improvement in Sewer District No. 525, being the sewer in 40th Street from Adams Street to Cleveland Avenue, in said City, and the following described real estate benefited, to-wit West one-half of Block 4 and the east one-half of Block 5 Pitcher and Baldwin's 2nd Addition to University Place

Further notice is hereby given that the City Council will sit as a Board of Equalization to equalize the above assessment and distribute said tax in the Council Chamber in the City Hall of said City, located at 10th and O Streets on Tuesday, the 23rd day of February, 1954, at ten o'clock a m , and on Wednesday the 24th day of February, 1954, at ten o'clock a m , on said days, with adjournments from day to day until said work of equalizing and distributing said tax upon the several pieces of property described in the above-named sewer district is completed.

THEO H BERG, City Clerk.

Notice to Bidders on Liability Insurance

Sealed offers will be received at the office of the City Clerk of the City of Lincoln, Nebraska, up to 10 o'clock a m , Friday, February 5, 1954, for furnishing public liability and property damage fleet insurance coverage on certain of the City's automobiles and motor equipment, for the year beginning February 8, 1954

List of automobiles and motor equipment to be insured may be obtained at the office of the City Clerk

The City reserves the right to reject any or all offers received or to waive any defects in offers

THEO H. BERG, City Clerk.

Paving Assessment Notice And Notice of Board Of Equalization to Equalize the Assessment

Notice is hereby given to all persons interested that on the 15th day of February, 1954, at a regular meeting of the City Council of the City of Lincoln, Nebraska, to be held at 1:30 o'clock p m , or as soon thereafter as possible, in the Council Chamber in the City Hall of said City, the Council will assess the cost of paving and improvement in Paving District No. 958, being all that portion of Huntington Avenue lying between the east line of 44th Street and the west line of 48th Street, all that portion of 46th Street lying between the north line of Huntington Avenue and the south line of Baldwin Avenue, and all that portion of 47th Street lying between the north line of Huntington Avenue and the south line of Baldwin Avenue, in said City, and the following described real estate benefited, to-wit: Lots 4, 5, 6, 7, 8, 9, 10, 11, and 12 in Block 87, all of Block 88, Lots 1, 2, 3, 7, 8, 9 and all of Enyeart's Subdivision of Lots 10, 11 and 12 in Block 89, the south one-half of Block 90, and the north one-half of Blocks 91, 92, 93 and 94, all in University Place, a subdivision in the City of Lincoln, Nebraska.

Further notice is hereby given that the City Council will sit as a Board of Equalization to equalize the above assessment and distribute said tax in the Council Chamber in the City Hall of said City, located at 10th and O Streets, on Tuesday, the 23rd day of February, 1954, at ten o'clock a m , and on Wednesday, the 24th day of February, 1954, at ten o'clock a m , on said days, with adjournments from day to day until said work of equalizing and distributing said tax upon the several pieces of property described in the above-named paving district is completed

THEO. H. BERG, City Clerk.

Sewer Assessment Notice And Notice of Board Of Equalization to Equalize the Assessment

Notice is hereby given to all persons interested that on the 15th day of February, 1954, at a regular meeting of the City Council of the City of Lincoln, Nebraska, to be held at 1:30 o'clock p m , or as soon thereafter as possible, in the Council Chamber in the City Hall of said City, the Council will assess the cost of sewer and improvement in Sewer District No 526 being the sewer in Gladstone Street from 56th Street to 58th Street, in said City, and the following described real estate benefited, to-wit Lots 8, 9, 10 11 and 12 in Block 199, the south one-half of Block 200 and the north one-half of Blocks 225 and 226, all in Havelock.

Further notice is hereby given that the City Council will sit as a Board of Equalization to equalize the above assessment and distribute said tax in the Council Chamber in the City Hall of said City, located at 10th and O Streets, on Tuesday, the 23rd day of February, 1954, at ten o'clock a m , and on Wednesday, the 24th day of February, 1954, at ten o'clock a m , on said days, with adjournments from day to day until said work of equalizing and distributing said tax upon the several pieces of property described in the above-named sewer district is completed

THEO H BERG City Clerk

Notice of Sale of Oil And Gas Lease

Notice is hereby given that the Board of Educational Lands and Funds of the State of Nebraska will offer for sale at public auction to be held at the office of said Board in the State Capitol Building on the 19th day of February, 1954 at 10 o'clock A M , an oil and gas lease covering the following described lands situated in Chevenne county, Nebraska, towit:

S½ and NW¼ Section 16, Township 15 North, Range 48 West.

Such lease will be sold in accordance with and subject to the provisions of Legislative Bill No 415, passed by the Nebraska State Legislature at its 56th (1943) Session, to the highest and best bidder, subject to the right of the Board to reject any and all bids

Board of Educational Lands and Funds.
By HENRY H. BARTLING
Secretary

Paving Assessment Notice And Notice of Board Of Equalization to Equalize the Assessment

Notice is hereby given to all persons interested that on the 15th day of February, 1954, at a regular meeting of the City Council of the City of Lincoln, Nebraska, to be held at 1:30 o'clock p m , or as soon thereafter as possible, in the Council Chamber in the City Hall of said City, the Council will assess the cost of paving and improvement in Paving District No 1214, being all that portion of Madison Avenue lying between the west line of 45th Street and the west line of 46th Street, in said City, and the following described real estate benefited, to-wit South one-half of Block 46, and north one-half of Block 70, University Place

Further notice is hereby given that the City Council will sit as a Board of Equalization to equalize the above assessment and distribute said tax in the Council Chamber in the City Hall of said City, located at 10th and O Streets, on Tuesday, the 23rd day of February, 1954, at ten o'clock a m , and on Wednesday, the 24th day of February, 1954, at ten o'clock a m , on said days, with adjournments from day to day until said work of equalizing and distributing said tax upon the several pieces of property described in the above-named paving district is completed

THEO. H BERG, City Clerk.

Paving Assessment Notice And Notice of Board Of Equalization to Equalize the Assessment

Notice is hereby given to all persons interested that on the 15th day of February, 1954, at a regular meeting of the City Council of the City of Lincoln, Nebraska, to be held at 1:30 o'clock p m , or as soon thereafter as possible, in the Council Chamber in the City Hall of said City, the Council will assess the cost of paving and improvement in Paving District No. 1221 being all that portion of Madison Avenue lying between the west line of 44th Street and the west line of 45th Street, in said City, and the following described real estate benefited, to-wit South one-half of Block 45 and the north one-half of Block 71, University Place

Further notice is hereby given that the City Council will sit as a Board of Equalization to equalize the above assessment and distribute said tax in the Council Chamber in the City Hall of said City, located at 10th and O Streets, on Tuesday, the 23rd day of February, 1954, at ten o'clock a m , and on Wednesday, the 24th day of February, 1954, at ten o'clock a m , on said days, with adjournments from day to day until said work of equalizing and distributing said tax upon the several pieces of property described in the above-named paving district is completed

THEO H BERG, City Clerk

ADVERTISEMENT

Relief You Need for Child's Cough

For coughs and acute bronchitis due to colds you can now get Creomulsion specially prepared for Children in a new pink and blue package and be sure:

(1) Your child will like it.
(2) It contains only safe, proven ingredients.
(3) It contains no narcotics to disturb nature's processes.
(4) It will aid nature to soothe and heal raw, tender, inflamed throat and bronchial membranes, thus relieving the cough and promoting rest and sleep. Ask for Creomulsion for Children in the pink and blue package.

CREOMULSION FOR CHILDREN

relieves Coughs, Chest Colds, Acute Bronchitis

FIND
THE HOME OF
YOUR DREAMS
The Easy, Convenient Way
With

JOURNAL-STAR WANT ADS

House-hunting is made easy when you go straight to the Want Ad Section of the Journal-Star, select the offer that fits your needs and then take a look at the property the same day.

Think of all the aimless searching you'll save yourself when you're guided by informative Journal-Star For Sale Ads. Here is a fine directory of property for sale in Lincoln—any size, any section, any price. Yes, you can be just as selective as you wish. To find the home of your dreams, make your first stop the Journal-Star Want Ad section.

Journal & Star Want Ads. 2-3331 OR 2-1234

LAWLOR'S again bring you unheard of Values in CLOSEOUTS — ODDS and ENDS — ONES and TWOS — and DAMAGED — SHOPWORN Merchandise

all RUMMAGE PRICED

ANOTHER FAMOUS LAWLOR RUMMAGE SALE

Chance-of-a-Lifetime
CAMERA BARGAINS

19.95 Coronet 3D Camera with case, flash and viewer.	12.95
1.30 8mm Reels and cans. 300 foot	Now .89
1.00 2x2 Slide Viewers	Now .59
Photograph Albums	½ Off
9.95 Ansco Flash Camera Kit, complete	4.98
11.95 Sport Glasses	5.95 plus tax
Binoculars 6x30, 7x35, 8x30.	Priced to clear.
7.95 8 and 16mm Splicers	Now 4.99
24.95 Enlargers	Now 18.88

1-Lot Used Cameras and Projectors

1—TDC 300 Watt Projector with case	29.95
1—S. V. E. 300 watt Projector with case	24.95
1—TDC 150 watt Projector with case	29.95
1—Kodak 150 watt Projector	23.95
1—16mm Camera with f.1.9 lens	69.95
1—1½ Telephonto Lens for 8mm	29.95
Edina 38mm Camera with case and flash	37.95
Edinex 35mm Camera with case	19.95
Beltica 35mm Camera with case	44.95
Ansco Speedex Camera	24.95
1—Miniature Press Camera with film holder and case	44.95

ODDS and ENDS
FIREPLACE EQUIPMENT
TO CLEAR AT ..... 50% OFF
Quantities are limited.

HARDWARE—CUTLERY

1 Lot Cutlery. Values to 3.50	½ price
1 Lot Cutlery	to clear .59
1 Lot Pocket Knives	to clear .98
Dressmaking Srears	to clear ½ price
Portable Ice Chests. Reg. 8.75	6.98
Car Top Clamps. Reg. 1.35	.79
Rear View Mirrors. Values to 3.35	1.29
Bar-B-Que Tools	20% Off
1 Lot Garden Insecticides	½ price
Wood Knife Holders. Reg. 1.75	.88
Wood Chopping Bowls. Reg. 1.49	.89
Snow Shovels and Pushers	⅓ Off
Tire Chains, most sizes	⅓ Off
C Clamps	½ Off
Hammers, Famous Brand	½ Off
Small Vises	½ Off

Lincoln High and N.E. BELTS Reg. 3.50 99¢

JACKETS Reg. 5.95 1.99

Zipper SWEAT SHIRTS Reg. 4.25 1.99

Entire Stock TANK SPRAYERS ⅓ OFF

Hardware RUMMAGE TABLE Odds and Ends of Everything —Don't Miss It—

BARGAIN for SPORTS

WINTER CAPS Reg. 3.95	½ off
T SHIRTS Reg. 1.95 to clear	29¢
BOWLING BLOUSES Reg. 3.95	49¢
BASKETBALL TRUNKS Reg. 3.25	1.99
OIL PAINT SETS Reg. 5.00	99¢
SCHOOL JACKETS Reg. $16.60	9.88
SKATE GUARDS Reg. 1.75	99¢
WOOL SKATING SOCKS Reg. 1.00	69¢
1-LOT RUBBER DOG TOYS Values to 65c	½ off
FOOTBALL HELMETS, PADS AND PANTS	½ off
BOXING GLOVES Reg. 14.95 and 19.95	½ off
FOOTBALLS, VOLLEY and SOCCERBALLS up to	½ off
CUSHION SEAT ROBES Values to 19.95	½ off
1-LOT GOLF BALLS Reg. 13.00	9.95 doz.
BOWLING BALL BAGS Reg. 4.45	2.99 plus tax
1-LOT STADIUM SEATS for boating or sports	½ price
1-LOT BAR SUPPLIES & GIFTS. Values to 1.00	29¢
1-LOT BAR SUPPLIES & GIFTS. Values to 2.00	69¢
1-LOT BAR SUPPLIES & GIFTS. Values to 4.00	1.89

1-Lot TOYS Values to 1.50 29¢

1-Lot TOYS Values to 3.95 99¢

HOCKEY STICKS ⅓ OFF

Carry-lite DUCK DECOYS Reg. 13.50 8.88 Doz.

1-Lot SNOW SHOVELS to clear 99¢

1 Lot GOLF BAGS to close at RUMMAGE PRICES

SWEATERS to close at Values to 7.95 1.49

Entire stock to close ICE SKATES ⅓ OFF

1 Lot Boys' and Men's BASKETBALL SHOES Reg. 5.95 to close at 3.99 Sizes 3 to 13

APPLIANCE CLEARANCE

2—WESTINGHOUSE DELUXE ELEC. RANGE 40" double oven Reg. 339.95 Now	239.95
2—WESTINGHOUSE DELUXE REFRIGERATOR 8 cu. ft., top freezer, Reg. 269.95 Now	199.95
MAGIC CHEF GAS RANGE 36" Reg. 179.95 Now	129.95
1—AUTOCRAT GAS RANGE Reg. 119.95 Now	79.95
G.E. WASHER DELUXE MODEL Reg. 139.95 Now	99.95
SINGLE RINSE TUBS ON STAND Reg. 7.49 Now	6.95
DOUBLE RINSE TUBS ON STAND Reg. 14.95 Now	12.49
WESTINGHOUSE HAND VACUUM CLEANER. Motor driven brushes Reg. 26.95 Now	19.95
F-10 VACUUM CLEANER. upright Model. Reg. 39.95 Now	29.95
HOOVER DELUXE CLEANER. upright Model. Reg. 110.90 Now	99.95
1-LOT WESTINGHOUSE TABLE RADIOS	⅓ off

Special Deal!
Tank Vacuum Cleaner 89.95
PLUS (W) Portable Radio 29.95
119.90
Now both for only . . . 89.95

HUNTING-FISHING BARGAINS

Hunting Socks, heavy wool, size 12 only	to clear 88c
19 only Hunting Coats	½ price
1-Lot Casting, Spinning, Fly Rods	to clear ½ price
Landing Net, aluminum trout. Reg. 4.00	Now 2.99
Shell Belts, 12-16 and 20 gauge. Reg. 1.15	Now 79c
Pistol Cleaning Rods, values to 1.25.	Now 49c
Used Shotguns, Rifles and hand guns	all reduced prices
Gun Cases, Heavy Canvas. Reg. 1.25.	Now 79c
Gun Cases, plastic with ziper, Reg. 6.00	Now 3.99
Gun Cases, plastic with full length zipper. Reg. 7.50	Now 4.99
Casting Line, 20 Lb. Test. Values to 1.50	Now 59c
Fly Line, level and tapered	½ off
Insulated THERMO Boots. Reg. 18.95.	Now 13.95
Tackle Box. Reg. 6.00	Now 3.99

Bargain Table of Bicycle Accessories Rummage Priced

HURRY! HURRY! HURRY!

Use your Community Savings Stamp Books . . . Buy Sale Merchandise . . . and SAVE!

EST. 1896 Lawlor's 1118 "O" ST.
HARDWARE • APPLIANCES • SPORTING GOODS

Paving Assessment Notice And Notice of Board Of Equalization to Equalize the Assessment

Notice is hereby given to all persons interested that on the 15th day of February, 1954, at a regular meeting of the City Council of the City of Lincoln, Nebraska, to be held at 1:30 o'clock p.m., or as soon thereafter as possible, in the Council Chamber in the City Hall of said City, the Council will assess the cost of paving and improvement in Paving District No. 1224, being all that portion of Adams Street lying between the east line of 66th Street and the east line of 68th Street, 68th Street between the north line of Adams Street and the south curb line of Cotner Boulevard, and Willow Avenue between the east line of 68th Street and the west curb line of 70th Street, in said City, and the following described real estate benefited, to-wit: Lots 4, 5, 6, 7, 8, 9, 10, 11, 12, 13 and 14, in Block 7, Lots 7, 8, 9, 10, 11, 12, 13, 14, 15, 16, 17, 18, 19 and 20 in Block 8, all of Blocks 9 and 10, and Outlot B, all in First Addition to Cotner Terrace. All of Block 2, Cotner Terrace. Lot 17 and the north 284.2 feet of the remaining part of Lot 18, Irregular Tracts in the Southeast Quarter of Section 9, Township 10 North, Range 7 East of the 6th P.M. The south 30 feet of the east 300 feet of that part of the former Knox Street west of an adjacent to 70th Street, now vacated. Lots 1, 2 and the north one-half of Lot 3, Stevens Subdivision. The west 563.3 feet of Lot 23 of Irregular Tracts in the Northeast Quarter of Section 16, Township 10 North, Range 7 East of the 6th P.M.

Further notice is hereby given that the City Council will sit as a Board of Equalization to equalize the above assessment and distribute said tax in the Council Chamber in the City Hall of said City, located at 10th and O Streets, on Tuesday, the 23rd day of February, 1954, at ten o'clock a.m., and on Wednesday, the 24th day of February, 1954, at ten o'clock a.m., on said days, with adjournments from day to day until said work of equalizing and distributing said tax upon the several pieces of property described in the above-named paving district is completed.

THEO. H. BERG, City Clerk.

Improvement Assessment Notice and Notice of Board of Equalization To Equalize the Assessment

Notice is hereby given to all persons interested that on the 15th day of February, 1954, at a regular meeting of the City Council of the City of Lincoln, Nebraska, to be held at 1:30 o'clock p.m., or as soon thereafter as possible, in the Council Chamber in the City Hall of said City, the Council will assess the cost of improvement in Improvement District No. 29, being the opening of Smith Street between the east line of 35th Street and the west line of Peterson's Southeast Summit First Addition, which shall include the following described property benefited by said improvement, towit: Lots 3, 4, 5, 6, 7, 8 and 9 in Block 1, Lots 1 and 2 in Block 2, Lots 1, 2, 21 and 22 in Block 3, all in Peterson's Southeast Summit First Addition. The south 150 feet of the north 175 feet of the east 105 fet of the west 140 feet of the unplatted portion of Lot 35 and the north 150 feet of the south 175 feet of the east 150 feet of the west 185 feet of the unplatted portion of Lot 78, both Irregular Tracts in the Southeast Quarter of Section 31, Township 10 North, Range 7 East of the 6th P.M.

Further notice is hereby given that the City Council will sit as a Board of Equalization to equalize the above assessment and distribute said tax in the Council Chamber in the City Hall of said City, located at 10th and O Streets, on Tuesday, the 23rd day of February, 1954, at ten o'clock a.m., and on Wednesday, the 24th day of February, 1954, at ten o'clock a.m., on said days, with adjournments from day to day until said work of equalizing and distributing said tax upon the several pieces of property described in the above-named improvement district is completed.

THEO. H. BERG, City Clerk

Paving Assessment Notice And Notice of Board Of Equalization to Equalize the Assessment

Notice is hereby given to all persons interested that on the 15th day of February, 1954, at a regular meeting of the City Council of the City of Lincoln, Nebraska, to be held at 1:30 o'clock p.m., or as soon thereafter as possible, in the Council Chamber in the City Hall of said City, the Council will assess the cost of paving and improvement in Paving District No. 1235, being all that portion of Hill Drive lying between the south line of Valley Road and the west line of 47th Street, and 47th Street between the south line of Bryson Street and the north line of Lot 109 of Irregular Tracts in the Southwest Quarter of Section 29, Township 10 North, Range 7 East of the 6th P.M., in said City, and the following described real estate benefited, to-wit: Lots 6, 7, 8, 9, 10 and 11 in Block 2, Lots 1, 2, 3, 7, 8, 9, 10, 11, 12, 13, 14, 15, 16, 17, 18 and 19 in Block 3, Lots 1, 2, 3, 4, 5, 6, 7, 8, 9, 10, 11, 12 and the east one-half of 13 in Block 4 all in Linwood Manor. The west 150 feet of the east 333 feet and the south 43 feet of the west 271.3 feet of Lot 108, the west 271.3 feet of Lot 109 and the west 271.3 feet of the north 28 feet of Lot 111, all Irregular Tracts in the Southwest Quarter of Section 29, Township 10 North, Range 7 East of the 6th P.M.

Further notice is hereby given that the City Council will sit as a Board of Equalization to equalize the above assessment and distribute said tax in the Council Chamber in the City Hall of said City, located at 10th and O Streets, on Tuesday, the 23rd day of February, 1954, at ten o'clock a.m., and on Wednesday, the 24th day of February, 1954, at ten o'clock a.m., on said days, with adjournments from day to day until said work of equalizing and distributing said tax upon the several pieces of property described in the above-named paving district is completed.

THEO. H. BERG, City Clerk.

Sewer Assessment Notice And Notice of Board Of Equalization to Equalize the Assessment

Notice is hereby given to all persons interested that on the 15th day of February, 1954, at a regular meeting of the City Council of the City of Lincoln, Nebraska, to be held at 1:30 o'clock p.m., or as soon thereafter as possible, in the Council Chamber in the City Hall of said City, the Council will assess the cost of sewer and improvement in Sewer District No. 525, being the sewer in 40th Street from Adams Street to Cleveland Avenue, in said City, and the following described real estate benefited, to-wit: West one-half of Block 4 and the east one-half of Block 5 Pitcher and Baldwin's 2nd Addition to University Place.

Further notice is hereby given that the City Council will sit as a Board of Equalization to equalize the above assessment and distribute said tax in the Council Chamber in the City Hall of said City, located at 10th and O Streets, on Tuesday, the 23rd day of February, 1954, at ten o'clock a.m., and on Wednesday, the 24th day of February, 1954, at ten o'clock a.m., on said days, with adjournments from day to day until said work of equalizing and distributing said tax upon the several pieces of property described in the above-named sewer district is completed.

THEO. H. BERG, City Clerk.

Notice to Bidders on Liability Insurance

Sealed offers will be received at the office of the City Clerk of the City of Lincoln, Nebraska, up to 10 o'clock a.m., Friday, February 5, 1954, for furnishing public liability and property damage fleet insurance coverage on certain of the City's automobiles and motor equipment, for the year beginning February 8, 1954.

List of automobiles and motor equipment to be insured may be obtained at the office of the City Clerk.

The City reserves the right to reject any or all offers received or to waive any defects in offers.

THEO. H. BERG, City Clerk.

Paving Assessment Notice And Notice of Board Of Equalization to Equalize the Assessment

Notice is hereby given to all persons interested that on the 15th day of February, 1954, at a regular meeting of the City Council of the City of Lincoln, Nebraska, to be held at 1:30 o'clock p.m., or as soon thereafter as possible, in the Council Chamber in the City Hall of said City, the Council will assess the cost of paving and improvement in Paving District No. 958, being all that portion of Huntington Avenue lying between the east line of 44th Street and the west line of 48th Street, all that portion of 46th Street lying between the north line of Huntington Avenue and the south line of Baldwin Avenue, and all that portion of 47th Street lying between the north line of Huntington Avenue and the south line of Baldwin Avenue, in said City, and the following described real estate benefited, to-wit: Lots 4, 5, 6, 7, 8, 9, 10, 11, and 12 in Block 87, all of Block 88, Lots 1, 2, 3, 7, 8, 9 and all of Enyeart's Subdivision of Lots 10, 11 and 12 in Block 89, the south one-half of Block 90, and the north one-half of Blocks 91, 92, 93 and 94, all in University Place, a subdivision in the City of Lincoln, Nebraska.

Further notice is hereby given that the City Council will sit as a Board of Equalization to equalize the above assessment and distribute said tax in the Council Chamber in the City Hall of said City, located at 10th and O Streets, on Tuesday, the 23rd day of February, 1954, at ten o'clock a.m., and on Wednesday, the 24th day of February, 1954, at ten o'clock a.m., on said days, with adjournments from day to day until said work of equalizing and distributing said tax upon the several pieces of property described in the above-named paving district is completed.

THEO. H. BERG, City Clerk.

Sewer Assessment Notice And Notice of Board Of Equalization to Equalize the Assessment

Notice is hereby given to all persons interested that on the 15th day of February, 1954, at a regular meeting of the City Council of the City of Lincoln, Nebraska, to be held at 1:30 o'clock p.m., or as soon thereafter as possible, in the Council Chamber in the City Hall of said City, the Council will assess the cost of sewer and improvement in Sewer District No. 526, being the sewer in Gladstone Street from 56th Street to 58th Street, in said City, and the following described real estate benefited, to-wit: Lots 8, 9, 10, 11 and 12 in Block 199, the south one-half of Block 200, and the north one-half of Blocks 225 and 226, all in Havelock.

Further notice is hereby given that the City Council will sit as a Board of Equalization to equalize the above assessment and distribute said tax in the Council Chamber in the City Hall of said City, located at 10th and O Streets, on Tuesday, the 23rd day of February, 1954, at ten o'clock a.m., and on Wednesday, the 24th day of February, 1954, at ten o'clock a.m., on said days, with adjournments from day to day until said work of equalizing and distributing said tax upon the several pieces of property described in the above-named sewer district is completed.

THEO. H. BERG, City Clerk.

Notice of Sale of Oil And Gas Lease

Notice is hereby given that the Board of Educational Lands and Funds of the State of Nebraska will offer for sale at public auction to be held at the office of said Board in the State Capitol Building on the 19th day of February, 1954 at 10 o'clock A. M., an oil and gas lease covering the following described lands situated in Cheyenne county, Nebraska, towit:

S½ and NW¼ Section 16, Township 15 North, Range 48 West.

Such lease will be sold in accordance with and subject to the provisions of Legislative Bill No. 415, passed by the Nebraska State Legislature at its 56th (1943) Session, to the highest and best bidder, subject to the right of the Board to reject any and all bids.

Board of Educational Lands and Funds.
By HENRY H. BARTLING
Secretary

Paving Assessment Notice And Notice of Board Of Equalization to Equalize the Assessment

Notice is hereby given to all persons interested that on the 15th day of February, 1954, at a regular meeting of the City Council of the City of Lincoln, Nebraska, to be held at 1:30 o'clock p.m., or as soon thereafter as possible, in the Council Chamber in the City Hall of said City, the Council will assess the cost of paving and improvement in Paving District No. 1214, being all that portion of Madison Avenue lying between the west line of 45th Street and the west line of 46th Street, in said City, and the following described real estate benefited, to-wit: South one-half of Block 46, and north one-half of Block 70, University Place.

Further notice is hereby given that the City Council will sit as a Board of Equalization to equalize the above assessment and distribute said tax in the Council Chamber in the City Hall of said City, located at 10th and O Streets, on Tuesday, the 23rd day of February, 1954, at ten o'clock a.m., and on Wednesday, the 24th day of February, 1954, at ten o'clock a.m., on said days, with adjournments from day to day until said work of equalizing and distributing said tax upon the several pieces of property described in the above-named paving district is completed.

THEO. H. BERG, City Clerk.

Paving Assessment Notice And Notice of Board Of Equalization to Equalize the Assessment

Notice is hereby given to all persons interested that on the 15th day of February, 1954, at a regular meeting of the City Council of the City of Lincoln, Nebraska, to be held at 1:30 o'clock p.m., or as soon thereafter as possible, in the Council Chamber in the City Hall of said City, the Council will assess the cost of paving and improvement in Paving District No. 1221, being all that portion of Madison Avenue lying between the west line of 44th Street and the west line of 45th Street, in said City, and the following described real estate benefited, to-wit: South one-half of Block 45 and the north one-half of Block 71, University Place.

Further notice is hereby given that the City Council will sit as a Board of Equalization to equalize the above assessment and distribute said tax in the Council Chamber in the City Hall of said City, located at 10th and O Streets, on Tuesday, the 23rd day of February, 1954, at ten o'clock a.m., and on Wednesday, the 24th day of February, 1954, at ten o'clock a.m., on said days, with adjournments from day to day until said work of equalizing and distributing said tax upon the several pieces of property described in the above-named paving district is completed.

THEO. H. BERG, City Clerk.

ADVERTISEMENT

Relief You Need for Child's Cough

For coughs and acute bronchitis due to colds you can now get Creomulsion specially prepared for Children in a new pink and blue package and be sure:

(1) Your child will like it.
(2) It contains only safe, proven ingredients.
(3) It contains no narcotics to disturb nature's processes.
(4) It will aid nature to soothe and heal raw, tender, inflamed throat and bronchial membranes, thus relieving the cough and promoting rest and sleep. Ask for Creomulsion for Children in the pink and blue package.

CREOMULSION
FOR CHILDREN
relieves Coughs, Chest Colds, Acute Bronchitis

FIND
THE HOME OF
YOUR DREAMS
The Easy, Convenient Way
With

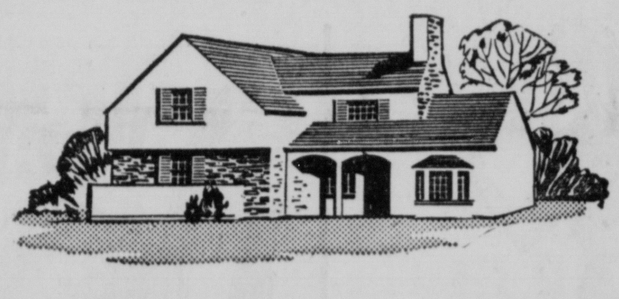

JOURNAL-STAR WANT ADS

House-hunting is made easy when you go straight to the Want Ad Section of the Journal-Star, select the offer that fits your needs and then take a look at the property the same day.

Think of all the aimless searching you'll save yourself when you're guided by informative Journal-Star For Sale Ads. Here is a fine directory of property for sale in Lincoln—any size, any section, any price. Yes, you can be just as selective as you wish.

To find the home of your dreams, make your first stop the Journal-Star Want Ad section.

Journal & Star Want Ads. 2-3331 OR 2-1234

LAWLOR'S again bring you unheard of Values in CLOSEOUTS – ODDS and ENDS – ONES and TWOS – and DAMAGED – SHOPWORN Merchandise

all RUMMAGE PRICED

ANOTHER FAMOUS LAWLOR RUMMAGE SALE

Chance-of-a-Lifetime
CAMERA BARGAINS

19.95 Coronet 3D Camera with case, flash and viewer.	12.95
1.30 8mm Reels and cans. 300 foot	Now .89
1.00 2x2 Slide Viewers	Now .59
Photograph Albums	½ Off
9.95 Ansco Flash Camera Kit, complete	4.98
11.95 Sport Glasses	5.95 plus tax
Binoculars 6x30, 7x35, 8x30.	Priced to clear.
7.95 8 and 16mm Splicers	Now 4.99
24.95 Enlargers	Now 18.88

1-Lot Used Cameras and Projectors

1—TDC 300 Watt Projector with case	29.95
1—S. V. E. 300 watt Projector with case	24.95
1—TDC 150 watt Projector with case	29.95
1—Kodak 150 watt Projector	23.95
1—16mm Camera with f.1.9 lens	69.95
1—1½ Telephonto Lens for 8mm	29.95
Edina 38mm Camera with case and flash	37.95
Edinex 35mm Camera with case	19.95
Beltica 35mm Camera with case	44.95
Ansco Speedex Camera	24.95
1—Miniature Press Camera with film holder and case	44.95

ODDS and ENDS
FIREPLACE EQUIPMENT
TO CLEAR AT ..... 50% OFF
Quantities are limited.

HARDWARE—CUTLERY

1 Lot Cutlery. Values to 3.50	½ price
1 Lot Cutlery	to clear .59
1 Lot Pocket Knives	to clear .98
Dressmaking Srears	to clear ½ price
Portable Ice Chests. Reg. 8.75	6.98
Car Top Clamps. Reg. 1.35	.79
Rear View Mirrors. Values to 3.35	1.29
Bar-B-Que Tools	20% Off
1 Lot Garden Insecticides	½ price
Wood Knife Holders. Reg. 1.75	.88
Wood Chopping Bowls. Reg. 1.49	.89
Snow Shovels and Pushers	⅓ Off
Tire Chains, most sizes	⅓ Off
C Clamps	½ Off
Hammers, Famous Brand	½ Off
Small Vises	½ Off

Lincoln High and N.E. BELTS Reg. 3.50 99¢

JACKETS Reg. 5.95 1.99

Zipper SWEAT SHIRTS Reg. 4.25 1.99

Entire Stock TANK SPRAYERS ⅓ OFF

BARGAIN for SPORTS

WINTER CAPS Reg. 3.95	½ off
T SHIRTS Reg. 1.95 to clear	29¢
BOWLING BLOUSES Reg. 3.95	49¢
BASKETBALL TRUNKS Reg. 3.25	1.99
OIL PAINT SETS Reg. 5.00	99¢
SCHOOL JACKETS Reg. $16.60	9.88
SKATE GUARDS Reg. 1.75	99¢
WOOL SKATING SOCKS Reg. 1.00	69¢
1-LOT RUBBER DOG TOYS Values to 65c	½ off
FOOTBALL HELMETS, PADS AND PANTS	½ off
BOXING GLOVES Reg. 14.95 and 19.95	½ off
FOOTBALLS, VOLLEY and SOCCERBALLS	up to ½ off
CUSHION SEAT ROBES Values to 19.95	½ off
1-LOT GOLF BALLS Reg. 13.00	9.95 doz.
BOWLING BALL BAGS Reg. 4.45	2.99 plus tax
1-LOT STADIUM SEATS for boating or sports	½ price
1-LOT BAR SUPPLIES & GIFTS. Values to 1.00	29¢
1-LOT BAR SUPPLIES & GIFTS. Values to 2.00	69¢
1-LOT BAR SUPPLIES & GIFTS. Values to 4.00	1.89

1 Lot GOLF BAGS to close at RUMMAGE PRICES

SWEATERS to close at Values to 7.95 1.49

Entire stock to close ICE SKATES ⅓ OFF

1 Lot Boys' and Men's BASKETBALL SHOES Reg. 5.95 to close at 3.99 Sizes 3 to 13

APPLIANCE CLEARANCE

2—WESTINGHOUSE DELUXE ELEC. RANGE 40" double oven Reg. 339.95 Now	239.95
2—WESTINGHOUSE DELUXE REFRIGERATOR 8 cu. ft., top freezer, Reg. 269.95 Now	199.95
MAGIC CHEF GAS RANGE 36" Reg. 179.95 Now	129.95
1—AUTOCRAT GAS RANGE Reg. 119.95 Now	79.95
G.E. WASHER DELUXE MODEL Reg. 139.95 Now	99.95
SINGLE RINSE TUBS ON STAND Reg. 7.49 Now	6.95
DOUBLE RINSE TUBS ON STAND Reg. 14.95 Now	12.49
WESTINGHOUSE HAND VACUUM CLEANER. Motor driven brushes Reg. 26.95 Now	19.95
F-10 VACUUM CLEANER, upright Model, Reg. 39.95 Now	29.95
HOOVER DELUXE CLEANER, upright Model, Reg. 110.90 Now	99.95
1-LOT WESTINGHOUSE TABLE RADIOS	⅓ off

Special Deal!
Tank Varuum Cleaner 89.95
PLUS (W) Portable Radio 29.95
119.90
Now both for only . . . 89.95

HUNTING-FISHING BARGAINS

Hunting Socks, heavy wool, size 12 only	to clear 88c
19 only Hunting Coats	½ price
1-Lot Casting, Spinning, Fly Rods	to clear ½ price
Landing Net, aluminum trout, Reg. 4.00	Now 2.99
Shell Belts, 12-16 and 20 gauge. Reg. 1.15	Now 79c
Pistol Cleaning Rods, values to 1.25,	Now 49c
Used Shotguns, Rifles and hand guns	all reduced prices
Gun Cases, Heavy Canvas, Reg. 1.25,	Now 79c
Gun Cases, plastic with ziper, Reg. 6.00	Now 3.99
Gun Cases, plastic with full length zipper, Reg. 7.50	Now 4.99
Casting Line, 20 Lb. Test. Values to 1.50	Now 59c
Fly Line, level and tapered	½ off
Insulated THERMO Boots, Reg. 18.95,	Now 13.95
Tackle Box, Reg. 6.00	Now 3.99

Bargain Table of Bicycle Accessories Rummage Priced

Hardware RUMMAGE TABLE Odds and Ends of Everything —Don't Miss It—

1-Lot TOYS Values to 1.50 29¢

1-Lot TOYS Values to 2.50 69¢

1-Lot TOYS Values to 3.95 99¢

HOCKEY STICKS ⅓ OFF

Carry-lite DUCK DECOYS Reg. 13.50 8.88 Doz.

1-Lot SNOW SHOVELS to clear 99¢

HURRY! HURRY! HURRY!

Use your Community Savings Stamp Books . . . Buy Sale Merchandise . . . and SAVE!

EST. 1896 Lawlor's 1118 "O" ST.
HARDWARE • APPLIANCES • SPORTING GOODS

Fair Managers Re-Elect Thompson

Don Thompson of McCook was re-elected president of the Nebraska Association of Fair Managers Wednesday at the close of its 45th annual meeting here.

The association also re-elected Al Bahe of Wayne vice president, and H. C. McClellan of Arlington, secretary-treasurer.

Thompson

The three-day session at the Cornhusker Hotel was held in conjunction with the annual meeting of the Nebraska Board of Agriculture. Thompson described the session as the best attended in recent years, marked by confidence for the future of Nebraska county fairs.

"The levelling of Nebraska's economy," he said, "will cause some readjustment in fair promotion. But county fairs are a basic institution and will come out all right."

Thompson predicted a levelling off of building programs, but he looked forward to an upgrading of entertainment and more stress on educational activities.

He questioned the immediate revival of harness racing for lack of an adequate supply of racing stock in the Middle West.

"The big carnival will continue to bypass Nebraska because of gambling restrictions, he said.

"But grandstand entertainment is more available in variety and excellence.

Thompson said county fair crowds will begin to see ice carnivals this fall now that equipment has been perfected to provide frozen outdoor rinks despite hot weather. He said thrill shows would still rank high in popularity.

"But we must not forget," he said, "that fairs are primarily educational. Entertainment must be good and must attract people. But we must make constant improvement on the serious side."

Leader Training Conference Opens

NORTH PLATTE, Neb. (AP)—About 200 were in attendance as a three-day western Nebraska rural leader training conference opened here Wednesday.

Main speaker at the opening session was T. T. Martin of the University of Missouri, emeritus state 4-H Club agent for Missouri.

Discussing club programs, Martin told the group "any program should be in harmony with the culture of the local people."

Peterson To Direct Poultry Aid

Harold Peterson, University of Nebraska agriculture economics graduate, has been named head of the state's new federal-aid poultry and egg marketing service.

Headquarters are being opened in the Lincoln postoffice building and Peterson, $4,200-a-year chief, said statewide service would be ready early in February after federal representatives arrive to aid in establishment.

The service was authorized by the 1953 Legislature on half support by the federal government and half by contributions from Nebraska's poultry industry. Doyle H. Free, secretary of the Nebraska Poultry Improvement association said the industry's first year share, between $5,000 and $5,500, was assured. Should the 18-month trial service prove satisfactory, state funds will be sought on a continuation to match federal grants.

Peterson explained the service will assemble and disseminate information regarding price and market conditions throughout Nebraska to eliminate disparity in prices paid to poultry and egg producers. Daily markets will be furnished to radio and press.

Main Feature Clock

(Schedules Furnished by Theaters)

Lincoln: "War Arrow," 1:45, 3:45, 5:45, 7:45, 9:45.

Stuart: "Beneath The 12-Mile Reef," 1:00, 3:12, 5:24, 7:36, 9:48.

Nebraska: "Calamity Jane," 1:08, 4:32, 7:56. "The Golden Hawk," 3:00, 6:24, 9:48.

Varsity: "Paratrooper," 1:29, 3:32, 5:15, 7:38, 9:41.

State: "The Beggars Opera," 1:27, 3:28, 5:29, 7:30, 9:31.

Joyo: "Crazylegs," 7:08, 10:00. "Clipped Wings," 8:50.

Capitol: "Oklahoma Annie," 1:17, 4:40, 8:03. "San Antonio," 2:55, 6:18, 9:41.

Services Saturday For F. N. Hockman

Lincoln Star Special

DORCHESTER, Neb. — Funeral services for Frank N. Hockman, 77, retired Dorchester farmer, will be held at 1:30 p.m. Saturday at the Dorchester Methodist Church. He was a lifetime resident of Saline County.

Surviving are his wife, Emma; a son, Earl of Dorchester, a daughter, Mrs. Arnold Bauer, also of Dorchester; a granddaughter; four brothers, George of Cherokee, Okla., Ernest of Burlington, Colo., Burt of Camp, S. D., and Erven of Edgar.

CONDITION OF POPE IMPROVED

VATICAN CITY (AP) — Pope Pius XII was reported improving Wednesday from an attack of "nervous stomach" that forced him to cancel a big general audience. He continued work in his apartment and received his Vatican assistants.

The Vatican announced the pontiff, suffering from the stomach disorder and general fatigue, had spent a restful night. Vatican sources added there was almost no recurrence of the hiccoughs that have bothered him.

His private physician, Dr. Riccardo Galeazzi-Lisi, visited the pope and advised a long period of rest.

The cancelled audience was to have been attended by about 3,000 pilgrims from many countries here for the Marian Year celebration.

TODAY'S CALENDAR

January 28

Stabilization and Conservation, all day, Lincoln Hotel.

Camp Fire Girls, 9:30 a.m., YWCA.

Nebraska Christian Fellowship, 10 a.m., YWCA.

Human Relations, noon, YWCA.

Government Research Workers, noon, YWCA.

Lions, noon, Chamber of Commerce.

Jaycees, noon, Chamber of Commerce.

Kiwanis Board, noon, Chamber of Commerce.

Sowers Committee, noon, Chamber of Commerce.

Homemakers Group, 1 p.m., YWCA.

Optimists, noon, Cornhusker Hotel.

Mothers March of Dimes, 1 to 6 p.m., Cornhusker Hotel.

Southeast Y's Men, 6 p.m., YMCA.

Youth for Christ, 8 p.m., YMCA.

STUART Today! 45c Til 6 P.M.

LIFE IN THE RAW! EXCITING DRAMA OF MEN AND WOMEN ... PROUD AND WITH FIERCE EMOTION ... THEIR LOVES WILD AND UNASHAMED!

BENEATH THE SEA ... IN CINEMASCOPE

TECHNICOLOR! "BENEATH THE 12-MILE REEF"

ROBERT WAGNER TERRY MOORE

YOU SEE IT FOR THE FIRST TIME WITHOUT SPECIAL GLASSES!

Extra TOM 'N JERRY CARTOON Plus—On the CINEMASCOPE SCREEN "Vesuvius Express"

Lincoln NOW! OPEN 12:45 • 65c to 6 WILD ADVENTURE ... RECKLESS LOVE!

WAR ARROW

COLOR BY TECHNICOLOR

JEFF CHANDLER • MAUREEN O'HARA

SUZAN BALL with JOHN MCINTIRE

Always a COLOR CARTOON

TUESDAY "CEASE FIRE" 3-D Korean War Drama

Capitol NOW A COOPER FOUNDATION THEATRE

Thursday Thru Sunday

Judy Canova

Your Favorite Cowgirl

in

"Oklahoma Annie"

In Color

—PLUS 2ND BIG HIT—

Action Packed Excitement

"San Antone"

Forrest Tucker • Rod Cameron

Always a COLOR CARTOON

Open 12:45 — 25c to 6: — Middles 9c

Ends Today

Open 12:45 — 25c to 2! — Kiddies 9c

LAST DAY! "GOLDEN HAWK"!! "CALAMITY JANE"!!

Open 12:45 TOMORROW 50c to 6

Nebraska

... a saga of fighting men, the women they loved and the brave ship that was their Life, their Hope, their Destiny!

THE CRUEL SEA

by NICHOLAS MONSARRAT

with Jack HAWKINS Virginia McKENNA Donald SINDEN Denholm ELLIOTT

2nd BIG HIT

UP-IN-THE-CLOUDS FUN!

OUT OF THIS WORLD MUSIC!

in color by TECHNICOLOR

FRANKIE LAINE

RAINBOW 'ROUND MY SHOULDER

BILLY DANIELS

CHARLOTTE AUSTIN • ARTHUR FRANZ

VARSITY NOW ALAN LADD PARATROOPER LEO GENN

featuring SUSAN STEPHEN

Color by TECHNICOLOR

STATE Now

A COMIC DELIGHT

LAURENCE OLIVIER "THE BEGGAR'S OPERA"

TECHNICOLOR

—PRICES—

MATINEE 65c • EVENING 74c

SPECIAL 50c ADM. TO ALL COLLEGE STUDENTS with ID Cards

JOYO: Thur. - Fri. Saturday

MR. FOOTBALL HIMSELF

CRAZYLEGS

starring

ELROY "Crazylegs" HIRSCH

LLOYD NOLAN • JOAN VOHS

Companion Feature: LEO GORCEY and the BOWERY BOYS in "CLIPPED WINGS"

Harding's FAMOUS CORNED BEEF

Served Every Monday & Thursday at GREENWICH CAFE

Famous Steakburgers

HOT FOOD TO GO!

CAR SERVICE • DINING ROOM

PIES and CHILI

RIBS and MEATS

KEN EDDY'S

TONIGHT—8:15 P.M.

And continuing each evening thru Jan. 31st (except Mon. Jan. 25th)

CIRCLET THEATRE

Presents

"THE CURIOUS SAVAGE"

A Comedy

Karl Sittler, Director

Municipal Recreation Building

22nd & M Sts.

Single Adm.—$1.50 (tax inc.)

Call 2-1451 between 9:30 A.M. and 12:30 P.M. for reservations.

ABOUT 9¢ A GLASS!

ALL YOU NEED:

• Sure-Jell or Certo Fruit Pectin
• Crushed Pineapple
• C and H CANE Sugar

SEE RECIPE in Sure-Jell package or on Certo bottle

make Pineapple jam in 15 minutes

C and H cane sugar

SURE-JELL POWDERED PECTIN

SURE-JELL AND CERTO ARE PRODUCTS OF GENERAL FOODS CORP.

New workless way to perfect cake frosting...

Just spread on FROST-IT... right from the jar!

Nothing to mix ... nothing to cook ... nothing to clean up

3 delicious flavors . . . Creamy White, Caramel, Chocolate

3 1/2%

PAID ON YEARLY RENEWABLE CERTIFICATES!

2¾% ON REGULAR SAVINGS!

Loans—Real Estate—Insurance

OPEN THURSDAYS TILL 8 P.M.

THE COMMONWEALTH COMPANY

126 NO 11th LINCOLN 2-2746

Enjoy rain-water softness for all your washing... use

NEW ARMOUR suds WITH TRI-POLLY

...THE BUILT-IN WATER SOFTENER!

You need it... You'll love it... here's WHY!

Most of the water in this area is hard water, containing minerals such as calcium and magnesium. When ordinary washday soaps are used in it they combine with the hard water minerals to form a "soap scum." This scum *gets trapped in the fibers of your clothes and makes them look dull and gray.*

New Armour Suds with Tri-Polly leaves your water soft as mineral-free rain-water, because *it neutralizes the minerals,* locks them up so they can't form clothes-graying soap scum. This, plus Armour Suds' brightening agent, is the reason your clothes wash brighter than new, and in half the usual time.

Cuts Your Washing Time in Two!

Set your washing machine at 8 minutes instead of 15. Armour Suds with Tri-Polly cleans in half the time, with half the washing wear.

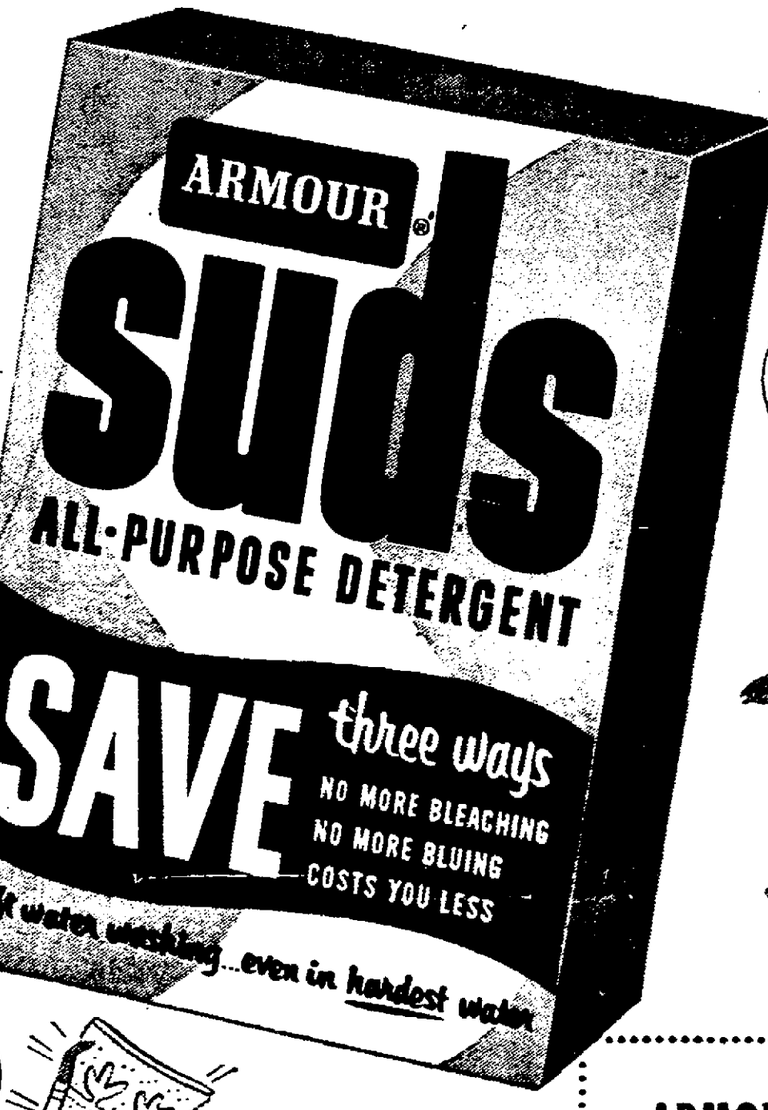

Faster Dishwashing For You!

Armour Suds' high wetting power penetrates and floats the food away without scrubbing. Dishes drain sparkling dry. And soft water is so kind to hands!

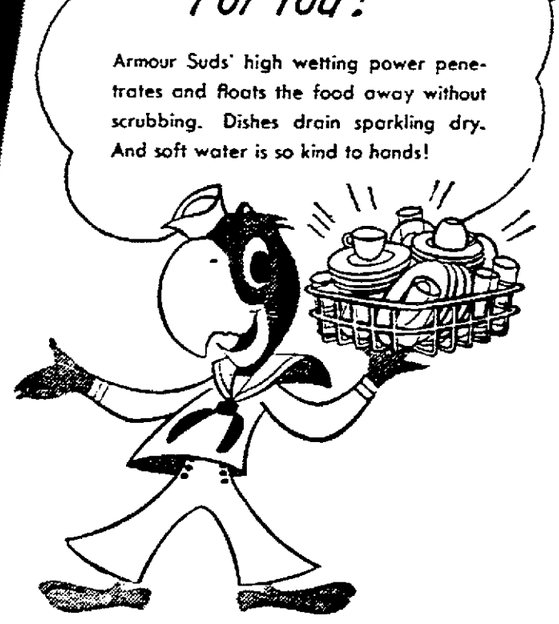

Gets Clothes Brighter than New!

Armour Suds with Tri-Polly removes soil completely ... then its brightening agent gives a brighter than new sparkle to clothes.

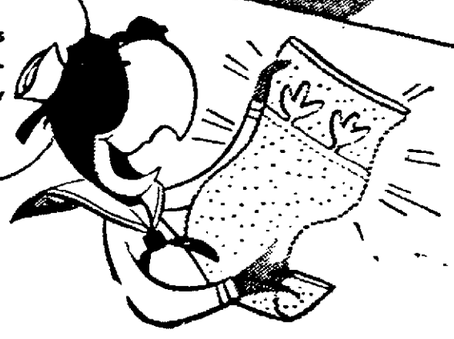

ARMOUR'S PLEDGE TO YOU!

If you don't find your clothes and dishes wash faster, cleaner, with new Armour Suds, we'll quickly return your money.

Fair Managers Re-Elect Thompson

Don Thompson of McCook was re-elected president of the Nebraska Association of Fair Managers Wednesday at the close of its 45th annual meeting here.

Thompson

The association also re-elected Al Bahe of Wayne vice president, and H. C. McClellan of Arlington, secretary-treasurer.

The three-day session at the Cornhusker Hotel was held in conjunction with the annual meeting of the Nebraska Board of Agriculture. Thompson described the session as the best attended in recent years, marked by confidence for the future of Nebraska county fairs.

"The levelling of Nebraska's economy," he said, "will cause some readjustment in fair promotion. But county fairs are a basic institution and will come out all right."

Thompson predicted a levelling off of building programs, but he looked forward to an upgrading of entertainment and more stress on educational activities.

He questioned the immediate revival of harness racing for lack of an adequate supply of racing stock in the Middle West.

"The big carnival will continue to bypass Nebraska because of gambling restrictions, he said.

"But grandstand entertainment is more available in variety and excellence.

Thompson said county fair crowds will begin to see ice carnivals this fall now that equipment has been perfected to provide frozen outdoor rinks despite hot weather. He said thrill shows would still rank high in popularity.

"But we must not forget," he said, "that fairs are primarily educational. Entertainment must be good and must attract people. But we must make constant improvement on the serious side."

Leader Training Conference Opens

NORTH PLATTE, Neb. (AP)—About 200 were in attendance as a three-day western Nebraska rural leader training conference opened here Wednesday.

Main speaker at the opening session was T. T. Martin of the University of Missouri, emeritus state 4-H Club agent for Missouri.

Discussing club programs, Martin told the group "any program should be in harmony with the culture of the local people."

Peterson To Direct Poultry Aid

Harold Peterson, University of Nebraska agriculture economics graduate, has been named head of the state's new federal-aid poultry and egg marketing service.

Headquarters are being opened in the Lincoln postoffice building and Peterson, $4,200-a-year chief, said statewide service would be ready early in February after federal representatives arrive to aid in establishment.

The service was authorized by the 1953 Legislature on half support by the federal government and half by contributions from Nebraska's poultry industry. Doyle H. Free, secretary of the Nebraska Poultry Improvement association said the industry's first year share, between $5,000 and $5,500, was assured. Should the 18-month trial service prove satisfactory, state funds will be sought on a continuation to match federal grants.

Peterson explained the service will assemble and disseminate information regarding price and market conditions throughout Nebraska to eliminate disparity in prices paid to poultry and egg producers. Daily markets will be furnished to radio and press.

Services Saturday For F. N. Hockman

Lincoln Star Special

DORCHESTER, Neb. — Funeral services for Frank N. Hockman, 77, retired Dorchester farmer, will be held at 1:30 p.m. Saturday at the Dorchester Methodist Church. He was a lifetime resident of Saline County.

Surviving are his wife, Emma; a son, Earl of Dorchester, a daughter, Mrs. Arnold Bauer, also of Dorchester; a granddaughter; four brothers, George of Cherokee, Okla., Ernest of Burlington, Colo., Burt of Camp, S. D., and Erven of Edgar.

CONDITION OF POPE IMPROVED

VATICAN CITY (AP) — Pope Pius XII was reported improving Wednesday from an attack of "nervous stomach" that forced him to cancel a big general audience. He continued work in his apartment and received his Vatican assistants.

The Vatican announced the pontiff, suffering from the stomach disorder and general fatigue, had spent a restful night. Vatican sources added there was almost no recurrence of the hiccoughs that have bothered him.

His private physician, Dr. Riccardo Galeazzi-Lisi, visited the pope and advised a long period of rest.

The cancelled audience was to have been attended by about 8,000 pilgrims from many countries here for the Marian Year celebration.

TODAY'S CALENDAR

January 28

Stabilization and Conservation, all day, Lincoln Hotel.
Camp Fire Girls, 9:30 a.m., YWCA.
Nebraska Christian Fellowship, 10 a.m., YWCA.
Human Relations, noon, YWCA.
Government Research Workers, noon, YWCA.
Lions, noon, Chamber of Commerce.
Jaycees, noon, Chamber of Commerce.
Kiwanis Board, noon, Chamber of Commerce.
Sowers Committee, noon, Chamber of Commerce.
Homemakers Group, 1 p.m., YWCA.
Optimists, noon, Cornhusker Hotel.
Mothers March of Dimes, 1 to 6 p.m., Cornhusker Hotel.
Southeast Y's Men, 6 p.m., YMCA.
Youth for Christ, 8 p.m., YMCA.

Main Feature Clock

(Schedules Furnished by Theaters)

Lincoln: "War Arrow," 1:45, 3:45, 5:45, 7:45, 9:45.

Stuart: "Beneath The 12-Mile Reef," 1:00, 3:12, 5:24, 7:36, 9:48.

Nebraska: "Calamity Jane," 1:08, 4:32, 7:56. "The Golden Hawk," 3:00, 6:24, 9:48.

Varsity: "Paratrooper," 1:29, 3:32, 5:15, 7:38, 9:41.

State: "The Beggars Opera," 1:27, 3:28, 5:29, 7:30, 9:31.

Joyo: "Crazylegs," 7:08, 10:00. "Clipped Wings," 8:50.

Capitol: "Oklahoma Annie," 1:17, 4:40, 8:03. "San Antonio," 2:55, 6:18, 9:41.

STUART Today! 65c Till 6 P.M.
LIFE IN THE RAW! EXCITING DRAMA OF MEN AND WOMEN ... PROUD AND WITH FIERCE EMOTION ... THEIR LOVES WILD AND UNASHAMED!
BENEATH THE SEA ... IN CINEMASCOPE
TECHNICOLOR! "BENEATH THE 12-MILE REEF" ROBERT WAGNER TERRY MOORE
YOU SEE IT WITHOUT SPECIAL GLASSES!
Extra TOM 'N JERRY CARTOON Plus—On the CINEMASCOPE SCREEN "Vesuvius Express"

Lincoln NOW! OPEN 12:45 • 65c to 6
WILD ADVENTURE ... RECKLESS LOVE!
WAR ARROW
color by TECHNICOLOR
Jeff CHANDLER • Maureen O'HARA
SUZAN BALL with JOHN McINTIRE
Always a COLOR CARTOON
TUESDAY "CEASE FIRE" 3-D Korean War Drama

Capitol NOW! A COOPER FOUNDATION THEATRE
Thursday Thru Sunday
Judy Canova
Your Favorite Cowgirl in
"Oklahoma Annie"
In Color
—PLUS 2ND BIG HIT—
Action Packed Excitement
"San Antone"
Forrest Tucker • Rod Cameron
Always a COLOR CARTOON
Open 12:45 — 25c to 6: — Kiddies 9c
Ends Today
Open 12:45 — 25c to 2! — Kiddies 9c

LAST DAY! "GOLDEN HAWK"! "CALAMITY JANE"!
Open 12:45 TOMORROW 50c to 6
Nebraska
... a saga of fighting men, the women they loved and the brave ship that was their Life, their Hope, their Destiny!
THE CRUEL SEA
By NICHOLAS MONSARRAT
with Jack HAWKINS Virginia McKENNA Donald SINDEN Denholm ELLIOTT
2nd BIG HIT
UP-IN-THE-CLOUDS FUN!
OUT OF THIS WORLD MUSIC!
in color by TECHNICOLOR
FRANKIE LAINE
RAINBOW 'ROUND MY SHOULDER
BILLY DANIELS
CHARLOTTE AUSTIN • ARTHUR FRANZ

TONIGHT—8:15 P.M.
And continuing each evening thru Jan. 31st (except Mon. Jan. 25th)
CIRCLET THEATRE
Presents
"THE CURIOUS SAVAGE"
A Comedy
Karl Sittler, Director
Municipal Recreation Building
22nd & M Sts.
Single Adm.—$1.50 (tax inc.)
Call 2-1454 between 9:30 A.M. and 12:30 P.M. for reservations.

VARSITY NOW
ALAN LADD
PARATROOPER
also starring LEO GENN
Introducing SUSAN STEPHEN
Color by TECHNICOLOR

STATE Now
A COMIC DELIGHT
LAURENCE OLIVIER "THE BEGGAR'S OPERA" TECHNICOLOR
—PRICES—
MATINEE 65c • EVENING 74c
SPECIAL 50c ADM. TO ALL COLLEGE STUDENTS with ID Cards

JOYO: Thur. - Fri. Saturday
MR. FOOTBALL HIMSELF
CRAZYLEGS
starring
ELROY "Crazylegs" HIRSCH
LLOYD NOLAN • JOAN VOHS
Companion Feature
LEO GORCEY and the BOWERY BOYS in
"CLIPPED WINGS"

Harding's FAMOUS CORNED BEEF
Not to be confused with ordinary corned beef
Served Every Monday & Thursday at GREENWICH CAFE

Famous Steakburgers
HOT FOOD TO GO!
CAR SERVICE • DINING ROOM
Home Made PIES and CHILI
Barbecued RIBS and MEATS
Complete Fountain Service
KEN EDDY'S
48th & "O" Street

make Pineapple jam in 15 minutes
ABOUT 9¢ A GLASS!
ALL YOU NEED:
• Sure-Jell or Certo Fruit Pectin
• Crushed Pineapple
• C and H CANE Sugar
SEE RECIPE in Sure-Jell package or on Certo bottle
C and H cane sugar
SURE-JELL POWDERED PECTIN
SURE-JELL AND CERTO ARE PRODUCTS OF GENERAL FOODS CORP.

New workless way to perfect cake frosting...
Just spread on FROST-IT... right from the jar!
Nothing to mix ... nothing to cook ... nothing to clean up
NEW! FROST-IT READY-TO-USE FROSTING
JUST SPREAD IT ON!
3 delicious flavors . . . Creamy White, Caramel, Chocolate

3 1/2%
PAID ON YEARLY RENEWABLE CERTIFICATES!
2¾% ON REGULAR SAVINGS!
Loans—Real Estate—Insurance
OPEN THURSDAYS TILL 8 P.M.
THE COMMONWEALTH COMPANY
126 NO. 11th LINCOLN 2-2746

Enjoy rain-water softness for all your washing... use
NEW ARMOUR suds WITH TRI-POLLY
...THE BUILT-IN WATER SOFTENER!
You need it... You'll love it... here's WHY!

Most of the water in this area is hard water, containing minerals such as calcium and magnesium. When ordinary washday soaps are used in it they combine with the hard water minerals to form a "soap scum." This scum *gets trapped in the fibers of your clothes and makes them look dull and gray.*

New Armour Suds with Tri-Polly leaves your water soft as mineral-free rain-water,* because *it neutralizes the minerals,* locks them up so they can't form clothes-graying soap scum. This, plus Armour Suds' brightening agent, is the reason your clothes wash brighter than new, and in half the usual time.

Cuts Your Washing Time in Two!
Set your washing machine at 8 minutes instead of 15. Armour Suds with Tri-Polly cleans in half the time, with half the washing wear.

Faster Dishwashing For You!
Armour Suds' high wetting power penetrates and floats the food away without scrubbing. Dishes drain sparkling dry. And soft water is so kind to hands!

Gets Clothes Brighter than New!
Armour Suds with Tri-Polly removes soil completely ... then its brightening agent gives a brighter than new sparkle to clothes.

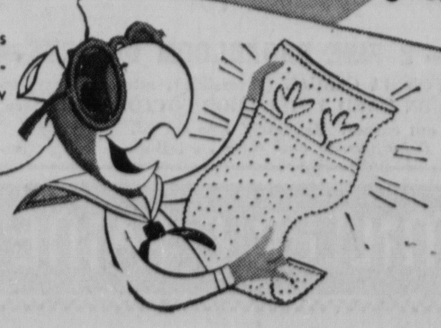

ARMOUR'S PLEDGE TO YOU!
If you don't find your clothes and dishes wash faster, cleaner, with new Armour Suds, we'll quickly return your money.

Bricker Amendment Substitute Offered

Demo Would Drop 'Which' Treaty Clause

WASHINGTON (INS)—Sen. Walter F. George offered Wednesday a substitute for the Bricker treaty-limiting amendment, which drops a provision strongly opposed by President Eisenhower.

George sent his proposal to the Senate desk as Sen. John Marshall Butler (R-Md) opened arguments on the proposed amendment in what promises to be one of the greatest constitutional debates the Senate has seen in many years. The issue threatens to split GOP ranks down the middle.

The Georgia Democrat's proposal would eliminate the so-called "which" clause in the constitutional amendment sponsored by Sen. John W. Bricker (R-O).

This has been the chief cause of controversy between administration supporters and Bricker. It provides that a treaty shall become effective as domestic law only through legislation which would be valid in the absence of a treaty.

'To Come Later'

George told newsmen his proposal does not have the backing of Senate GOP leaders and that their own substitute "will come later."

The influential Georgian, who has been active in efforts to arrange a compromise between Bricker and the White House, said he cannot agree to language in the compromise supported by Republican Sens. William F. Knowland, Calif; Homer Ferguson, Mich., and Eugene Millikin, Colo.

George's substitute states:

1. "A provision of a treaty or other international agreement which conflicts with this (the) Constitution shall not be of any force or effect."

2. "An international agreement other than a treaty shall become effective as internal law in the United States only by act of Congress."

It Was A Long Wait, But The Snow Came

Lincoln youngsters were getting pretty discouraged about not getting to use their Christmas sleds, but the weather man finally co-operated and delivered some snow. Here, four children take a test run on South 47th St., between L and J, one of three streets approved for sledding and roped off by the Police Department. The coasters are (left to right) Barbara Lawrence, 9, daughter of Ralph C. Lawrence, 4720 J; Lee Kinney, 7, son of Joe Kinney, 440 So. 27th; Bruce Gillan, 5, son of Ralph Gillan, 421 So. 27th; and Robert Lawrence, 7, Barbara's brother. (Star Photo.)

Three Lincoln Streets Hang Up Signs, 'Reserved For Sledding'; Others Near

Parts of three streets have been roped off for sledding for the first time this winter.

Three applications for sledding areas have been approved and another three applications have been taken out by property owners but not yet returned. To barricade a street for sleigh riding, a petition for such action signed by 75 per cent or more of the abutting property owners must be obtained.

The petition must then be approved the City Recreation Department and the Police Department. Sledding hours are from 3 to 9 p.m., on week days and from 9 a.m. to 9 p.m. on weekends and holidays.

Areas already approved for sledding are Anaheim and Cable between 34th and 35th south of Franklin, Lowell from 52nd to 54th and So. 47th between L and J Streets.

Dairy Theft Is Solved

Police Wednesday located a cash box containing $204 in checks taken from the Lincoln Dairy at 1644 Holdrege by the four men apprehended when they attempted burglarizing the safe at Leon's Food Mart.

The checks were found north of town on a country road. Police said one of the four admitted they had broken into the dairy and taken the cash box after breaking open the safe. A total of $82 in cash was taken from the safe and cash box.

Montana Rancher Awarded $16,952 In Damages Suit

A Lancaster District Court jury has awarded Bill Studdart, a Montana ranch owner, a verdict of $16,952.46 for damages in his suit against Browning Warren of 2724 Stratford, for alleged breach of contract.

Studdart, owner of the Tee Bar Ranch near Phillipsburg, Mont., alleged the Lincoln man had contracted for the purchase of 60 head of Hereford cattle for $28,500 on Aug. 26, 1952.

The rancher contended the contract provided for a delivery date within 30 days and that in March, 1953, Browning expressly refused delivery of the cattle.

The jury found for the plaintiff and assessed damages at $16,952.46.

Union Service Co. Has A Good Year

"A very successful year" was reported for 1953 by R. D. Cannell, president of the Union Service Co., at the annual stockholders meeting.

Officers re-elected, including Cannell, were: C. G. Rowley, vice president and general manager, and Ray Springer, secretary-treasurer.

Directors re-elected, in addition to the officers, were: R. V. Graff, W. O. Jellison and F. W. Withers.

Net earnings of the firm were up substantially in 1953, Springer reported.

For quick buyers for your livestock and farm equipment, place a Jim Creel Journal & Star Want Ad 10 words 3 days for only $1. Phone 2-3361 or 2-1234 or drop your ad in the mail.

GILMOUR-DANIELSON
DRUG COMPANY
Established 1927
PRESCRIPTION SERVICE
Federal Sec. Bldg.
142 So. 13 Ph. 2-1246
Medical Arts Bldg.
300 So. 13 Ph. 2-9351

At Anderson Hardware

Coleman
VIT-ROCK RUSTPROOF
Automatic
Water Heater
• We Install
• We Give S&H Green Stamps
• Low prices
• Pay as little as $6 per month.
ANDERSON
Hardware & Plumbing Co.

AT MILLER'S HOURS: Daily 9:30 to 5:30
THURSDAY 10 to 8:30

Enjoy Dinner In The Tea Room
Serving Thursday 4:45 to 7:30
Fifth Floor

January Clearance
Further Reductions
see our other pages for more values

NEEDLEART TUMBLE TABLE
Stamped linen vanity sets, guest towels, place mats and napkins. Also bun cozy kits. Permanent finish white organdy 5-piece bridge sets and 8-piece luncheon sets. All less than 1/2
Needlearts, Fourth Floor

American Flyer Electric Train
156 Piece Set 14.95
Set includes electric locomotive with red, glowing smoke and choo-choo sound effect, tender, 3 cars, 35 sections of track, figure 8 trestle set and transformer. Originally 29.95. Last price 19.95. Use layaway plan to hold this value.
Only a few sets at this low price
Toys, Third Floor

Boys Sport Shirt Sale!
Styles as warm as the colors in flannel and gabardine sport shirts. Solid colors and patterned flannels. Sizes 4 to 18. Originally 1.95, formerly 1.50. $1
Small group of fine values in cotton or flannel print sport shirts. A few small checks, some solid colors. Size and color range broken. Sizes 4 to 18. Originally 2.95, formerly 2.25. 1.50
Bright plaid rayon shirts in sizes 8 through 18. Originally 3.95, formerly 2.95. $2
Boys Wear, Third Floor

Portable Cooking Grill
with metal stand and fuel rack 25¢
Stock space is needed so we clear this summer item, a handy outdoor cooker. Metal grill is 10" high, 10" wide. Disposable aluminum foil holds fuel pack under cooking surface. To use, stick legs of grill firmly in ground, put food on grill, light fuel sack. Cooking temperature maintained for two hours or more. To store, fold away.
Housewares, Fifth Floor

Even Greater Savings
Save
Community Savings Stamps

MILLER & PAINE
AT THE CROSSROADS OF LINCOLN

MILLER'S DOWNSTAIRS STORE
THURSDAYS 10 to 8:30
Other Days 9:30 to 5:30

January Sales
We give and redeem COMMUNITY Saving STAMPS

• Further reductions • Irregulars
• Broken Lots and Sizes • Special Puchases!

Save!
Irregulars of Full Fashioned
NYLON HOSE
49¢ pr.
Wonderful values in serviceable hose . . . in spite of irregularities. Broken lots.

Tot's Wear
Broken Sizes
COAT & LEGGING SETS
For cold days ahead!
$11
Sanforized, Corduroy
LINED JEANS
Sizes 3 to 8..... 1.29
SNOW SUITS
Warm, wool-lined Estron
Sizes 2 & 4..... 3.69
SLIPPER SOX . . S, M, L
59¢ pr.
To Clear!
CHILDREN'S HATS
50¢

Boy's
BOMBER JACKETS
Broken Sizes
All wool and good for campus wear!
$6
Special Purchase
Children's
FLANNELETTE PAJAMAS
Sizes 2 to 8..... 1.29

Men's
SCARFS— Soft, 100% wool in bright plaids and solid colors. Reg. 1.29, NOW 98¢
WOOL ROBES —100% wool in Navy or Maroon with white piping. Med & large. Reg. 7.95. Last price 6.49. NOW $5

Clearance
Assorted
CURTAINS and DRAPERIES
formerly reduced 1/3 . . . NOW 1/2 off!

To Clear
Prices slashed!
WOOL JERSEYS in heather tones, orig. 2.75, were 2.19 . . . NOW 1.50
Wool and Wool & Rayon SUITINGS . . . tweeds, plaids and variety of colors. Orig. 2.95 to 3.95, were 1.89 to 2.98. NOW 1.50 yd.
COTTONS & RAYONS
Wide assortment of weaves . . . plain, tweed, barkcloth and prints for your sewing needs. Orig. 59c to 79c, were 59c, NOW 49¢ yd.

Women's Wear
STORM COATS— —tweed and plain materials, mouton collars and alpaca lining. Sizes 8 to 16 $25
WASH DRESSES Coat Style with zipper or button front. Preshrunk. Sizes 12 to 20; 16½ to 24½. Orig. 2.95 to 3.95. 1.79
HOUSECOATS & DUSTERS in seersucker and chambray . . . print and solid colors—Broken sizes, few ½ sizes. Orig. 2.98 to 3.95. NOW 1.79
HOUSECOATS & DUSTERS Chenille, orig. 5.95. Housecoats—sizes 20 to 46. Dusters, 12 to 18. 3.79
SIDNEY HELLER BLOUSES. IRREGULARS of 5.95 to 8.95. Nylons, rayon or cotton . . . 32 to 38 2.99

Lingerie
Orlon SNUGGIES & VESTS irregulars of 2.95. S, M, L. 1.29
IRREGULARS or MUNSINGWEAR, 30% wool UNION SUITS. 2.99
RAYON PANTIES—IRREGULARS of 59c to $1 merchandise. 39¢
NYLON SLIPS, irregulars of 8.95 slips.. 3.99

Boy's & Girl's
PLAID LINED JEANS
Sizes 10 to 16.... $2

Girl's Wear
Broken Sizes, all wool SKI SLACKS warm and reasonable. 3.29

Final Clean-up
WOMEN'S SHOES
Odd sizes and styles from regular stock.
SMOOTH & SUEDE LEATHERS—table according to size. Last price 5.95. NOW 4.88
BOUDOIR SLIPPERS—satins and velvets, mostly wedge heels . . . hard soles. Last price 2.49. NOW 1.98
WEDGIES AND LOAFERS —suede and smooth, narrow and medium widths. Last price 3.88. NOW 2.88 pr.

Special Price
Big Reductions
9x12 RUGS
Assorted Wiltons & Reversibles. Orig. 59.95. Last price $48. NOW 39.95

2 FINE BROADLOOM CARPETS
CALIFORNIA CASUAL (reversible), attractive, serviceable. GORDON HARD TWIST LOOP COTTON—to replace that worn out carpet. Regularly 4.95 sq. yd. Grey, Beige, Green and Rose . . . Both 3.99 sq. yd.

MILLER & PAINE

AT MILLER'S HOURS: 9:30 to 5:30
THURSDAYS 10 to 8:30

Last Three Days!
Miller's WHITE SALE

Smooth, Long Wearing
BATES COMBED PERCALE
SHEETS and CASES
Woven of long, sturdy fibers, then combed and re-combed so only the strong fibers remain to give strength, long life and continual smoothness. Always a good buy—now a magnificent bargain!
WHITE SHEETS—Plain Hemmed
72x108—Reg. 3.45—Now 3.09
81x108—Reg. 3.65—Now 3.29
42x38½ Cases—Reg. 90c—Now 75c
Twin Fitted Sheets—Reg. 3.45—Now 3.09
Double Fitted Sheets—Reg. 3.65—Now 3.29
PASTELS—Pink, Yellow, Green, Blue
72x108—Reg. 3.95—Now 3.49
81x108—Reg. 4.45—Now 3.89
42x38½ Cases—Reg. $1—Now 85c
Twin Fitted Sheets—Reg. 3.95—Now 3.49
Double Fitted Sheets—Reg. 4.45—Now 3.79

DOWN FILLED PILLOWS
Replace your saggy, tired pillows at this low, exceptionally low, price for the quality. Soft plump pillows filled with pure goose down for just 9.95
Grey goose down and grey goose feathers (firmer pillow, lower price) 7.95

Lower Prices on
MATTRESS PADS!
For perfect protection—and smooth sleeping comfort cover your mattress with our best grade seamless cotton sheeting filled with soft bleached white cotton. Double stitched for sturdiness with double stitched tape binding. Snug-fitting with slip-proof elastic bands on all four corners.
42x76 twin bed size 4.75
60x76 double bed size 5.75
TWO IN ONE fitted Style Pad and Sheet
Twin size 5.95
Full size 6.95
Easy to clean Sani-Film
PLASTIC MATTRESS COVERS
Keep your mattress hygienically clean, use smooth, easy to handle Sani-Film cover with full zipper cover. Rip-resistant.
Full cover with zipper—Reg. 3.95 3.49
Contour with elastic corners—Reg. 1.95 1.69
Pillow covers with zipper—Reg. 79c.. 65¢
For Long Wear
MUSLIN MATTRESS COVERS
Heavy quality, sanforized, full zipper closing. 3.95

MARTEX TOWELS
"Splendor"
Choose from 9 luscious colors—but choose now—these towels are good buys. Thirsty, thick-napped and grand for family use.
COLORS: White, Pink, Coronation Red, Dark Green, Yellow, Charcoal and Nile Green.
Bath Towel 25x46—Reg. 2.45—Sale.... 1.95
Hand Towel 16x30—Reg. 1.25—Sale... $1
Wash Cloth 13x13—Reg. 50c—Sale..... 39c
"White, Miller & Paine"
Complete set for just 1.60!
A Household staple at a thrifty price. Usually 1.88—you save 28c at the January sales. Restock for daily use . . . takes plenty of wear and laundering.
COLORS: All White or White with colored striped borders of Green, Blue or Yellow
Bath towel 22x44—Reg. $1—Sale..... 85c
Hand towel 16x28—Reg. 59c..... 50c
Wash Cloths 13x13—Reg. 29c..... 25c

Gay colored, Simtex, sanforized
TABLE CLOTHS
Wash and iron like magic—and make meals a real occasion! These are the well known rayon and cotton "colorcaster" cloths.
COLORS: Gold, Flame Red, Chartreuse, Charcoal, Pumpkin, Copper, Sierra, Yellow Grey and Sand.
60x60 Reg. 3.95 Now 3.25
60x86 Reg. 6.95 Now 5.95
60x108 Reg. 8.95 Now 6.95
52x52 Reg. 2.95 Now 2.25
52x70 Reg. 3.95 Now 3.25
Napkins Reg. 49c Now 39c

FULL SIZE BLANKETS
20% Discount
Wonderful values in a broken selection of colors and prices in fine, satin-bound 100% WOOL blankets.
CHATHAM
HOLLAND
SPRINGFIELD
12.95 to 22.50
72x90 80x90
KING-SIZE LATEX FOAM PILLOWS
Usually 8.95 5.95
These and other values in Linens, Fourth Floor

MILLER'S DOWNSTAIRS STORE
Long-Wearing, Easy-to-Use
PACIFIC CONTOUR SHEETS
Restock NOW for family use!
TRUTH MUSLIN . . . TYPE 130
Full size, Reg. 2.29 1.99
Twin size, Reg. 2.09 1.79
EXTRA STRENGTH MUSLIN . . . TYPE 140
Full size, Reg. 2.69 2.39
Twin size, Reg. 2.49 2.19
BOTH TOP AND BOTTOM SHEETS IN EACH WEIGHT
Fine Muslin, Flat and Fitted
CANNON SHEETS
81x108 2.09
81x99 1.99
72x108 1.99
63x108 1.89
Cases 46¢ each
Thick, Thirsty towels with dobby border
CONE TOWELS
• 20x40 Bath Size, Reg. 79c 59¢ ea.
• 15x26 Guest Size, Reg. 49c 39¢ ea.
• 12x12 Wash Cloth, Reg. 25c 19¢ ea.
In attractive shades of Blue, Pink, Maize and Green.
DOWNSTAIRS STORE
BARGAIN In PILLOWS
FOAM RUBBER—Standard size. White zippered cover. Reg. 4.95 3.88 each
Broken Sizes . . . Some Seconds
ASSORTED BEDSPREADS
Quilted rayons, chenilles and woven damask—plaid or plain colors. Originally 5.49 to 7.95 . . . Last price 4.49 to 4.99 Now 3.99 each
Chenilles and Jacquards. Originally 3.99 to 4.39 . . . Last price 3.39 to 3.89 Now 3.19 each
Rayon and Cotton Damask
TABLE CLOTHS
Practical cloths—mostly White but some Ivory.
50x66 Orig. 2.95 were 2.19 Now 1.99
56x78 Orig. 3.95 were 3.19 Now 2.99
Each set includes napkins.
Long-lasting, beautifully quilted
ALL WOOL COMFORTS
SATIN COVERED, 72x84 Reg. 8.95 7.88
ALL WOOL BLANKETS, seconds of 12.95 quality 9.88

MILLER & PAINE
"AT THE CROSSROADS OF LINCOLN"

Bricker Amendment Substitute Offered

Demo Would Drop 'Which' Treaty Clause

WASHINGTON (INS)—Sen. Walter F. George offered Wednesday a substitute for the Bricker treaty-limiting amendment, which drops a provision strongly opposed by President Eisenhower.

George sent his proposal to the Senate desk as Sen. John Marshall Butler (R-Md) opened arguments on the proposed amendment in what promises to be one of the greatest constitutional debates the Senate has seen in many years. The issue threatens to split GOP ranks down the middle.

The Georgia Democrat's proposal would eliminate the so-called "which" clause in the constitutional amendment sponsored by Sen. John W. Bricker (R-O).

This has been the chief cause of controversy between administration supporters and Bricker. It provides that a treaty shall become effective as domestic law only through legislation which would be valid in the absence of a treaty.

'To Come Later'

George told newsmen his proposal does not have the backing of Senate GOP leaders and that their own substitute "will come later."

The influential Georgian, who has been active in efforts to arrange a compromise between Bricker and the White House, said he cannot agree to language in the compromise supported by Republican Sens. William F. Knowland, Calif; Homer Ferguson, Mich., and Eugene Millikin, Colo.

George's substitute states:

1. "A provision of a treaty or other international agreement which conflicts with this (the) Constitution shall not be of any force or effect."

2. "An international agreement other than a treaty shall become effective as internal law in the United States only by act of Congress."

It Was A Long Wait, But The Snow Came

Lincoln youngsters were getting pretty discouraged about not getting to use their Christmas sleds, but the weather man finally co-operated and delivered some snow. Here, four children take a test run on South 47th St., between L and J, one of three streets approved for sledding and roped off by the Police Department. The coasters are (left to right) Barbara Lawrence, 9, daughter of Ralph C. Lawrence, 4720 J; Lee Kinney, 7, son of Joe Kinney, 440 So. 27th; Bruce Gillan, 5, son of Ralph Gillan, 421 So. 27th; and Robert Lawrence, 7, Barbara's brother. (Star Photo.)

Three Lincoln Streets Hang Up Signs, 'Reserved For Sledding'; Others Near

Parts of three streets have been roped off for sledding for the first time this winter.

Three applications for sledding areas have been approved and another three applications have been taken out by property owners but not yet returned. To barricade a street for sleigh riding, a petition for such action signed by 75 per cent or more of the abutting property owners must be obtained.

The petition must then be approved the City Recreation Department and the Police Department. Sledding hours are from 3 to 9 p.m., on week days and from 9 a.m. to 9 p.m. on weekends and holidays.

Areas already approved for sledding are Anaheim and Cable between 34th and 35th south of Franklin, Lowell from 52nd to 54th and So. 47th between L and J Streets.

Dairy Theft Is Solved

Police Wednesday located a cash box containing $204 in checks taken from the Lincoln Dairy at 1644 Holdrege by the four men apprehended when they attempted burglarizing the safe at Leon's Food Mart.

The checks were found north of town on a country road. Police said one of the four admitted they had broken into the dairy and taken the cash box after breaking open the safe. A total of $82 in cash was taken from the safe and cash box.

Montana Rancher Awarded $16,952 In Damages Suit

A Lancaster District Court jury has awarded Bill Studdart, a Montana ranch owner, a verdict of $16,952.46 for damages in his suit against Browning Warren of 2724 Stratford, for alleged breach of contract.

Studdart, owner of the Tee Bar Ranch near Phillipsburg, Mont., alleged the Lincoln man had contracted for the purchase of 60 head of Hereford cattle for $28,500 on Aug. 26, 1952.

The rancher contended the contract provided for a delivery date within 30 days and that in March, 1953, Browning expressly refused delivery of the cattle.

The jury found for the plaintiff and assessed damages at $16,952.46.

Union Service Co. Has A Good Year

"A very successful year" was reported for 1953 by R. D. Cannell, president of the Union Service Co., at the annual stockholders meeting.

Officers re-elected, including Cannell, were: C. G. Rowley, vice president and general manager, and Ray Springer, secretary-treasurer.

Directors re-elected, in addition to the officers, were: R. V. Graff, W. O. Jellison and F. W. Withers.

Net earnings of the firm were up substantially in 1953, Springer reported.

For quick buyers for your livestock and farm equipment, place a low cost Journal & Star Want Ad. 10 words 3 days for only $1. Phone 2-3331 or 2-1234 or drop your ad in the mail.

GILMOUR-DANIELSON
DRUG COMPANY
Established 1927
PRESCRIPTION SERVICE
Federal Sec. Bldg.
142 So. 13 Ph. 2-1246
Medical Arts Bldg.
800 So. 13 Ph. 2-9351

At Anderson Hardware

Coleman

VIT-ROCK RUSTPROOF
Automatic
Water Heater

- We Install
- We Give S&H Green Stamps
- Low prices
- Pay as little as $4 per month.

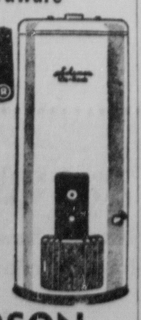

ANDERSON
Hardware & Plumbing Co.
6132 Havelock Avenue

AT MILLER'S HOURS: Daily 9:30 to 5:30
THURSDAY 10 to 8:30

Enjoy Dinner In The Tea Room
Serving Thursday 4:45 to 7:30
Fifth Floor

January Clearance
Further Reductions
see our other pages for more values

NEEDLEART TUMBLE TABLE
Stamped linen vanity sets, guest towels, place mats and napkins. Also bun cozy kits. Permanent finish white organdy 5-piece bridge sets and 8-piece luncheon sets. All less than **1/2**
Needlearts, Fourth Floor

American Flyer Electric Train
156 Piece Set **14.95**
Set includes electric locomotive with red, glowing smoke and choo-choo sound effect, tender, 3 cars, 35 sections of track, figure 8 trestle set and transformer. Originally 29.95. Last price 19.95. Use layaway plan to hold this value.
Only a few sets at this low price
Toys, Third Floor

Boys Sport Shirt Sale!
Styles as warm as the colors in flannel and gabardine sport shirts. Solid colors and patterned flannels. Sizes 4 to 18. Originally 1.95, formerly 1.50. $1
Small group of fine values in cotton or flannel print sport shirts. A few small checks, some solid colors. Size and color range broken. Sizes 4 to 18. Originally 2.95, formerly 2.25. 1.50
Bright plaid rayon shirts in sizes 8 through 18. Originally 3.95, formerly 2.95. $2
Boys Wear, Third Floor

Portable Cooking Grill
with metal stand and fuel rack **25¢**
Stock space is needed so we clear this summer item, a handy outdoor cooker. Metal grill is 10" high, 10" wide. Disposable aluminum foil holds fuel pack under cooking surface. To use, stick legs of grill firmly in ground, put food on grill, light fuel sack. Cooking temperature maintained for two hours or more. To store, fold away.
Housewares, Fifth Floor

Even Greater Savings
Save
Community Savings Stamps

MILLER & PAINE
AT THE CROSSROADS OF LINCOLN

MILLER'S DOWNSTAIRS STORE
THURSDAYS 10 to 8:30
Other Days 9:30 to 5:30

January Sales
We give and redeem COMMUNITY Savings STAMPS

- Further reductions
- Broken Lots and Sizes
- Irregulars
- Special Puchases!

Save!
Irregulars of Full Fashioned
NYLON HOSE
49¢ pr.
Wonderful values in serviceable hose . . . in spite of irregularities. Broken lots.

Tot's Wear
Broken Sizes
COAT & LEGGING SETS
For cold days ahead!
$11
Sanforized, Corduroy
LINED JEANS
Sizes 3 to 8..... **1.29**
SNOW SUITS
Warm, wool-lined Estron
Sizes 2 & 4..... **3.69**
SLIPPER SOX . . S, M, L
59¢ pr.
To Clear!
CHILDREN'S HATS
50¢

Boy's
BOMBER JACKETS
Broken Sizes
All wool and good for campus wear!
$6
Special Purchase
Children's
FLANNELETTE PAJAMAS
Sizes 2 to 8..... **1.29**

Men's
SCARFS— Soft, 100% wool in bright plaids and solid colors. Reg. 1.29, NOW **98¢**
WOOL ROBES —100% wool in Navy or Maroon with white piping. Med & large. Reg. 7.95. Last price 6.49. NOW **$5**

Clearance
Assorted
CURTAINS and DRAPERIES
formerly reduced 1/3 . . . NOW **1/2** off!

To Clear
Prices slashed!
WOOL JERSEYS in heather tones, orig. 2.75, were 2.19 . . . NOW **1.50**
Wool and Wool & Rayon SUITINGS . . . tweeds, plaids and variety of colors. Orig. 2.95 to 3.95, were 1.89 to 2.98. NOW **1.50** yd.
COTTONS & RAYONS
Wide assortment of weaves . . . plain, tweed, barkcloth and prints for your sewing needs. Orig. 59c to 79c, were 59c, NOW **49¢** yd.

Women's Wear
STORM COATS— —tweed and plain materials, mouton collars and alpaca lining. Sizes 8 to 16 **$25**
WASH DRESSES Coat Style with zipper or button front. Preshrunk. Sizes 12 to 20; 16½ to 24½. Orig. 2.95 to 3.95. **1.79**
HOUSECOATS & DUSTERS in seersucker and chambray . . . print and solid colors—Broken sizes, few ½ sizes. Orig. 2.98 to 3.95. NOW **1.79**
HOUSECOATS & DUSTERS Chenille, orig. 5.95. Housecoats—sizes 20 to 46. Dusters, 12 to 18. **3.79**
SIDNEY HELLER BLOUSES. IRREGULARS of 5.95 to 8.95. Nylons, rayon or cotton . . . 32 to 38 **2.99**

Lingerie
Orlon SNUGGIES & VESTS irregulars of 2.95. S, M, L. **1.29**
IRREGULARS or MUNSINGWEAR, 30% wool UNION SUITS. **2.99**
RAYON PANTIES—IRREGULARS of 59c to $1 merchandise. **39¢**
NYLON SLIPS, irregulars of 8.95 slips.. **3.99**

Boy's & Girl's
PLAID LINED JEANS
Sizes 10 to 16.... **$2**

Girl's Wear
Broken Sizes, all wool SKI SLACKS warm and reasonable. **3.29**

Final Clean-up
WOMEN'S SHOES
Odd sizes and styles from regular stock.
SMOOTH & SUEDE LEATHERS—table according to size. Last price 5.95. NOW **4.88**
BOUDOIR SLIPPERS—satins and velvets, mostly wedge heels . . . hard soles. Last price, 2.49. NOW **1.98**
WEDGIES AND LOAFERS —suede and smooth, narrow and medium widths. Last price 3.88. NOW **2.88** pr.

Special Price
Big Reductions
9x12 RUGS
Assorted Wiltons & Reversibles. Orig. 59.95. Last price $48. NOW **39.95**

2 FINE BROADLOOM CARPETS
CALIFORNIA CASUAL (reversible), attractive, serviceable. GORDON HARD TWIST LOOP COTTON—to replace that worn out carpet. Regularly 4.95 sq. yd. *Grey, Beige, Green and Rose . . .* Both **3.99** sq. yd.

MILLER & PAINE

AT MILLER'S HOURS: 9:30 to 5:30
THURSDAYS 10 to 8:30

Last Three Days!
Miller's WHITE SALE

Smooth, Long Wearing
BATES COMBED PERCALE
SHEETS and CASES
Woven of long, sturdy fibers, then combed and re-combed so only the strong fibers remain to give strength, long life and continual smoothness. Always a good buy—now a magnificent bargain!
WHITE SHEETS—*Plain Hemmed*
72x108—Reg. 3.45—Now..... 3.09
81x108—Reg. 3.65—Now..... 3.29
42x38½ Cases—Reg. 90c—Now..... 75c
Twin Fitted Sheets—Reg. 3.45—Now.... 3.09
Double Fitted Sheets—Reg. 3.65—Now 3.29
PASTELS—*Pink, Yellow, Green, Blue*
72x108—Reg. 3.95—Now..... 3.49
81x108—Reg. 4.45—Now..... 3.89
42x38½ Cases—Reg. $1—Now..... 85c
Twin Fitted Sheets—Reg. 3.95—Now.... 3.49
Double Fitted Sheets—Reg. 4.45—Now 3.79

DOWN FILLED PILLOWS
Replace your saggy, tired pillows at this low, exceptionally low, price for the quality. Soft plump pillows filled with pure goose down for just **9.95**
Grey goose down and grey goose feathers (firmer pillow, lower price) **7.95**

Lower Prices on
MATTRESS PADS!
For perfect protection—and smooth sleeping comfort cover your mattress with our best grade seamless cotton sheeting filled with soft bleached white cotton. Double stitched for sturdiness with double stitched tape binding. Snug-fitting with slip-proof elastic bands on all four corners.
42x76 twin bed size..... 4.75
60x76 double bed size..... 5.75
TWO IN ONE fitted Style Pad and Sheet
Twin size..... 5.95
Full size..... 6.9[illegible]

Easy to clean Sani-Film
PLASTIC MATTRESS COVERS
Keep your mattress hygienically clean, use smooth, easy to handle Sani-Film cover with full zipper cover. Rip-resistant.
Full cover with zipper—Reg. 3.95..... 3.49
Contour with elastic corners—Reg. 1.95 1.69
Pillow covers with zipper—Reg. 79c.. 65c

For Long Wear
MUSLIN MATTRESS COVERS
Heavy quality, sanforized, full zipper closing. **3.95**

MARTEX TOWELS
"Splendor"
Choose from 9 luscious colors—but choose now—these towels are good buys. Thirsty, thick-napped and grand for family use.
COLORS: White, Pink, Coronation Red, Dark Green, Yellow, Charcoal and Nile Green.
Bath Towel 25x46—Reg. 2.45—Sale.... 1.95
Hand Towel 16x30—Reg. 1.25—Sale.... $1
Wash Cloth 13x13—Reg. 50c—Sale..... 39c

"White, Miller & Paine"
Complete set for just 1.60!
A Household staple at a thrifty price. Usually 1.88—you save 28c at the January sales. Restock for daily use . . . takes plenty of wear and laundering.
COLORS: All White or White with colored striped borders of Green, Blue or Yellow
Bath towel 22x44—Reg. $1—Sale..... 85c
Hand towel 16x28—Reg. 59c..... 50c
Wash Cloths 13x13—Reg. 29c..... 25c

Gay colored, Simtex, sanforized
TABLE CLOTHS
Wash and iron like magic—and make meals a real occasion! These are the well known rayon and cotton "colorcaster" cloths.
COLORS: Gold, Flame Red, Chartreuse, Charcoal, Pumpkin, Copper, Sierra, Yellow, Grey and Sand.
60x60 Reg. 3.95..... Now 3.25
60x86 Reg. 6.95..... Now 5.95
60x108 Reg. 8.95..... Now 6.95
52x52 Reg. 2.95..... Now 2.25
52x70 Reg. 3.95..... Now 3.25
Napkins Reg. 49c..... Now 39c

FULL SIZE BLANKETS
20% Discount
Wonderful values in a broken selection of colors and prices in fine, satin-bound 100% WOOL blankets.
CHATHAM
HOLLAND
SPRINGFIELD
72x90 **12.95** to **22.50** 80x90
KING-SIZE LATEX FOAM PILLOWS
Usually 8.95 **5.95**

These and other values in Linens, Fourth Floor

MILLER'S DOWNSTAIRS STORE

Long-Wearing, Easy-to-Use
PACIFIC CONTOUR SHEETS
Restock NOW for family use!
TRUTH MUSLIN . . . TYPE 130
Full size, Reg. 2.29..... 1.99
Twin size, Reg. 2.09..... 1.79
EXTRA STRENGTH MUSLIN . . . TYPE 140
Full size, Reg. 2.69..... 2.39
Twin size, Reg. 2.49..... 2.19
BOTH TOP AND BOTTOM SHEETS IN EACH WEIGHT

Fine Muslin, Flat and Fitted
CANNON SHEETS
81x108..... 2.09 72x108..... 1.99
81x99..... 1.99 63x108..... 1.89
Cases..... 46¢ each

Thick, Thirsty towels with dobby border
CONE TOWELS
- 20x40 Bath Size, Reg. 79c..... 59¢ ea.
- 15x26 Guest Size, Reg. 49c..... 39¢ ea.
- 12x12 Wash Cloth, Reg. 25c.... 19¢ ea.

In attractive shades of Blue, Pink, Maize and Green.
DOWNSTAIRS STORE

BARGAIN in PILLOWS
FOAM RUBBER—Standard size. White zippered cover. Reg. 4.95 **3.88** each

Broken Sizes . . . Some Seconds
ASSORTED BEDSPREADS
Quilted rayons, chenilles and woven damask—plain or plain colors. Originally 5.49 to 7.95 . . . Last price 4.49 to 4.99 Now **3.99** each
Chenilles and Jacquards, Originally 3.99 to 4.39 . . . Last price 3.39 to 3.89 Now **3.19** each

Rayon and Cotton Damask
TABLE CLOTHS
Practical cloths—mostly White but some Ivory.
50x66 Orig. 2.95 were 2.19 ..... Now 1.99
56x78 Orig. 3.95 were 3.19 ..... Now 2.99
Each set includes napkins.

Long-lasting, beautifully quilted
ALL WOOL COMFORTS
SATIN COVERED, 72x84 Reg. 8.95..... 7.88
ALL WOOL BLANKETS, seconds of 12.95 quality..... 9.88

MILLER & PAINE
"AT THE CROSSROADS OF LINCOLN"

MERRY MENAGERIE By Walt Disney

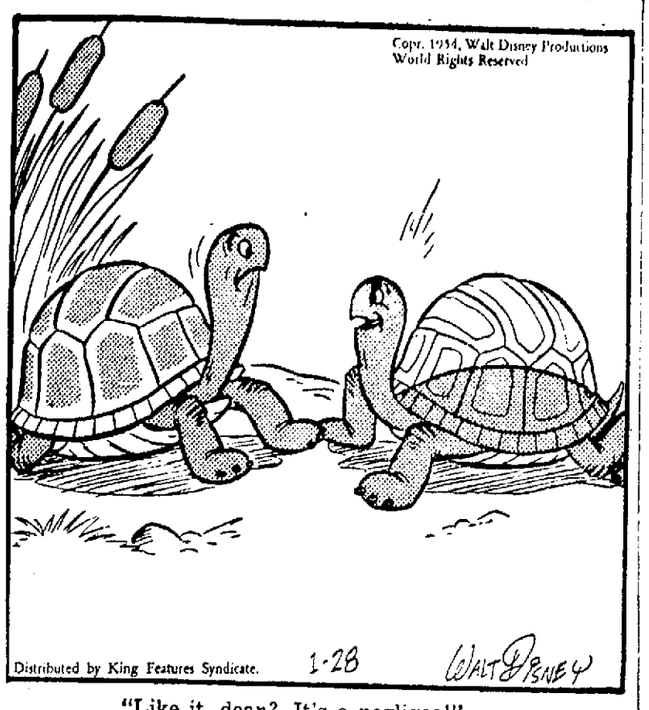

"Like it, dear? It's a negligee!"

TOONERVILLE FOLKS By Fontaine Fox

STRANGE AS IT SEEMS By Elsie Hix

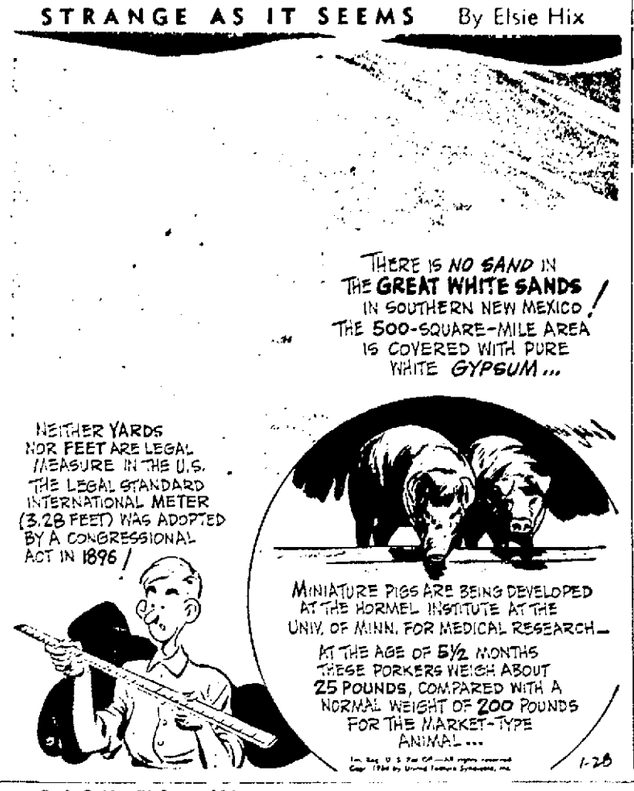

MODEST MAIDENS By Jay Alan

POGO By Walt Kelly

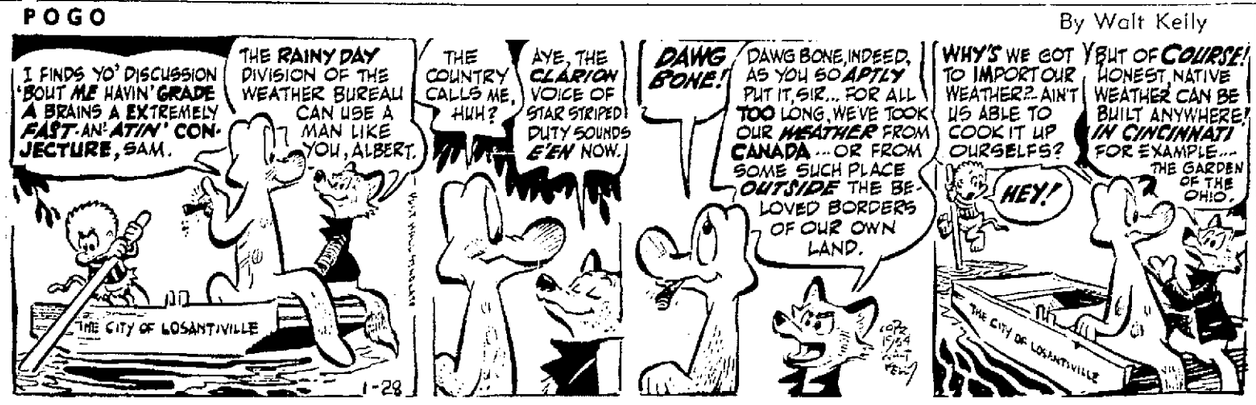

DICK TRACY By Chester Gould

OZARK IKE By Ray Gotto

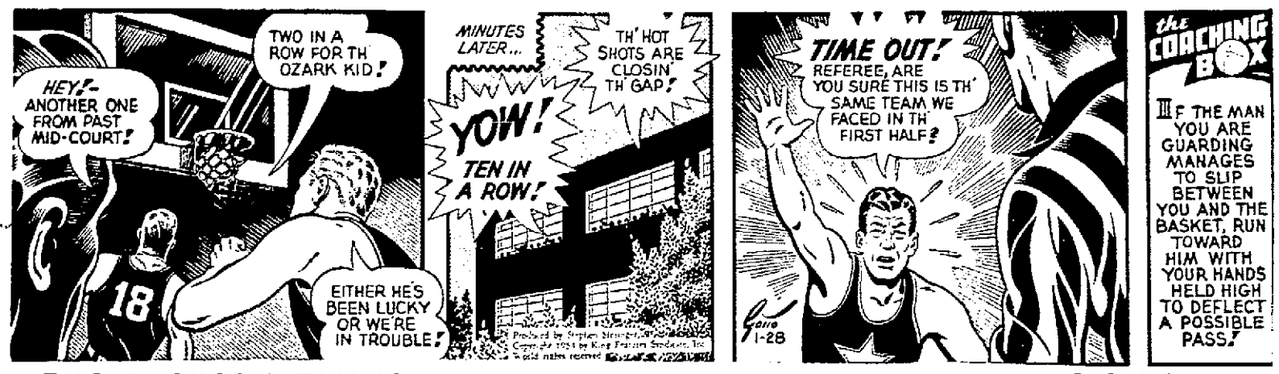

THE HEART OF JULIET JONES By Stan Drake

THE JACKSON TWINS By Dick Brooks

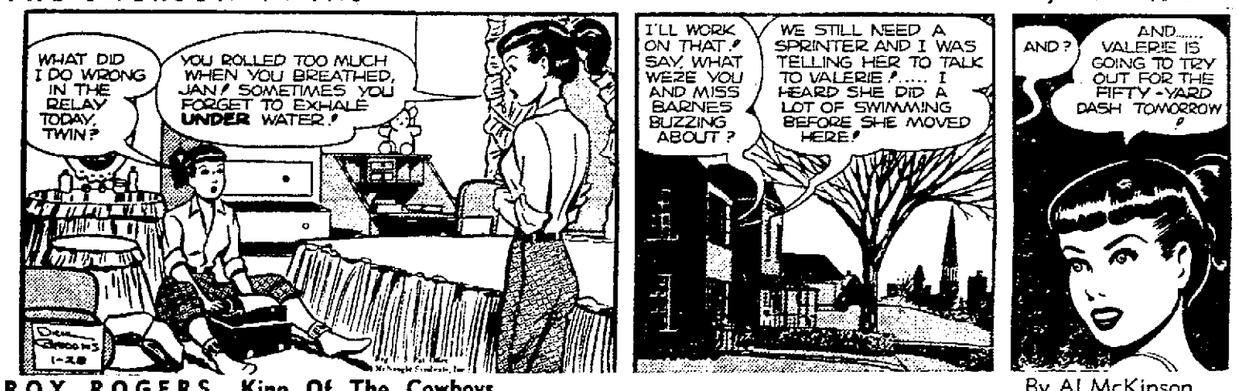

MARY WORTH By Ken Ernst

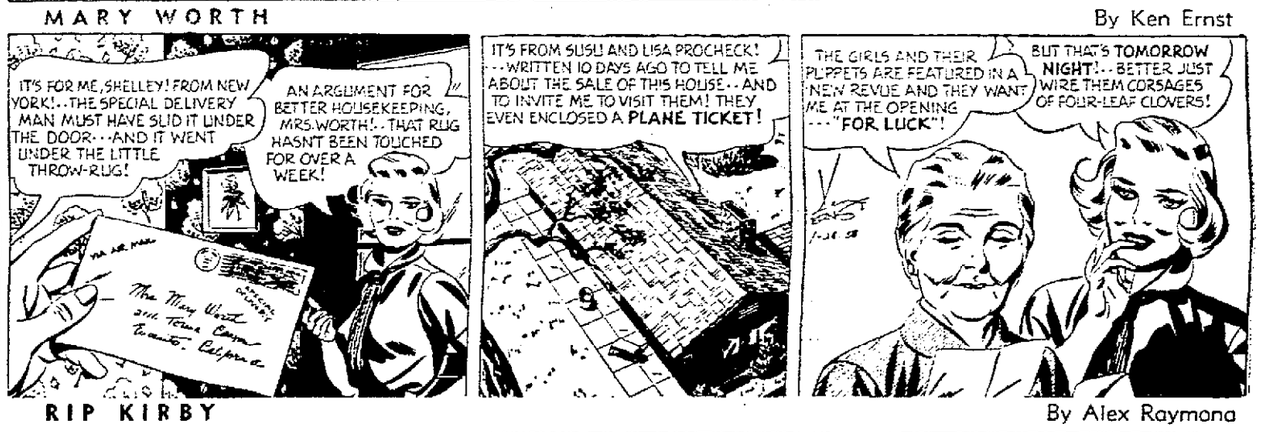

ROY ROGERS, King Of The Cowboys By Al McKinson

RIP KIRBY By Alex Raymond

WISHING WELL By William J. Miller

3	7	4	6	2	5	8	3	4	6	2	7	8
W	C	H	M	Y	C	S	O	A	I	E	A	E
6	5	2	8	3	7	4	6	S	7	3	8	6
L	E	A	L	R	S	P	L	F	H	K	M	I
3	2	7	4	6	5	3	8	2	6	4	7	8
A	R	O	P	O	L	N	A	S	N	I	R	D
4	6	3	7	2	8	6	7	4	8	5	7	2
E	D	D	D	O	E	O	E	R	P	E	R	F
6	5	4	8	7	3	8	2	6	5	7	3	6
L	B	T	R	S	W	O	J	L	R	G	A	A
7	4	2	6	5	8	6	3	7	8	4	6	7
A	R	O	R	I	F	T	I	L	I	E	H	O
6	5	6	3	4	7	2	6	4	7	5	8	6
R	T	I	T	N	R	Y	L	D	E	Y	T	L

Here is a pleasant little game that will give you a message every day. It is a numerical puzzle designed to spell out your fortune. Count the letters in your first name. If the number of letters is 6 or more, subtract 4. If the number is less than 6, add three. The result is your key number. Start at the upper left-hand corner of the rectangle and check every one of your key numbers, left to right. Then read the message the letters under the checked figures give you.
(Distributed by King Features, Inc.) Registered U. S. Patent Office

JOE PALOOKA By Ham Fisher

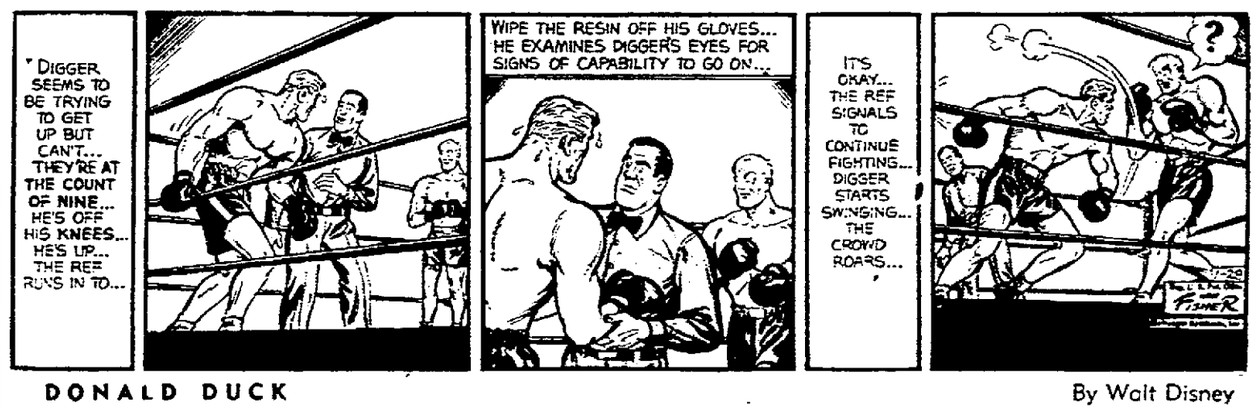

DONALD DUCK By Walt Disney

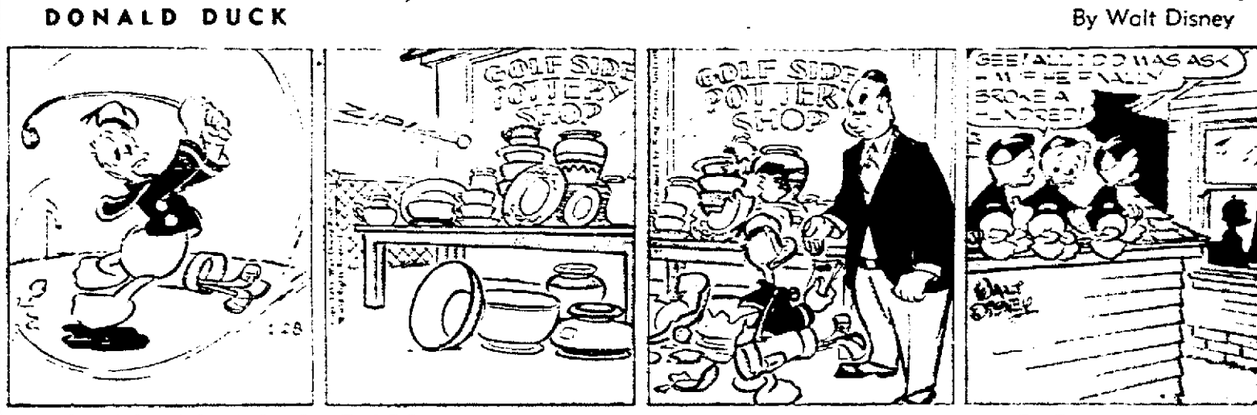

BRINGING UP FATHER By George McManus

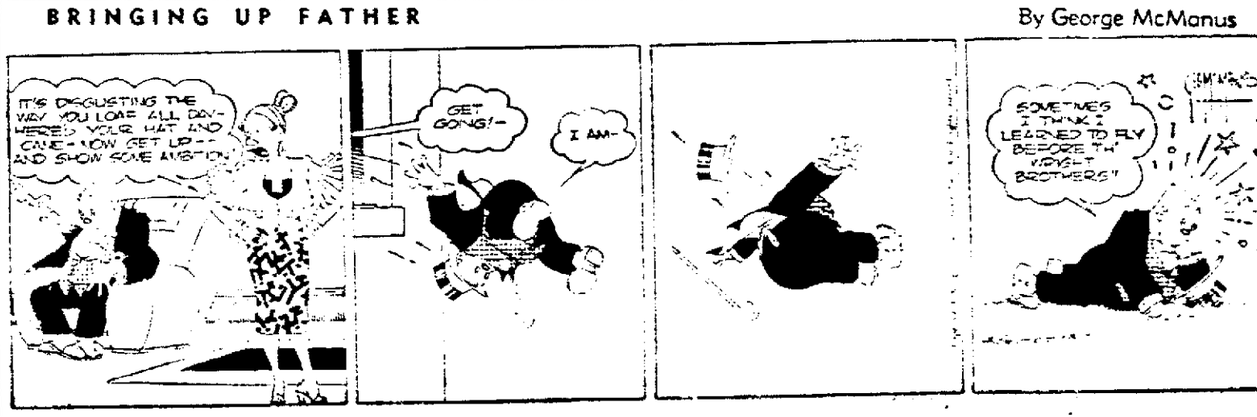

WORD SCRAMBLE

VINES OPS
GENERA DOTS
ASTER TERRA
UTE SPARTAN
SERE AI ETA
SESTET ARAS
CATHY
FISH EARNED
ABA OR SAVA
RETURNS POT
ARISE AWOKE
DINE ORALES
ASS SARIS

Yesterday's Answer

ACROSS

1. Yield by treaty
5. Reach across
9. Scrap
10. Peeled
12. Minute skin opening
13. Long, light overgarment
14. Three-toed sloth
15. Injure
16. Perform
17. Place of instruction
20. Baking chamber
22. Contemptible (slang)
23. Be borne
24. Pig pen
25. Dancer's cymbals
26. Price
28. Vender
31. Give access to
32. Formal document of international agreement
33. Overhead
34. Scrutinize
36. Exclamation
37. Like the white of egg
39. Jargon
41. Hoist with effort
42. Ruined city (Lower Egypt)
43. Killed
44. —— the Red, early explorer

DOWN

1. Selection
2. Blunder
3. River (Eng.)
4. Man's nickname
6. Railroad branch
6. Lyric cantata of rural life
7. Skill
8. Required
9. Involuntary muscle contraction
11. Male bee
13. In due time
15. Sacred
18. Celerity
19. Manifestly demonstrative
21. Country house (Eur.)
25. Gull-like bird
26. Not smooth
27. Fruits
28. Remain
29. Of groups of races
30. Peasants (India)
35. Gang
38. Indian mulberry
39. Elevator cage
40. Keel-billed cuckoo
42. Tellurium (sym.)

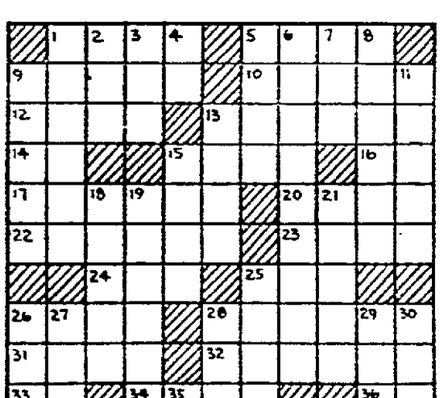

1-28

DAILY CRYPTOQUOTE

Here's How To Work It

A X I D B R A A H
B L O N G I F E L L O W

One letter simply stands for another. In this example A is used for the three L's, X for the two O's, etc. Single letters, apostrophes, the length and formation of the words are all hints. Each day the code letters are different.

A Cryptogram Quotation

NAH KDA VFM HGIA MG MSNM AGLJFVSKDAM ISFES FV ENBBDH VLWWDJ—VSNRDVWDNJD.

Yesterday's Cryptoquote: IT IS A WOMAN'S BUSINESS TO GET MARRIED AS SOON AS POSSIBLE. SHAW.

Distributed By King Features Syndicate

BAERING DOWN ON THE NEWS By Arthur 'Bugs' Baer

Not since the architects got the wrong slant on the Tower of Pisa have there been so many tangented caroms off the sounding board of personal liberty.

For them there's a hand-rail on the sidewalk and for them the birds go tweet-tweet-tweet. They are not to be auscultated in the courts of the average man like a Delphic oracle with a tin-ear.

☆ ☆ ☆

Well, let me buzz the aloof intelligentsia in their nickel-plated zones of superiority. If there's wax in your ears, you are just ordinary run-of-the-mill. And subject to interrogation the same as John Doe's round-shouldered uncle.

☆ ☆ ☆

The Bill of Rights stakes you to no more prerogatives than a shoemaker. At least he has a valid alibi for not answering. He might swallow his tacks.

☆ ☆ ☆

If your answer would tend to incriminate and degrade you that's not the fault of the question.

☆ ☆ ☆

And when you stand mute you are as guilty as a mouse in the sugar bowl.

ENJOY WHAT YOU'RE DOING!

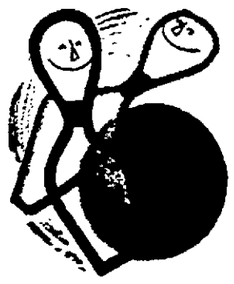

Feel satisfied...

Chew Wrigley's Spearmint Gum.

Helps relieve monotony, boredom.

Makes time pass pleasantly.

You feel better—do better.

pleasant chewing helps you keep happy

WRIGLEY'S SPEARMINT CHEWING GUM

Delicious! Refreshing!

AM126

MERRY MENAGERIE By Walt Disney

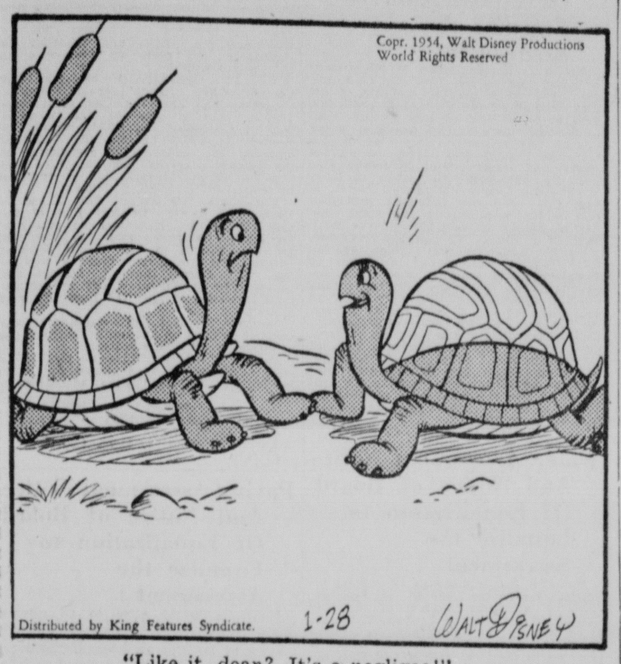

"Like it, dear? It's a negligee!"

TOONERVILLE FOLKS By Fontaine Fox

STRANGE AS IT SEEMS By Elsie Hix

MODEST MAIDENS By Jay Alan

POGO By Walt Kelly

DICK TRACY By Chester Gould

OZARK IKE By Ray Gotto

THE JACKSON TWINS By Dick Brooks

the COACHING BOX

IF THE MAN YOU ARE GUARDING MANAGES TO SLIP BETWEEN YOU AND THE BASKET, RUN TOWARD HIM WITH YOUR HANDS HELD HIGH TO DEFLECT A POSSIBLE PASS!

THE HEART OF JULIET JONES By Stan Druke

MARY WORTH By Ken Ernst

ROY ROGERS, King Of The Cowboys By Al McKinson

RIP KIRBY By Alex Raymona

WISHING WELL By William J. Miller

3	7	4	6	2	5	8	3	4	6	2	7	8
W	C	H	M	Y	C	S	O	A	I	E	A	E
6	5	2	8	3	7	4	6	8	7	3	8	6
L	E	A	L	R	S	P	L	F	H	K	M	I
3	2	7	4	6	5	3	8	2	6	4	7	8
A	R	O	P	O	L	N	A	S	N	I	R	D
4	6	3	7	2	8	6	7	4	8	5	7	2
E	D	D	D	O	E	O	E	R	P	E	R	F
6	5	4	8	7	3	8	2	6	5	7	3	6
L	B	T	R	S	W	O	J	L	R	G	A	A
7	4	2	6	5	8	6	3	7	8	4	6	7
A	R	O	R	I	F	T	I	L	I	E	H	O
6	5	6	3	4	7	2	6	4	7	5	8	6
R	T	I	T	N	R	Y	L	D	E	Y	T	L

Here is a pleasant little game that will give you a message every day. It is a numerical puzzle designed to spell out your fortune. Count the letters in your first name. If the number of letters is 6 or more, subtract 4. If the number is less than 6, add three. The result is your key number. Start at the upper left-hand corner of the rectangle and check every one of your key numbers, left to right. Then read the message the letters under the checked figures give you.
(Distributed by King Features, Inc.) Registered U. S. Patent Office

BAERING DOWN ON THE NEWS By Arthur 'Bugs' Baer

Not since the architects got the wrong slant on the Tower of Pisa have there been so many tangented caroms off the sounding board of personal liberty.

For them there's a hand-rail on the rainbow and for them the birds go tweet-tweet-tweet. They are not to be questioned in the courts of the average man like a Delphic oracle with a tin-cup.

☆ ☆ ☆

Well, let me buzz the aloof intelligentsia in their nickel-plated zones of superiority. If there's wax in your ears, you are just ordinary run-of-the-mill. And subject to interrogation the same as John Doe's round-shouldered uncle.

☆ ☆ ☆

The Bill of Rights stakes you to no more prerogatives than a shoemaker. At least he has a valid alibi for not answering. He might swallow his tacks.

☆ ☆ ☆

If your answer would tend to incriminate and degrade you that's not the fault of the question.

☆ ☆ ☆

And when you stand mute you are as guilty as a mouse in the sugar bowl.

ENJOY WHAT YOU'RE DOING!

Feel satisfied...
Chew Wrigley's Spearmint Gum.
Helps relieve monotony, boredom.
Makes time pass pleasantly.
You feel better—do better.

pleasant chewing helps you keep happy
WRIGLEY'S SPEARMINT CHEWING GUM
Refreshing! Delicious!
AH124

ACROSS
1. Yield by treaty
5. Reach across
9. Scrap
10. Peeled
12. Minute skin opening
13. Long, light over-garment
14. Three-toed sloth
15. Injure
16. Perform
17. Place of instruction
20. Baking chamber
22. Contempt-ible (slang)
23. Be borne
24. Pig pen
25. Dancer's cymbals
26. Price
28. Vender
31. Give access to
32. Formal document of interna-tional agreement
33. Overhead
34. Scrutinize
36. Exclama-tion
37. Like the white of egg
39. Jargon
41. Hoist with effort
42. Ruined city (Lower Egypt)
43. Killed
44. —— the Red, early explorer

DOWN
1. Selection
2. Blunder
3. River (Eng.)
4. Man's nickname
5. Railroad branch
6. Lyric cantata of rural life
7. Skill
8. Required
9. Involuntary muscle contraction
11. Male bee
13. In due time
15. Sacred
18. Celerity
19. Mani-festly demon-strative
21. Country house (Eur.)
25. Gull-like bird
26. Not smooth
27. Fruits
28. Remain
29. Of groups of races
30. Peasants (India)
35. Gang
38. Indian mulberry
39. Elevator cage
40. Keel-billed cuckoo
42. Tellurium (sym.)

▨	1	2	3	4	▨	5	6	7	8	▨		
9					▨	10				11		
12				▨	13							
14		▨	▨	15				▨	16			
17		18	19			▨	20	21				
22						▨	23					
▨	▨	24			▨	25			▨	▨		
26	27			▨	28				29	30		
31				▨	32							
33		▨	34	35				▨	36			
37		38				▨	39	40				
41					▨	42						
▨	43				▨	44				▨		

1-28

DAILY CRYPTOQUOTE

Here's How To Work It

A X Y D L B A A X R
is L O N G F E L L O W

One letter simply stands for another. In this example A is used for the three L's, X for the two O's, etc. Single letters, apostrophes, the length and formation of the words are all hints. Each day the code letters are different.

A Cryptogram Quotation

NAH KDA VFM HGIA MG MSNM AGLJFVSKDAM ISFES FV ENBBDH VLWWDJ—VSNRDVWDNJD.

Yesterday's Cryptoquote: IT IS A WOMAN'S BUSINESS TO GET MARRIED AS SOON AS POSSIBLE—SHAW.

Distributed By King Features Syndicate

JOE PALOOKA By Ham Fisher

DONALD DUCK By Walt Disney

BRINGING UP FATHER By George McManus

Pork Prices Rise In Light Market

OMAHA (AP)—Hog prices were 25 cents higher in Omaha Wednesday as receipts continued light. The extreme top of $27 35 was paid on only three head It was the highest price since July 15. Better quality yearling type steers were stronger but otherwise the market on fed steers and heifers was about steady Fat lambs were slow.

OMAHA

Hogs: Salable Wednesday 8 000 moderately active barrows and gilts fully 25c higher, instances up more sows 25c to 50c higher choice 180 240 lbs barrows and gilts $26 50@27 25, one lot $27 50 with most choice 1 and 2 offerings $26 75 27 25, 240 270 lbs $25 00@26 75 270 00 lbs $24 25@25 25 few 300 360 lbs $23 75 @24 75, choice sows up to 400 lbs $22 00@24 50 400 550 lbs $22 00@23 75 stags $17 00@19 00

Cattle. Salable 8 500 calves 150 Fed steers uneven opened steady instances 25c higher, closing slow with top 26c lower heifers steady cows generally steady to strong bulls and vealers steady stockers and feeders in light supply steady few loads prime around 1 100 1 150 lb fed steers $27 25@27 50 several loads mixed choice and prime 25 00@26 50 mainly choice steers $24 00@27 00 good $18 00@21 00 few prime $24 00 kept in low choice heifers $16 00@20 00 utility and commercial cows $11 50@12 75 few 1 00 canners and cutters mostly $10 00 down bulk shelly beef cows down to $9 00 commercial bulls $13 00 vealer tops up to $2 00

Sheep Salable 3 00 slaughter lambs steady ewes strong top choice feeder lambs steady choice and prime wooled lambs under 110 lbs $21 00@21 50 heavier lambs discounted $1 00 to $1 50 good and choice 85 lb 90 lb shorn lambs with No 1 pelt $20 00@21 00 shorn and choice 105 lbs wooled wether offerings pasture $8 75 cull and good 90 lbs good 85 lbs mixed fat and feeder lambs $20 50@20 75 one lot around 80 lbs feeders $20 25

CHICAGO

Hogs Salable 8 000 market fairly active 25 50 higher on butchers and mostly 50 higher on sows bulk 180 240 lb butchers $26 25@26 85 few loads 270 300 most $25 00@26 00 few sows $24 75@25 00 few 300 360 lbs $23 75@24 75 good clearance

Cattle Salable 11 000 calves 500 irregular high choice and prime steers and weights and choice under 1 000 lbs fully steady to 50 higher other steers mostly steady although instances weak to 50 lower choice and prime heifers steady to 50 higher, others steady to weak, canner and cutter cows fully steady beef cows slow steady bulls strong to 25 higher vealers steady to 50 lower high choice and prime steers $26 00@29 00 few average prime to high prime loads $29 00@30 50 bulk choice steers $24 00@27 00 most good and choice heifers $18 50@21 00 utility and commercial cows $11 00@13 00

Sheep Salable 2 500 slaughter lambs fully active and uneven steady to 50 higher slaughter ewes steady to 50 higher most sales good and choice wooled slaughter lambs 105 lbs down $21 00@21 50 with choice and prime grades $21 25 22 00

STOCK CITY

Cattle 5 000 slaughter steers and heifers fairly active strong to 25c higher canner and cutter cows fully steady some 50c higher beef cows weak stockers and feeders scarce fully steady bulk choice fed steers $22 50@25 50 choice heifers $20 00@22 00 utility and commercial cows $11 00@12 50

Hogs 11 000 active barrows and gilts uneven 25@50c higher sows scarce 25c higher most choice 1 and 2 190 to 240 lb barrows and gilts $26 50@26 75 choice sows 400 lb down $23 25@23 75

ST JOSEPH

Hogs Salable 3 500 active Steady to 25c higher choice 180-240 lb barrows and gilts $26 50@27 00 top 37c higher at 527 25

Cattle Salary 3 000 calves 200 Fed steers yearlings and heifers steady good to average choice fed steers and yearlings $21 00@24 00

Sheep Salable 1 200 active Slaughter lambs 25c to 50c higher choice and prime fed wooled under 105 lb $21 00@21 50

PRODUCE

CHICAGO EGG FUTURES

Sales	Open	High	Low	Close
Sep 141	46 80	46 80	46 0	46 0 bid
Oct 20	46 50	46 0	46 0	46 15

LINCOLN

(Quotations from Local Firms)

Poultry Heavy hens 4½ lbs and over 23c light hens 14c Leghorn hens 12c heavy springs 21@24c Leghorn springs 18c old roosters 10c Leghorn roosters 10c prices paid for commercial fryers

Eggs Farm run 38c per dozen grade A large 42c

Milk Basic price for testing 3 8 per cent butterfat retroactive class 1 $5 04 class 2 $3 49 class C $3 10 No 1 churning cream 58c sweet cream 63c

OMAHA

Cream Net prices for cream delivered in Nebraska country stations 58 cents, direct shipper price, track basis, 62 cents

Milk Basic price for milk testing 3 8 per cent butterfat, Class 1 $5 04 cwt, Class 2 $3 49

Butter 92 score, quarters, 1 lb carlots 70 cents 90 score 69 cents

Eggs Current receipts 44 lbs net quoted mostly $9 00@9 15 for case of 30 dozen buyers paid 44 cents per dozen for grade A

Poultry Hens colored 4½ lbs and over mostly 16 cents old roosters 12 cents 5 and heavy spring chickens out of season light hens and leghorns 14 cents per pound broilers 22@23 cents

Cheese Nebraska daisies 29½@30½c processed loaf 38c Swiss 51c Brick 39c Cheddars 36c

GOVERNMENT SECURITIES

(Fractions in 32nds)

Closing Quotations by First Trust Co

U S Treasury Bonds

		Bid	Asked	Chg
2	June	100 7	100 9	
2½	Dec	100 19	100 21	
2¾	June	100 20	100 22	
2½	Dec	100 14	100 16	
1¾	Mar	100 14	100 16	
2¾	June	100 19	100 21	
1½	Mar	100	100 2	
2¾	Mar	100 31	100 33	
1¾	Dec	100 16	100 18	
2½	Mar	100 25	100 27	
2¾	Sep	100 27	100 29	
2½	Mar	100 29	100 31	
2¾	Sep	100 31	101 1	
2¾	Mar	100 31	101 1	
2¼	Mar	100 31	101 1	
2¼	June	100 31	101 1	
2	Dec	100 31	101 1	
2¼	June	100 31	101 1	
2¼	Dec	100 31	101 1	
2¼	Dec	100 31	101 1	
2¼	Sep

Pork Prices Rise In Light Market

OMAHA (AP)—Hog prices were 25 cents higher in Omaha Wednesday as receipts continued light. The extreme top of $27.35 was paid on only three head. It was the highest price since July 15. Better quality yearling type steers were stronger but otherwise the market on fed steers and heifers was about steady. Fat lambs were slow.

OMAHA

Hogs: Salable Wednesday 8,000; moderately active; barrows and gilts fully 25c higher; instances up more; sows 25c to 50c higher; choice 180-240 lbs. barrows and gilts $26.50@27.25; one lot $27.35; with mix choice 1 and 2 offerings $26.75@27.25; 240-270 $25.00@26.75; 270-300 lbs. $24.25@25.25; few 300-360 lbs. $23.75@24.75; choice sows up to 400 lbs. $23.50@24.50; 400-550 lbs. $22.00@23.75; stags $17.00@19.00.

Cattle: Salable 8,500; calves 150; fed steers uneven; opened steady, instances 25c higher, closing slow; weak to 50c lower; heifers steady; cows generally steady to strong; bulls and vealers steady; stockers and feeders in light supply, steady; few loads prime around 1,100-1,175 lb. fed steers $27.25@27.50; several loads mish choice and prime $25.00@26.50; majority choice steers $21.50@24.50; good $18.50@21.00; choice heifers $21.00@22.75; load prime $24.00; good to low choice heifers $16.00@20.00; utility and commercial cows $11.50@12.75; few $13.00; canners and cutters mostly $10.00@11.50; light canners down to $9.00; commercial bulls $15.50; vealer tops up to $25.00.

Sheep: Salable 3,500; slaughter lambs steady; ewes strong top 50c higher; feeder lambs steady; choice and prime wooled lambs under 110 lbs. $21.00@21.25; heavier lambs discounted $1.00 to 2.00; good and choice $19.50@20.50; choice lambs with No. 1 pelt $20.00; load good and choice 128 lbs. wooled ewes off wheat pasture $8.75; cull to good $5.50@8.25; good 85-95 lbs. mixed fat and feeder lambs $20.50@20.75; one lot around 80 lbs. feeders $20.25.

CHICAGO

Hogs: Salable 8,000; market fairly active, 25-50 higher on butchers and mostly 50 higher on sows; bulk 180-230 lb. butchers $26.25@26.85, few loads $27.00; most 350-600 lb. sows $21.75@24.00; few $24.25; good clearance.

Cattle: Salable 11,000; calves 400; irregular; high choice and prime steers all weights and choice under 1,100 lbs. active, steady to 50 higher; other steers mostly steady although instances weak to 50 lower; choice and prime heifers steady to 50 higher, others steady to weak; canner and cutter cows fully steady; beef cows slow, steady; bulls strong to 25 higher; vealers steady to weak; bulk high choice and prime steers $26.00@29.50; few average prime to high prime loads $30.00@31.50; bulk choice steers $23.50@25.75; most good and choice heifers $18.50@24.00; utility and commercial cows $11.00@13.50.

Sheep: Salable 2,500; slaughter lambs fully active and unevenly steady to 50 higher; slaughter ewes steady to 50 higher; most sales good and choice wooled slaughter lambs 105 lbs. down $19.75@21.00 with choice and prime grades $21.25@22.00.

SIOUX CITY

Cattle: 5,000, slaughter steers and heifers fairly active, strong to 25c higher; canner and cutter cows fully steady, some 50c higher; beef cows weak; stockers and feeders scarce, fully steady; bulk choice fed steers $22.50@25.50; choice heifers $20.00@22.00; utility and commercial cows $11.00@12.50.

Hogs: 11,000, active, barrows and gilts unevenly 25@50c higher; sows scarce, 25c higher; most choice 1 and 2, 190 to 240 lb. barrows and gilts $26.50@26.75; choice sows 400 lb. down $23.25@23.75.

ST. JOSEPH

Hogs: Salable 3,500; active. Steady to 25c higher; choice 180-240 lb. barrows and gilts $26.50@27.00; top 35c higher at $27.25.

Cattle: Salable 3,000; calves 200. Fed steers, yearlings and heifers steady; good to average choice fed steers and yearlings $21.00@24.00.

Sheep: Salable 1,200; active. Slaughter lambs 25c to 50c higher; choice and prime fed wooled under 105 lb. $21.00@21.50.

PRODUCE

CHICAGO EGG FUTURES

Sales	Open	High	Low	Close
Sep 141	46.80	46.80	46.35	46.40-45
Oct 29	46.50	46.50	46.15	46.15

LINCOLN

(Quotations from Local Firms)

Poultry: Heavy hens 4½ lbs. and over, 23c, light hens 14c, Leghorn hens 12c, heavy springs 21@24c, Leghorn springs 18c, old roosters 10c, Leghorn roosters 10c, premiums paid for commercial fryers.

Eggs: Farm run 38c per dozen, grade A large, 42c.

Milk: Basic price for testing 3.8 per cent butterfat retroactive class 1, $5.04; class 2, $3.49; class C, $3.10; No. 1 churning cream 58c, sweet cream, 65c.

OMAHA

Cream: Net prices for cream delivered in Nebraska country stations 58 cents; direct shipper price, track basis, 62 cents.

Milk: Basic price for milk testing 3.8 per cent butterfat; Class 1 $5.04 cwt.; Class 2, $3.49.

Butter: 92 score, quarters, 1 lb. cartons, 70 cents; 90 score, 69 cents.

Eggs: Current receipts 44 lbs. net quoted mostly $9.00@9.15 for case of 30 dozen; buyers paid 41@44 cents per dozen for grade A.

Poultry: Hens colored, 4½ lbs. and over, mostly 16 cents; ld roosters 12 cents; light and heavy spring chickens out of season; light hens and leghorns 14 cents per pound; broilers 22@23 cents.

Cheese: Single daisies 39¾@40½c a lb.; longhorns 39¾@40¾c; processed loaf 38½@41c; Swiss A, 51@52c; B, 49@50c; C, 45@46c.

GOVERNMENT SECURITIES

(Fractions in 32nds)
Closing Quotations by First Trust Co.
Jan. 27, 1954

U.S. Treasury Bonds

		Bid	Asked	Chg.
2	June 54-52	100.17	100.19	+ 1
2	Dec. 54-52	100.19	100.21	+ 1
2¼	June 55-52	100.20	100.24	
2	Dec. 55-51	100.14	100.18	+ 1
1⅜	Mar. 54e	100.14	100.16	
2¼	June 56-54*	100.19	100.23	
1½	Mar. 55e	100.5	100.7	+ 1
2⅛	Mar. 60-55	102.5	102.9	+ 1
1¾	Dec. 55e	100.15	100.17	+ 2
2½	Mar. 58-56	101.26	101.30	+ 2
2¼	Sep. 59-56	101.00	101.4	+ 7
2¾	Sep. 59-56*	104.6	104.14	— 2
2⅝	Mar. 59-57	101.16	101.20	
2¾	Mar. 57	103.16	103.20	+ 2
2⅜	June 58	101.13	101.18	+ 3
2⅜	June 63-58*	106.12	106.16	
2¾	Dec. 58	101.28	102.00	+ 4
2¼	June 62-59	99.26	99.30	+ 7
2¼	Dec. 62-59	99.25	99.29	+ 6
2⅜	Dec. 65-60	108.4	108.12	
2¾	Sept. 61	102.30	103.2	+ 5
2½	Sept. 67-62	100.8	100.16	+ 8
2½	Dec. 68-63	99.12	99.20	+ 10
2½	June 69-64	99.6	99.14	+ 16
2½	Dec. 69-64	99.4	99.12	+ 16
2½	Mar. 70-65	98.30	99.6	+ 14
2½	Mar. 71-66	98.28	99.4	+ 20
2½	June 72-67	98.22	98.30	+ 18
2½	Sept. 72-67	98.22	98.30	+ 18
2½	Dec. 72-67	98.22	98.30	+ 18
3¼	June 83-78	106.30	107.2	+ 6

U. S. Treasury Notes and
U. S. Certificates of Indebtedness

2¼	Feb. 15, '54	100.17	100.19	
2½	Mar. 22, '54	100.6	100.7	— 1
2⅝	June 1, '54	100.21	100.23	+ 1
2⅝	Aug. 15, '54	100.30	101	
2¾	Sept. 15, '54	100.31	101.1	— 1
1⅞	Dec. 15, '54	100.22	100.26	

*Exempt from all taxation—except surtaxes, estate inheritance and gift tax.

OMAHA FEEDS AND HAY

Alfalfa meal: 17 per cent dehydrated $65.00.

Wheat feeds: Bran $55; shorts $57.

Hominy feeds: Carlots sacked $54.50; bulk $50.00; ton lots sacked $54.50.

Feeding tankage: 60 per cent protein $112; meat scraps 50 per cent protein $104; special homemeal $84.

Soybean Meal: 41 to 44 per cent protein $91@92; pellets $2.25 more.

Oats feed: Steam rolled oats $97; pulverized unhulled oats $65.

Linseed oil meal: 32 per cent protein $90.

Cottonseed meal: $87.

Buttermilk: Dry $13.75 cwt.; condensed $3.50 cwt.

Upland prairie hay: No. 1, $25.00@26.00; No. 2, $24.00@25.00; No. 3, $19.00@20.00; sample grade, $15.00@18.00.

Alfalfa: No. 1, $28.00@29.00; standard $27.00@28.00; No. 2,$26.00@27.00; No. 3, $24.00@25.00; sample grade, $17.00@23.00.

INVESTMENT FUNDS

NEW YORK (AP)—

	Bid	Asked		Bid	Asked
Afl F Inc	5.00	5.41	B4	10.68	11.66
Am B Sh	4.05	4.33	K1	17.50	19.09
Bost Fd	24.25	26.22	S2	8.98	9.80
Brod St	22.66	24.50	S4	6.37	6.95
Cent Sh	17.25	18.65	Manh Bd	7.82	8.57
Chm Fd	20.24	21.89	Mass Inv	20.27	21.91
Di Tr E	10.16	11.65	Mut Inv	7.78	8.55
Divnd Sh	1.89	2.08	Natl Sec:		
E-H BF	32.31	34.45	Ser-Bnd	6.76	7.39
Fund Inv	20.00	21.92	Ser-prek	7.63	8.34
Group Sec:			Ser-Inc	4.79	5.23
RR Eq	4.26	4.68	Ser-Stck	5.35	5.85
Steel	7.16	7.85	Putnm G	18.72	20.24
Inc Inv	10.68	11.55	St St In	64.75	68.25
Keystone Fund:			Unit I F	12.63	13.73
B3	18.00	19.64	Well Fd	20.64	22.51

COFFEE FUTURES

NEW YORK (AP)—Coffee Spot Santos No. 4 closed at 70.50N. Cost and freight offerings include Santos Bourbons 3S at 72.85-73.35A and 5S 71.85-72.35A.

Santos No. 4 "S" futures closed 90 to 123 lower. Sales 160 contracts.

Santos "U" futures closed quiet, no sales.

A—Asked; N—Nominal.

Markets At A Glance

NEW YORK (AP)—

Stocks — Soft; early strength fades.

Bonds—Higher; governments in demand.

CHICAGO:

Wheat—Strong; mills gave market support.

Corn—Firm; light receipts of cash corn.

Oats — Steady; small price changes.

Hogs—Gained 25 to 50 cents; top $27.00.

Cattle—Irregular; choice steers firm; top $31.50 nor prime.

New York Stocks

	Close	Change
Addressograph Mult	61¼	— ½
Admiral	20½	— ⅛
Alleghany	4	
Allied Chem	75¼	— 1½
Allies Stores	39½	+ ½
Allis Chalmers	48¾	+ ⅛
Am Airlines	12⅝	— ⅛
Am Can	36¾	— ¼
Am Car & Fdry	35¾	— ⅛
Am Radiat & S S	15¼	+ ⅛
Am Smelt & Ref	30⅝	— ⅛
Am Steel Fdry	29	+ ¼
Am Tel & Tel	158⅝	— ⅜
Am Tobacco	68⅝	+ 1¼
Am Woolen	16⅝	+ ⅛
Anaconda Copper	31⅜	— ⅛
Armco Steel	36⅞	+ ⅛
Armour	9⅝	
Atch Top & S F	98⅜	+ ⅛
Avco Mfg	5	
Baldwin Loco	13⅜	— ⅛
Baltimore & Ohio	20	— ⅛
Beatrice Foods	43½	— ½
Do pfd	100¾	
Bendix Aviation	64¾	— 1¼
Bethlehem Steel	54½	+ ½
Boeing Aircraft	52¼	— ⅛
Bond Stores	13⅜	— ⅛
Borden Co	58½	
Borg Warner	81¾	+ 2
Budd	12⅛	+ ⅛
Burroughs Add Mach	16¾	
Calumet Hecla	8	
Canada Dry	13	
Canadian Pacific	23	
Case J I	15⅝	— ⅛
Caterpillar	49⅞	+
Celanese	21½	
Celotex	18⅜	+ ⅛
Cent & SW Util	24¼	
Cerro de Pasco	22¼	— ⅛
Chesapeake & Ohio	35	— ⅛
Chicago & N W	7	
Do pfd	30⅞	— ⅛
Chicago Rock Island	66⅜	
Chrysler	59	
Cities Service	84½	— ⅛
Climax Molybdm	38¾	— 1¼
Colgate Palmolive	42	— ⅛
Colo Fuel & Iron	18⅛	— ⅛
Columbia Broad A	44	— 1
Columbia Gas & El	13⅛	— ⅛
Commercial Credit	37¼	
Commonwealth Edison	39¼	
Consolid Edison	43	— ⅛
Consolidated Vultee	20⅞	— ⅛
Cont Motors	5⅛	
Cont Oil	58⅜	+ ⅛
Corn Products	76	— ⅜
Crane	31¾	— ¼
Cudahy Packing	17⅛	
Curtis Publishing	8	
Curtiss-Wright	8½	
Curtiss Wright A	26⅛	— ⅜
Deere	28¾	— ⅜
Douglas Aircraft	94⅛	— 1¾
DuPont	109⅛	— ⅜
Eastman Kodak	50¼	+ ¼
Elastic Stop Nut	14	
Firestone	67¼	— ⅛
Flintkote	28⅝	— ⅛
Freeport Sulphur Co	39¾	+ ⅛
Fruehauf Trailer	24⅞	— ⅛
Gair (Robt.)	20⅜	— ⅛
General Elec	93½	
General Foods	58⅝	
General Motors	64	— ⅛
Gillett Saf Raz	17	
Glidden	34½	+ ⅛
Goodrich	86¾	
Goodyear	57⅜	+ ⅛
Great Nor R R pfd	49½	— ⅛
Great West Sugar†	18⅜	
Greyhound	13¾	— ⅛
Homestake Mining	34⅞	— ⅛
Illinois Central	81½	— ⅛
International Harvester	30¾	— ⅛
International Nickel	36	+ ⅛
International Paper	59½	
International Tel & Tel	15	— ⅛
Johns-Manville	70½	— ⅛
Jones Laughlin Steel	37¾	— ⅛
Kennecott Copper	68¼	+ ⅛
Kresge S S	33⅜	— ⅛
Laclede Gas Lt	10⅛	— ⅛
Lehman	35⅛	+ ⅛
Libby Owen Ford	44⅛	— ⅛
Lockheed Aircraft	28⅜	— ⅛
Loews	13⅜	— ⅛
Marshall Field	24½	— ⅛
Martin Glen L	18	— ⅛
Mission Corp	29	— ⅛
Montgomery Ward	60¾	— ⅛
Nash Kelvinator	16⅜	— ⅛
Nat Biscuit	37¼	— ⅛
Nat Cash Register	63⅝	+ ⅛
National City Lines	17⅜	— ⅛
Nat Dairy	65	— ⅛
Nat Distillers	19¾	— ⅛
Nat Gypsum	22¼	— ⅛
N Y Central	20⅞	— ⅛
North Am Aviation	23⅛	— ⅛
North Pacific	59¾	— ⅛
Northern Natural Gas	41¾	— ⅛
Ohio Oil	58	— ⅛
Oliver Corp	11¼	— ⅛
Packard	4	
Pan Am Airways	10⅝	— ⅛
Paramount Pict	27⅝	— ⅛
Penney J C	78½	— ⅛
Penn R R	17¼	— ⅛
Pepsi Cola	14⅝	— ⅛
Phelps Dodge	32¼	— ⅛
Philco	29⅝	— ⅛
Phillips Petrol	60	— ⅛
Procter & Gamble	70¾	+ ⅛
Public Serv Colo	34⅛	+ ⅛
Pullman	43	
Pure Oil	54¾	— ⅛
Radio Corp Amer	25⅝	+ ⅛
Remington Rand	14⅞	— ⅛
Republic Steel	50½	— ⅛
Rexall Drug	6⅝	+ ⅛
Reynolds Tobacco B	39¼	+ ⅛
Richfield Oil	54	— 1⅛
Rockwell Spring	20⅝	— ⅛
Safeway Stores	39	— 1
Savage Arms	12	
Schenley Distillers	22¾	+ ⅛
Sears Roebuck	61⅝	+ ⅛
Simmons	31⅝	— ⅛
Sinclair Oil	37½	— ⅛
Skelly Oil	41¾	+ 1
Socony Vacuum	37⅝	+ ⅛
Sou Pacific	38⅝	— ⅛
Sperry	46⅛	— ⅛
Spiegel	6⅝	— ⅛
Stand Brands	29¼	— ⅛
Standard Oil Calif	57½	— ⅛
Stand Oil Ind	75⅝	— ⅛
Stand Oil NJ	77⅝	+ ⅛
Stokely Van Camp	13⅜	— ⅛
Studebaker	20½	— ⅛
Sunray Oil	18	
Swift	44⅜	+ ⅛
Texas Co	61½	+ ⅛
Tidewater Oil	21⅜	— ⅛
Trans & W Airlines	14	— ⅛
Tricontinental	17⅛	— ⅛
Twenty Cent Fox	20⅜	— ⅛
Union Carbide	73¼	— ⅛
Union Pacific*	112⅜	— ⅛
United Aircraft	49⅝	+ ⅛
United Airline	24⅛	+ ⅛
United Corp	5	
United Fruit	48	+ ⅛
U S Gypsum	121½	— ⅛
U S Lines	15⅝	
U S Pipe & Fdry	38⅝	+ ⅛
U S Rubber	31⅝	— ⅛
U S Steel	41⅝	+ ⅛
Van Norman	13⅝	— ⅛
Warner Bros	14	— ⅛
Westinghouse Air Brake	25¼	
Westinghouse Electric	54⅝	— ⅛
Wheeling Steel	33⅜	— ⅛
Wilson	8⅜	
Woolworth	44⅜	
Youngs Sheet & Tube	41⅜	
Zenith Radio	66	— 1

AMERICAN STOCK EXCHANGE

	Close	Chg.
Electric Bond & Share	19⅝	— ⅛
Niles Bement Pond	18⅝	— ⅛

BOND MARKET

NEW YORK (AP)—The corporate bond market prolonged its three-week upturn in heavy trading Wednesday.

Most U. S. government bonds touched new 1953-54 peaks.

All sections of the corporate list participated in the advance as volume climbed to $4,270,000 par value from $4,060,000 Tuesday. Medium-priced railroads and high grade industrials were especially in demand.

The Associated Press average of 10 foreign bonds climbed one-tenth to 81.4, a two-year high. But most issues were little changed.

Water Assessment Notice And Notice of Board Of Equalization to Equalize the Assessment

Notice is hereby given to all persons interested that on the 15th day of February, 1954, at a regular meeting of the City Council of the City of Lincoln, Nebraska, to be held at 1:30 o'clock p.m., or as soon thereafter as possible, in the Council Chamber in the City Hall of said City, the Council will assess the cost of water main and improvement in Water District No. 307, being the water main in 66th Street from Judson Street to Fremont Street, in said City, and the following described real estate benefited, to-wit: Lots 9, 10, 11, 12, 13 and 14 in Block 4, and Lots 15, 16, 17, 18, 19 and 20 in Block 5, all in First Addition to Cotner Terrace. Lot 6 in Block 10, and Lots 7, 8 and 9 in Block 13, Woods Brothers 2nd Addition to Havelock.

Further notice is hereby given that the City Council will sit as a Board of Equalization to equalize the above assessment and distribute said tax in the Council Chamber in the City Hall of said City, located at 10th and O Streets, on Tuesday, the 23rd day of February, 1954, at ten o'clock a.m., and on Wednesday, the 24th day of February, 1954, at ten o'clock a.m., on said days, with adjournments from day to day until said work of equalizing and distributing said tax upon the several pieces of property described in the above-named water district is completed.

THEO. H. BERG, City Clerk.

Rally Meets Snag, Mart Closes Low

NEW YORK (AP)—The stock market tried to continue its rally Wednesday, but it stumbled over profit-taking and closed lower.

The start ahead at the opening came with a rush that put the ticker behind briefly in reporting actual floor transactions from the New York Stock Exchange.

Buying enthusiasm was based on the strong swing ahead made by Tuesday's market. During that first hour and the next when prices were at their best, nearly a million shares changed hands.

Gains and losses spread out over a range of between 1 and 2 points at the most in key areas with the losers holding a slight edge.

The Associated Press average of 60 stocks lost 30 cents at $113.00. It was up 90 cents Tuesday at the best level in 10 months. The industrial component of the average was down 40 cents, railroads lost 30 cents, while utilities were down only 10 cents.

The market broadened out to 1,191 individual issues traded.

Volume ran to 2,020,000 shares, the third time the two million mark has been passed this year. Tuesday total was 2,120,000 shares.

Radio Corp. was the day's most active issue, as it was Tuesday, with a gain of ⅞ at 25⅞ on a total of 78,200 shares. It started on a block of 20,000 shares at 25⅜.

Dow Chemical was off ⅝ at 35½. U. S. Steel up ⅛ at 41⅜. American Radiator up ⅛ at 15⅛, and Bethlehem Steel up ½ at 54½.

Among losers were New York Central, Illinois Central, American Telephone, General Motors and Boeing.

Stocks on the American Exchange were rather mixed with trading at 500,000 shares as compared with 530,000 shares Tuesday.

Wheat Hits High For 7th Session

CHICAGO (AP)—Wheat and rye turned firm late in the day on the Board of Trade Wednesday, new crop wheat deliveries reaching new seasonal tops for the seventh straight session.

Corn also was quite firm, mainly in the early part of the day. It held onto its gains through to the finish, but didn't add to them. Oats could get nowhere. Old crop soybeans eased and the 1954 crop soybeans continued to recover some of the ground lost Monday.

Wheat closed ¼-1¼ higher, corn ⅛-½ higher, oats unchanged to ⅛ lower, rye 1 to 1⅝ higher, soybeans 2½ lower to 1¼ higher, lard 10 to 22 cents a hundred pounds lower.

New crop wheat deliveries responded in part to Tuesday's rather anxious report by the Weather Bureau on the need of moisture in the winter wheat belt. The detailed report for Kansas noted some damage already had occured from alternate freezing and thawing.

Light cash grain receipts and wintry weather in the Midwest aided corn. Receipts amounted to 69 cars, against the total so far this week to 295 cars against 432 in the same period last week. There were no reported purchases on a to-arrive basis. Corn gained ½ to ¾ cent in the spot market.

Selling in old crop soybeans was based on fears of an expansion in country offerings of cash soybeans.

CHICAGO RANGE OF PRICES

	High	Low	Close	Chg.
Wheat				
Mar.	2.14	2.13	2.14	+ ¾
May	2.12⅝	2.11½	2.12½	+ ⅝
July	2.07½	2.06	2.07⅝	+ 1¼
Sept.	2.09½	2.08¼	2.09⅜	+ 1⅛
Dec.	2.13	2.11¾	2.13	+ 1
Corn				
Mar.	1.54½	1.53⅝	1.54⅛	+ ½
May	1.55⅞	1.55⅛	1.55⅝	+ ⅝
July	1.56⅝	1.56⅛	1.56½	+ ⅝
Sept.	1.52⅞	1.52⅛	1.52⅝	+ ¼
Dec.	1.46⅞	1.46⅛	1.46⅝	+ ⅛
Oats				
Mar.	.80	.79⅝	.79⅝	— ⅛
May	.78	.77⅝	.77⅞	
July	.74⅜	.74	.74¼	— ⅛
Sept.	.73½	.73¼	.73¼	— ¼
Rye				
Mar.	1.26⅜	1.24½	1.25¼	+ 1
May	1.28	1.25½	1.26⅜	+ 1⅛
July	1.30	1.27½	1.29	+ 1⅜
Sept.	1.31½	1.30	1.30½	+ 1½
Soybeans				
Mar.	3.14¾	3.10¾	3.11¾	— 2½
May	3.13¾	3.12¼	3.13	— 1⅜
July	3.13¾	3.10¾	3.11	— 1½
Sept.	2.64¾	2.61¾	2.62¾	+ ¼
Nov.	2.44¾	2.43	2.44¼	+ 1¼
Lard				
Mar.	16.65	16.35	16.35	— .22
May	16.12	15.80	15.80	— .20
July	15.67	15.40	15.40	— .15
Sept.	15.32	15.15	15.15	— .10
Oct.	15.00	14.90	14.90	

LINCOLN GRAIN

Wednesday, Jan. 27

Wheat: No. 1, $2.14.
Corn: No. 2 yellow, $1.38; No. 2 white, $1.60.
Oats: No. 2, 50 lbs., 74c.
Barley: No. 2, $1.10.
Milo: Cwt., $2.10.

OMAHA

Wheat: No. 1, $2.31½@2.37½; No. 2, $2.30¾@2.31¼; No. 3, $2.30½@2.31½; No. 1 dark northern spring, $2.53¾.
Corn: No. 1 yellow, $1.50½; No. 2, $1.49¾1.50; No. 3, $1.47@1.49; sample, $1.46¾.
Rye: No. 3, $1.26¼.

KANSAS CITY

Wheat: 93 cars; unchanged to up ½; No. 2 hard and dark hard 2.34@2.41¾; dark hard 2.34@2.41¾; No. 3 2.32¾@2.56¾N; No. 2 red 2.26¼@2.29¼N; No. 3, 2.25¼@2.28¼N.
Corn: 29 cars; unchanged to up ¾c; No. 2 white 1.74@1.79; No. 3 1.75; No. 2 yelow and mixed 1.55@1.57N; No. 3 1.47½@1.56N.
Oats: 5 cars; generally unchanged; No. 2 white 88¾@96½N; No. 3 79¾@95½N.

CHICAGO

Wheat: No. 2 yellow hard, $2.63¾.
Corn: No. 2 yellow, $1.58¾@1.58¾; No. 3, $1.53¾@1.57½; No. 4, $1.52¾.
Oats: No. 1 heavy white, 85c.
Soybeans: None.
Barley: Nominal: malting $1.20@1.62; feed, 88@1.20. Field seed per 100 lb. nominal: Alsike $16.00@17.00; timothy, $12.00@13.00; red clover, $26.50@27.50.

DOW JONES STOCKS - BONDS

NEW YORK (INS)—Closing Dow Jones stock averages:

	Wednesday	Prev. Cl.	Yr. Ago
30 Industrials	292.22	292.85	287.39
20 Railroads	100.73	101.26	111.22
15 Utilities	54.07	54.09	52.39

Range of Dow Jones stock averages:

	Open	High	Low	Close	Chgs.
30 Inds	293.64	294.56	291.53	292.22	—0.63
20 RRs	101.34	101.76	100.45	100.73	—0.53
15 Utils	54.23	54.29	53.95	54.07	—0.02
65 Stks	111.44	111.78	110.63	110.90	—0.30

Transactions in stocks used in averages:

	Wednesday	Tuesday	Monday
Industrials	218,500	230,500	176,700
Railroads	95,400	108,300	99,500
Utilities	37,600	42,600	44,000
65 Stocks	351,500	391,400	320,200

Dow Jones closing bond averages:

40 Bonds	98.81	Unch.
10 Higher grade rails	100.07	—0.13
10 Second grade rails	97.37	+0.06
10 Public utilities	98.92	+0.10
10 Industrials	98.90	—0.02

Ordinance No. 5660

AN ORDINANCE amending Section 4 of Ordinance No. 3945, passed October 4, 1943, as amended by Ordinance No. 4745, passed April 3, 1950, fixing the rate of fare to be charged by Lincoln City Lines, Inc. for bus service within the City of Lincoln, and repealing said Section 4 of Ordinance No. 3945, passed October 4, 1943, as amended by Ordinance No. 4745, passed April 3, 1950.

BE IT ORDAINED by the City Council of the City of Lincoln, Nebraska:

Section 1. That Section 4 of Ordinance No. 3945, passed October 4, 1943, as amended by Ordinance No. 4745, passed April 3, 1950, be and it hereby is amended to read as follows:

"Section 4. FARES. Upon the passage and approval of this ordinance and upon the acceptance thereof by the Company in the manner provided for herein, the kinds and rates of fare to be charged by the Company within the limits of the City shall be as follows:

(a) For one (1) continuous ride between any two points upon a single route, the regular cash fare shall be fifteen (15) cents, provided that two tokens shall be sold for twenty-five (25) cents, each good for one such ride.

(b) A transfer shall be issued upon request without charge to any passenger paying a fare provided for in this ordinance.

(c) For children, ages five (5) to twelve (12) inclusive, and for grade and high school students traveling to and from home and school, when properly identified, the regular cash fare shall be ten (10) cents, provided that two tokens shall be sold for fifteen (15) cents, each good for one such ride.

(d) Children under five (5) years of age when accompanied by a revenue passenger shall be carried free.

Section 2. That Section 4 of Ordinance No. 3945, passed October 4, 1943, as amended by Ordinance No. 4745, passed April 3, 1950, as hitherto existing, be and it is hereby repealed.

Section 3. This ordinance shall take effect and be in force from and after its passage and publication according to law.

Introduced by Clark Jeary.
Passed: January 25, 1954
Clark Jeary, Mayor
ATTEST: Theo. H. Berg, City Clerk
(SEAL)

Paving Assessment Notice And Notice of Board Of Equalization to Equalize the Assessment

Notice is hereby given to all persons interested that on the 15th day of February, 1954, at a regular meeting of the City Council of the City of Lincoln, Nebraska, to be held at 1:30 o'clock p.m., or as soon thereafter as possible, in the Council Chamber in the City Hall of said City, the Council will assess the cost of paving and improvement in Paving District No. 1216, being all that portion of 15th Street lying between the south line of Marion Street and the north line of Lake Street, also Marion Street between the east line of 15th Street and the west line of 16th Street, in said City, and the following described real estate benefited, to-wit: Lots 1, 2, 3, 4, 5, 6, 13, 14, 15, 16, 17, 18, 19, 20, 21, 22, 23 and 24, Gould's Subdivision, Lots 1, 2, 3, 4, 5, 6, 7, 8, 9, 10, 11 and 12, Gould's Subdivision of Lot 25, Gould's Subdivision, Lots 7, 8, 9, 10, 11, 12, 13, 14, 15, 16, 17 and 18, Block 1, Central Park Subdivision.

Further notice is hereby given that the City Council will sit as a Board of Equalization to equalize the above assessment and distribute said tax in the Council Chamber in the City Hall of said City, located at 10th and O Streets, on Tuesday, the 23rd day of February, 1954, at ten o'clock a.m., and on Wednesday, the 24th day of February, 1954, at ten o'clock a.m., on said days, with adjournments from day to day until said work of equalizing and distributing said tax upon the several pieces of property described in the above-named paving district is completed.

THEO. H. BERG, City Clerk.

Notice of Sale of $269,000 Special Assessment Bonds of The City of Lincoln, Lancaster County, Nebraska

Notice is hereby given that sealed bids will be received by the City Council of the City of Lincoln, Lancaster County, Nebraska, until the hour of 10:00 o'clock A.M. on the 8th day of February, 1954, at the office of the City Clerk in the City Hall in the City of Lincoln, Nebraska, for the following described bonds, Special Assessment bonds of the following special assessment districts, in said city to pay for the special improvements therein:

Kind of District	No.	Amount
Paving	738	6,370.00
"	1120	2,450.00
"	1125	22,135.00
"	1129	2,685.00
"	1143	2,465.00
"	1144	10,505.00
"	1148	19,270.00
"	1149	3,115.00
"	1151	1,850.00
"	1152	2,230.00
"	1153	3,740.00
"	1154	11,900.00
"	1161	11,830.00
"	1163	11,920.00
"	1166	7,673.00
"	1168	17,000.00
"	1169	7,930.00
"	1170	2,980.00
"	1171	15,840.00
"	1172	6,335.00
"	1174	11,920.00
"	1175	5,380.00
"	1176	12,180.00
"	1180	16,870.00
"	1181	2,370.00
"	1183	4,940.00
"	1189	1,670.00
"	1191	6,905.00
"	1192	4,810.00
"	1199	1,540.00
"	1201	10,000.00
"	1227	9,270.00
Total paving districts		258,060.00
Alley Paving	236	580.00
"	240	650.00
"	242	2,120.00
"	243	1,650.00
"	245	760.00
"	251	1,360.00
Total alley paving districts		7,320.00
Alley Repaving	30	2,150.00

IN THE LINCOLN RECORD BOOK

MARRIAGE LICENSES

LeMoyne F. Jones, Lincoln . . . 32
Shirley Bashford, Lincoln . . . 21
Robert C. Harmer, Hastings . . . 21
Barbara J. Blackburn, Lincoln . . . 21
Vincent Larocco, Melrose Park, Ill . . . 22
Patricia M. Trigus, Fordy, N. J. . . . 21
Russell M. Johnston, Lincoln . . . 27
Glenna Jean Johnston, Pampa, Texas . . . 23

BUILDING PERMITS

Lloyd Harris, new garage, 4525 Prescott, $1,000.

Scott Thompson, alter residence, 2825 R, $1,300.

J. H. Stroh, alter residence, 2810 So. 24th, $1,550.

J. Phillip Mahoney, new residence, 5000 Nb. Cotner, $6,000.

Continental Oil Co., new service station, 3255 Sheridan, $12,500.

DIVORCES

Constance Turpen was granted a divorce from Eugene O. Turpen on grounds of extreme cruelty. Married Oct. 14, 1947. Elko County, Nevada.

Clarence C. Meyers filed for divorce from Letha P. Meyers alleging extreme cruelty. Married June 11, 1952. Seward, Neb.

BIRTHS

Sons

BARBER—Mr. and Mrs. Allen Charles Sr. (Doris Elaine Basler), Jan. 22.

DeBOER—Mr. and Mrs. Delbert Ellsworth (Shirley Margaret Grossi), Jan. 16.

GLOCE—Mr. and Mrs. Eugene Ernst (Rebanis Maude Frankforter), Jan. 16.

GORHAM—Mr. and Mrs. Robert Lee (Carol June Martin), Jan. 19.

HERBST—Mr. and Mrs. Harry Howard (Joanne Yeager), Jan. 21.

KRAUTER—Mr. and Mrs. William Maurren (Ellen Lorene Keller), Jan. 17.

MacLEAN—Mr. and Mrs. James Frank-lin (Mary Raymond Gavin), Jan. 16.

McMILLAN—Mr. and Mrs. Calvin (Phyllis Delores Gardner), Jan. 15.

MOORE—Mr. and Mrs. Samuel Isaac (Vergie Marie Whalen), Jan. 21.

SODERHOLM—Mr. and Mrs. Leo Harold (Mary Ann Marshall), Jan. 17.

TYRDY—Mr. and Mrs. Adolph Frank (Gillian Ann Koranda), Jan. 19.

SEXTON—Mr. and Mrs. Dean Ellwyn (Mary Lee Rumbold), Jan. 16.

VANDERSLICE—Mr. and Mrs. Earl Mc(Maribrie Calvin), Jan. 20.

Daughters

BERZINS—Mr. and Mrs. Laimons Herbert (Biruta Emilija Vitoli), Jan. 23.

CLORE—Mr. and Mrs. William John (Donna Joan Whitfield), Jan. 16.

DAVIDSON—Mr. and Mrs. Phillip Laurence (Dorothy Ann Van Gerpen), Jan. 20.

DORE—Mr. and Mrs. Maynard Harding (Mary Katherine Caves), Jan. 17.

EVANS—Mr. and Mrs. Jack Lorin (Henrietta Belle Wagner), Jan. 21.

GOESCHEL—Mr. and Mrs. Earl Gerhart (Doris Mae Schmidt), Jan. 24.

HURLBUT—Mr. and Mrs. Vernon Warner (Donna Marie Andersen), Jan. 18.

IDE—Mr. and Mrs. George Edward Candidus Dietzel, Jan. 21.

KURTZER—Mr. and Mrs. Donald Charles (Dora Wilma Pope), Jan. 21.

MOORE—Mr. and Mrs. Richard Allen (Ruth Marguerite Neuhoff), Jan. 21.

NELSON—Mr. and Mrs. Donald Burdette (Sally Ann Skene), Jan. 17.

PARTINGTON—Mr. and Mrs. Lee Edward (Carol Virginia Wood), Jan. 18.

PAYNE—Mr. and Mrs. Richard Dean (Marjorie Mae Ekstrom), Jan. 23.

REAL ESTATE TRANSFERS

Edith Austin to Ludvigs Machers & w, L 3, Easterday's subd in Erb's addn. (No rev.) $1

Donald A. Van Gorden & w to Vernon D. Lambert & w, L 21, B 14 Woods Bros. First Addn to Havelock. ($10.45 rev.) $1

Fay E. Carmichael & w to Lewis M. Workman & w, dba Apartment Supply House, L 10, B 13 Ridgeway addn. ($4.95 rev.) $6,000

William W. Holman & w to Jake Von Busch, L 1 & 2, B 14 Lincoln Heights addn. (No rev.) $1

W. H. Stalons to John F. Pavich & w, S 115 ft of N 285 ft of L 12, Frost's sub of S½ of NE¼ Sec. 30-10-7, Lincoln. ($3.85 rev.) $3,450

Ted D. Gartin & w to J. H. Schmall, L 8, B 17 Kinney's O Street addn. ($1.65 rev.) $1

Lester L. Foight & w to Paul C. Wacker & w, N½ of L 40 Woods Bros. Fairview Acres. ($13.20 rev.) $1

MUNICIPAL COURT

RECKLESS DRIVING — John Gies, 1421 Cornhusker Highway, changed plea from not guilty to guilty, fined $100.

NEGLIGENT DRIVING — Joe L. Hartek, 6311 No. 22, pleaded guilty, fined $15; Clinton Norman Weis, 3020 So. 40, pleaded not guilty, found guilty after trial, fined $10.

SPEEDING — Clarence L. Armstrong, 1311 No. 15, pleaded guilty, fined $11; Richard Lutz, 356 So. Cotner, pleaded guilty, fined $57; Irvin Kintzer, Rt. 7, pleaded guilty, fined $7; David S. Rausten, 3111 So. 44, pleaded guilty, fined $11.

Alley Paving Assessment Notice and Notice of Board of Equalization To Equalize the Assessment

Notice is hereby given to all persons interested that on the 15th day of February, 1954, at a regular meeting of the City Council of the City of Lincoln, Nebraska, to be held at 1:30 o'clock p.m., or as soon thereafter as possible, in the Council Chamber in the City Hall of said City, the Council will assess the cost of alley paving and improvement in Alley Paving District No. 253, being all that portion of the west 200 feet of the alley between O Street and P Street and between the east line of the 24th Street and the west line of 25th Street, in said City, and the following described real estate benefited, to-wit: Lots 3, 4, 7, 8, 9, 10, 11, 12, 13 and 14 in Block 23, Lots A, B, C and D, G. L. Woodward's Subdivision of Lots 5 and 6 in Block 23, all in Kinney's O Street Addition.

Further notice is hereby given that the City Council will sit as a Board of Equalization to equalize the above assessment and distribute said tax in the Council Chamber in the City Hall of said City, located at 10th and O Streets, on Tuesday, the 23rd day of February, 1954, at ten o'clock a.m., and on Wednesday, the 24th day of February, 1954, at ten o'clock a.m., on said days, with adjournments from day to day until said work of equalizing and distributing said tax upon the several pieces of property described in the above-named alley paving district is completed.

THEO. H. BERG, City Clerk.

Water Assessment Notice And Notice of Board Of Equalization to Equalize the Assessment

Notice is hereby given that the City Council will sit as a Board of Equalization to equalize the above assessment and distribute said tax in the Council Chamber in the City Hall of said City, located at 10th and O Streets, on Tuesday, the 23rd day of February, 1954, at ten o'clock a.m., and on Wednesday, the 24th day of February, 1954, at ten o'clock a.m., on said days, with adjournments from day to day until said work of equalizing and distributing said tax upon the several pieces of property described in the above-named water district is completed.

THEO. H. BERG, City Clerk.

Water Assessment Notice And Notice of Board Of Equalization to Equalize the Assessment

Notice is hereby given to all persons interested that on the 15th day of February, 1954, at a regular meeting of the City Council of the City of Lincoln, Nebraska, to be held at 1:30 o'clock p.m., or as soon thereafter as possible, in the Council Chamber in the City Hall of said City, the Council will assess the cost of water main and improvement in Water District No. 308, being the water main in Piemont Street from 66th Street to 70th Street, in said City, and the following described real estate benefited, to-wit: South one-half of Blocks 7, 8, and 9, Lots 3, 4 and 5 in Block 10, and the south one-half of Block 18,— all in Woods Brothers 2nd Addition to Havelock. Lots 1, 14, 15, 16 and 17 in Block 1, Lots 1 and 28 in Block 2, Lots 1 and 22 in Block 3, and Lot 15 in Block 4, all in First Addition to Cotner Terrace.

Further notice is hereby given that the City Council will sit as a Board of Equalization to equalize the above assessment and distribute said tax in the Council Chamber in the City Hall of said City, located at 10th and O Streets, on Tuesday, the 23rd day of February, 1954, at ten o'clock a.m., and on Wednesday, the 24th day of February, 1954, at ten o'clock a.m., on said days, with adjournments from day to day until said work of equalizing and distributing said tax upon the several pieces of property described in the above-named improvement district is completed.

THEO. H. BERG, City Clerk.

Alley Paving Assessment Notice and Notice of Board of Equalization To Equalize the Assessment

Notice is hereby given to all persons interested that on the 15th day of February, 1954, at a regular meeting of the City Council of the City of Lincoln, Nebraska, to be held at 1:30 o'clock p.m., or as soon thereafter as possible, in the Council Chamber in the City Hall of said City, the Council will assess the cost of alley paving and improvement in Alley Paving District No. 252, being all that portion of the east and west alley lying north of and adjacent to Lot 15 in Block 1, Cahn, Metcalf and Farwell's Subdivision, which is included between the east curb line of 12th Street and the east line of Eva Place, extended south, in said City, and the following described real estate benefited, to-wit: Lots 1, 2 and 3 in Block 18, Riverside Addition. The west 210 feet of Lot 15, Block 1, Cahn, Metcalf and Farwell's Subdivision.

Further notice is hereby given that the City Council will sit as a Board of Equalization to equalize the above assessment and distribute said tax in the Council Chamber in the City Hall of said City, located at 10th and O Streets, on Tuesday, the 23rd day of February, 1954, at ten o'clock a.m., and on Wednesday, the 24th day of February, 1954, at ten o'clock a.m., on said days, with adjournments from day to day until said work of equalizing and distributing said tax upon the several pieces of property described in the above-named alley paving district is completed.

THEO. H. BERG, City Clerk.

Improvement Assessment Notice and Notice of Board of Equalization To Equalize the Assessment

Notice is hereby given to all persons interested that on the 15th day of February, 1954, at a regular meeting of the City Council of the City of Lincoln, Nebraska, to be held at 1:30 o'clock p.m., or as soon thereafter as possible, in the Council Chamber in the City Hall of said City, the Council will assess the cost of improvement in Improvement District No. 31, being the widening of 44th Street 30 feet to the west between the north line of South Street and the south line of Franklin Street west of 44th Street, which shall include the following described property benefited by said improvement, to-wit: The west one-half of Lot 6 and all of Lots 7, 8, 9, 10 and 11 in Block 3, Wilson Acres. Lot 101 of Irregular Tracts in the Northwest Quarter of Section 32, Township 10 North, Range 7 East of the 6th P.M.

Further notice is hereby given that the City Council will sit as a Board of Equalization to equalize the above assessment and distribute said tax in the Council Chamber in the City Hall of said City, located at 10th and O Streets, on Tuesday, the 23rd day of February, 1954, at ten o'clock a.m., and on Wednesday, the 24th day of February, 1954, at ten o'clock a.m., on said days, with adjournments from day to day until said work of equalizing and distributing said tax upon the several pieces of property described in the above-named water district is completed.

THEO. H. BERG, City Clerk.

Water Assessment Notice And Notice of Board Of Equalization to Equalize the Assessment

Notice is hereby given that the City Council will sit as a Board of Equalization to equalize the above assessment and distribute said tax in the Council Chamber in the City Hall of said City, located at 10th and O Streets, on Tuesday, the 23rd day of February, 1954, at ten o'clock a.m., and on Wednesday, the 24th day of February, 1954, at ten o'clock a.m., on said days, with adjournments from day to day until said work of equalizing and distributing said tax upon the several pieces of property described in the above-named alley paving district is completed.

THEO. H. BERG, City Clerk.

Water Assessment Notice And Notice of Board Of Equalization to Equalize the Assessment

Notice is hereby given to all persons interested that on the 15th day of February, 1954, at a regular meeting of the City Council of the City of Lincoln, Nebraska, to be held at 1:30 o'clock p.m., or as soon thereafter as possible, in the Council Chamber in the City Hall of said City, the Council will assess the cost of water main and improvement in Water District No. 328, being the water main in 52nd Street from O Street to L Street, in said City, and the following described real estate benefited, to-wit: The west 150 feet of the south 479.8 feet of Lot 2, the east 150 feet of the south 479.8 feet of Lot 3 and the east 150 feet of Lot 6, all in Leming's Subdivision. Lots 13, 14 and 23 and the west one-half of Lots 16, 17, 18, 19, 20 and 21, all in Troendly's Subdivision.

Further notice is hereby given that the City Council will sit as a Board of Equalization to equalize the above assessment and distribute said tax in the Council Chamber in the City Hall of said City, located at 10th and O Streets, on Tuesday, the 23rd day of February, 1954, at ten o'clock a.m., and on Wednesday, the 24th day of February, 1954, at ten o'clock a.m., on said days, with adjournments from day to day until said work of equalizing and distributing said tax upon the several pieces of property described in the above-named water district is completed.

THEO. H. BERG, City Clerk.

Paving Assessment Notice And Notice of Board Of Equalization to Equalize the Assessment

Notice is hereby given to all persons interested that on the 15th day of February, 1954, at a regular meeting of the City Council of the City of Lincoln, Nebraska, to be held at 1:30 o'clock p.m., or as soon thereafter as possible, in the Council Chamber in the City Hall of said City, the Council will assess the cost of paving and improvement in Paving District No. 1215, being all that portion of 56th Street lying between the north line of Randolph Street and the north line of L Street, also J Street between the east line of 56th Street and the west curb line of Cotner Boulevard, in said City, and the following described real estate benefited, to-wit: Lots 1, 2, 3, 4, 5, 6, 7, 8, 9 and 10, Randolph Acres, the south 25 feet of Lot 5 and all of Lots 6, 7, 8, 9, 10, 11, 12, 13, 14, 15, 16 and 17 in Block 14, all of Block 15, all in Eastmont.

Further notice is hereby given that the City Council will sit as a Board of Equalization to equalize the above assessment and distribute said tax in the Council Chamber in the City Hall of said City, located at 10th and O Streets, on Tuesday, the 23rd day of February, 1954, at ten o'clock a.m., and on Wednesday, the 24th day of February, 1954, at ten o'clock a.m., on said days, with adjournments from day to day until said work of equalizing and distributing said tax upon the several pieces of property described in the above-named paving district is completed.

THEO. H. BERG, City Clerk.

Water Assessment Notice And Notice of Board Of Equalization to Equalize the Assessment

Notice is hereby given to all persons interested that on the 15th day of February, 1954, at a regular meeting of the City Council of the City of Lincoln, Nebraska, to be held at 1:30 o'clock p.m., or as soon thereafter as possible, in the Council Chamber in the City Hall of said City, the Council will assess the cost of water mains and improvement in Water District No. 326, being the water main in 61st Street from Adams Street to Judson Street, in said City, and the following described real estate benefited, to-wit: West 110 feet of Lots 26 and 27 of Irregular Tracts in the Southwest Quarter of Section 9, Township 10 North, Range 7 East of the 6th P.M. Lots 10, 11 and 12 in Block 231, Lots 1, 2, 3, 10, 11 and 12 in Block 250, and Lots 1, 2 and 3 in Block 259, all in Havelock.

Further notice is hereby given that the City Council will sit as a Board of Equalization to equalize the above assessment and distribute said tax in the Council Chamber in the City Hall of said City, located at 10th and O Streets, on Tuesday, the 23rd day of February, 1954, at ten o'clock a.m., and on Wednesday, the 24th day of February, 1954, at ten o'clock a.m., on said days, with adjournments from day to day until said work of equalizing and distributing said tax upon the several pieces of property described in the above-named water district is completed.

THEO. H. BERG, City Clerk.

INCOME TAX

- Expert Service!
- Prompt Attention!
- Reasonable Fees!

MARTI & McCOID

622 First Nat'l Bank 2-6677

Sewer Assessment Notice And Notice of Board Of Equalization to Equalize the Assessment

Notice is hereby given to all persons interested that on the 15th day of February, 1954, at a regular meeting of the City Council of the City of Lincoln, Nebraska, to be held at 1:30 o'clock p.m., or as soon thereafter as possible, in the Council Chamber in the City Hall of said City, the Council will assess the cost of sewer and improvement in Sewer District No. 526, being the sewer in Hillside Street from 33rd Street to 34th Street, in said City, and the following described real estate benefited, to-wit: Lots 11, 12, 13, 14 and 15, Sheridan Hillside, and the east 150 feet of the north 200 feet of Lot 60 of Irregular Tracts in the Northwest Quarter of Section 6, Township 9 North, Range 7 East of the 6th P.M.

Further notice is hereby given that the City Council will sit as a Board of Equalization to equalize the above assessment and distribute said tax in the Council Chamber in the City Hall of said City, located at 10th and O Streets, on Tuesday, the 23rd day of February, 1954, at ten o'clock a.m., and on Wednesday, the 24th day of February, 1954, at ten o'clock a.m., on said days, with adjournments from day to day until said work of equalizing and distributing said tax upon the several pieces of property described in the above-named sewer district is completed.

THEO. H. BERG, City Clerk.

Sewer Assessment Notice And Notice of Board Of Equalization to Equalize the Assessment

Notice is hereby given to all persons interested that on the 15th day of February, 1954, at a regular meeting of the City Council of the City of Lincoln, Nebraska, to be held at 1:30 o'clock p.m., or as soon thereafter as possible, in the Council Chamber in the City Hall of said City, the Council will assess the cost of water mains and improvements in Water District No. 325, being the water mains in Knox and Judson Streets from 56th Street to 58th Street, and in 58th Street from Knox Street to Judson Street, in said City, and the following described real estate benefited, to-wit: South one-half of Blocks 225 and 226, all of Blocks 227 and 228, north one-half of Blocks 253 and 254, and west one-half of Block 229, all in Havelock.

Further notice is hereby given that the City Council will sit as a Board of Equalization to equalize the above assessment and distribute said tax in the Council Chamber in the City Hall of said City, located at 10th and O Streets, on Tuesday, the 23rd day of February, 1954, at ten o'clock a.m., and on Wednesday, the 24th day of February, 1954, at ten o'clock a.m., on said days, with adjournments from day to day until said work of equalizing and distributing said tax upon the several pieces of property described in the above-named water district is completed.

THEO. H. BERG, City Clerk.

Sewer Assessment Notice And Notice of Board Of Equalization to Equalize the Assessment

Notice is hereby given to all persons interested that on the 15th day of February, 1954, at a regular meeting of the City Council of the City of Lincoln, Nebraska, to be held at 1:30 o'clock p.m., or as soon thereafter as possible, in the Council Chamber in the City Hall of said City, the Council will assess the cost of sewer and improvement in Sewer District No. 517, being the sewer in 41st Street from Adams Street to the alley between Cleveland Avenue and Madison Avenue, in said City, and the following described real estate benefited, to-wit: West one-half of Block 2 and the East one-half of Block 1, Bolton and Baldwin's 2nd Addition to University Place.

Further notice is hereby given that the City Council will sit as a Board of Equalization to equalize the above assessment and distribute said tax in the Council Chamber in the City Hall of said City, located at 10th and O Streets, on Tuesday, the 23rd day of February, 1954, at ten o'clock a.m., and on Wednesday, the 24th day of February, 1954, at ten o'clock a.m., on said days, with adjournments from day to day until said work of equalizing and distributing said tax upon the several pieces of property described in the above-named sewer district is completed.

THEO. H. BERG, City Clerk.

Paving Assessment Notice And Notice of Board Of Equalization to Equalize the Assessment

Notice is hereby given to all persons interested that on the 15th day of February, 1954, at a regular meeting of the City Council of the City of Lincoln, Nebraska, to be held at 1:30 o'clock p.m., or as soon thereafter as possible, in the Council Chamber in the City Hall of said City, the Council will assess the cost of paving and improvement in Paving District No. 1253, being all that portion of 61st Street between the north line of Adams Street and the south line of Judson Street, in said City, and the following described real estate benefited, to-wit: East one-half of Blocks 231, 259 and 259, Havelock. The west one-half of Block 3, Second Addition to Northeast Heights. The west 300 feet of Lots 26 and 27 of Irregular Tracts in the Southwest Quarter of Section 9, Township 10 North, Range 7 East of the 6th P.M.

Further notice is hereby given that the City Council will sit as a Board of Equalization to equalize the above assessment and distribute said tax in the Council Chamber in the City Hall of said City, located at 10th and O Streets, on Tuesday, the 23rd day of February, 1954, at ten o'clock a.m., and on Wednesday, the 24th day of February, 1954, at ten o'clock a.m., on said days, with adjournments from day to day until said work of equalizing and distributing said tax upon the several pieces of property described in the above-named water district is completed.

THEO. H. BERG, City Clerk.

Water Assessment Notice And Notice of Board Of Equalization to Equalize the Assessment

Notice is hereby given to all persons interested that on the 15th day of February, 1954, at a regular meeting of the City Council of the City of Lincoln, Nebraska, to be held at 1:30 o'clock p.m., or as soon thereafter as possible, in the Council Chamber in the City Hall of said City, the Council will assess the cost of water main and improvement in Water District No. 332, being the water main in Greenwood Street from 57th Street to 58th Street, in said City, and the following described real estate benefited, to-wit: South one-half of Block 253 and the north one-half of Block 256, all in Havelock.

Further notice is hereby given that the City Council will sit as a Board of Equalization to equalize the above assessment and distribute said tax in the Council Chamber in the City Hall of said City, located at 10th and O Street, on Tuesday, the 23rd day of February, 1954, at ten o'clock a.m., and on Wednesday, the 24th day of February, 1954, at ten o'clock a.m., on said days, with adjournments from day to day until said work of equalizing and distributing said tax upon the several pieces of property described in the above-named water district is completed.

THEO. H. BERG, City Clerk.

Notice of Hearing

Notice is hereby given that the City Planning Commission will hold a hearing on Wednesday, February 3, 1954 at 2:30 p.m. in the City Council Chamber to discuss the subdivision of Lots 35 and 36, Union Addition to College View, now Lincoln, Lancaster County, Nebraska. This subdivision to be known as Cliffords Place. Proposed by Mr. Richard Kimball, 201 Stuart Building.

Notice is hereby given that the City Planning Commission will hold a hearing on Wednesday, February 3, 1954 at 2:30 p.m. in the City Council Chamber to discuss the proposed subdivision of Lots 33 and 34, Union Addition to College View, now Lincoln, Lancaster County, Nebraska. This replat proposed by the Northwest Realty Company of Lincoln, Nebraska.

City Planning Commission
By—Paul C. Wall
Planning Engineer

Water Assessment Notice And Notice of Board Of Equalization to Equalize the Assessment

Notice is hereby given to all persons interested that on the 15th day of February, 1954, at a regular meeting of the City Council of the City of Lincoln, Nebraska, to be held at 1:30 o'clock p.m., or as soon thereafter as possible, in the Council Chamber in the City Hall of said City, the Council will assess the cost of water mains and improvement in Water District No. 1253, being all that portion of 61st Street between the north line of Adams Street and the south line of Judson Street, in said City, and the following described real estate benefited, to-wit: East one-half of Blocks 231, 259 and 259, Havelock. The west one-half of Block 3, Second Addition to Northeast Heights. The west 300 feet of Lots 26 and 27 of Irregular Tracts in the Southwest Quarter of Section 9, Township 10 North, Range 7 East of the 6th P.M.

Further notice is hereby given that the City Council will sit as a Board of Equalization to equalize the above assessment and distribute said tax in the Council Chamber in the City Hall of said City, located at 10th and O Streets, on Tuesday, the 23rd day of February, 1954, at ten o'clock a.m., and on Wednesday, the 24th day of February, 1954, at ten o'clock a.m., on said days, with adjournments from day to day until said work of equalizing and distributing said tax upon the several pieces of property described in the above-named water district is completed.

THEO. H. BERG, City Clerk.

Sewer Assessment Notice And Notice of Board Of Equalization to Equalize the Assessment

Notice is hereby given to all persons interested that on the 15th day of February, 1954, at a regular meeting of the City Council of the City of Lincoln, Nebraska, to be held at 1:30 o'clock p.m., or as soon thereafter as possible, in the Council Chamber in the City Hall of said City, the Council will assess the cost of sewer and improvement in Sewer District No. 522, being the sewer between 60th Street and 61st Street from Hartley Street to Benton Street, in said City, and the following described real estate benefited, to-wit: Lots 2, 3, 4, 5, 6, 7, 8, 9, 10 and 11, in Block 191, and Lots 2, 3, 4, 5, 6, 7, 8, 9, 10, 11 and 12 in Block 180, Havelock.

Further notice is hereby given that the City Council will sit as a Board of Equalization to equalize the above assessment and distribute said tax in the Council Chamber in the City Hall of said City, located at 10th and O Streets, on Tuesday, the 23rd day of February, 1954, at ten o'clock a.m., and on Wednesday, the 24th day of February, 1954, at ten o'clock a.m., on said days, with adjournments from day to day until said work of equalizing and distributing said tax upon the several pieces of property described in the above-named sewer district is completed.

THEO. H. BERG, City Clerk.

Water Assessment Notice And Notice of Board Of Equalization to Equalize the Assessment

Notice is hereby given to all persons interested that on the 15th day of February, 1954, at a regular meeting of the City Council of the City of Lincoln, Nebraska, to be held at 1:30 o'clock p.m., or as soon thereafter as possible, in the Council Chamber in the City Hall of said City, the Council will assess the cost of water mains and improvement in Water District No. 324, being the water main in Mohawk Street from 44th Street to 46th Street in said City, and the following described real estate benefited, to-wit: Lots 15, 16, 17, 18, 19, 20, 21, 22, 23, 24, 25, 26, 27, 28 and 29, Block 4, Linwood Manor. Lots 1, 2, 3, 4, 19, 20, 21 and 22 in Block 1, Lots 1, 2, 3 and 4 in Block 2, F. S. Johnson's Subdivision.

Further notice is hereby given that the City Council will sit as a Board of Equalization to equalize the above assessment and distribute said tax in the Council Chamber in the City Hall of said City, located at 10th and O Streets, on Tuesday, the 23rd day of February, 1954, at ten o'clock a.m., and on Wednesday, the 24th day of February, 1954, at ten o'clock a.m., on said days, with adjournments from day to day until said work of equalizing and distributing said tax upon the several pieces of property described in the above-named water district is completed.

THEO. H. BERG, City Clerk.

Water Assessment Notice And Notice of Board Of Equalization to Equalize the Assessment

Notice is hereby given to all persons interested that on the 15th day of February, 1954, at a regular meeting of the City Council of the City of Lincoln, Nebraska, to be held at 1:30 o'clock p.m., or as soon thereafter as possible, in the Council Chamber in the City Hall of said City, the Council will assess the cost of water mains and improvement in Water District No. 306, being the water main in 68th Street from Willow Avenue to Adams Street, and in Adams Street from Cotner Boulevard to 68th Street, in said City, and the following described real estate benefited, to-wit: Lots 3, 4, 5, 6, 7, 8, 9, 10, 11, 12, 13, 14, 15, 16, 17 and 18 in Block 10, all of Outlot B, all in First Addition to Cotner Terrace. The west 150 feet of Lot 17 of Irregular Tracts in the Southeast Quarter of Section 8, Township 10 North, Range 7 East of the 6th P.M. The west 455 feet of Lot 23 of Irregular Tracts in the Northeast Quarter of Section 16, Township 10 North, Range 7 East of the 6th P.M.

Further notice is hereby given that the City Council will sit as a Board of Equalization to equalize the above assessment and distribute said tax in the Council Chamber in the City Hall of said City, located at 10th and O Streets, on Tuesday, the 23rd day of February, 1954, at ten o'clock a.m., and on Wednesday, the 24th day of February, 1954, at ten o'clock a.m., on said days, with adjournments from day to day until said work of equalizing and distributing said tax upon the several pieces of property described in the above-named water district is completed.

THEO. H. BERG, City Clerk.

your Ford dealer presents

FORD THEATRE

9:00 p.m.—Thursdays on

KOLN-TV CHANNEL **12**

MALL TOOL

Factory Demonstration

HOESCH WELDING SUPPLY

919 "O" Street

Thursday, Jan. 28, 9 to 5:30

Let the expert show you how.

TV and APPLIANCE FLOOR SAMPLE SALE

NOW IN PROGRESS

THIS WEEK ONLY

WHILE SUPPLY LASTS

'53 and 54' RCA-PHILCO TV

PHILCO ELECTRIC RANGES
WHIRLPOOL AUTOMATIC WASHERS
WHIRLPOOL DRYERS

BIG 25% DISCOUNT

LINCOLN TELEVISION CENTER

1338 "O" St. DOWNTOWN Open Thurs. Eve. 2-5744

For Service Call 3-2268

1338 South St. Cor. 14th & South Open Evenings 3-2657

Tonight

Ford Theatre

TV's TREAT OF THE WEEK

SHELLEY WINTERS
BILL BISHOP
MANTRAP

WOW-TV CHANNEL 8 8:30

'54 ZENITH SENSATION!

SAVE $50.00

Regular Price 249.95 — Now Only $199.95

You've never seen TV at it's Best, until you have seen it on the unbelievable Zenith CINEBEAM Tubell

SAVE DOLLARS AT KOLLARS

KOLLARS Appliance Company

1541 O Street Phone 2-2744

Radio-TV Programs

KFAB, Nebraska's largest, affiliated The Journal-The Star, clear channel, 50 000 watts. CBS programs. Programs are furnished by stations and are subject to change by stations.

KFAB 1110 KFOR 1240 KLMS 1480 KOLN 1400 WOW 590
KFORTY Channel 10 KMTV Channel 3 WOWTV Channel 6 KOLNTV Channel 12

Thursday

6:00 a.m.

KFAB News	Land O	Weather Summary	Music: Markets
KFOR Alarm Clock	Alarm Clock	Alarm Clock	Alarm Clock
KLMS Time Table	Polka Time-Table	News: Markets	Polka Time-Table
KOLN Serenade	Sunrise Serenade	Markets	News
WOW News: Weather	Farm Story: Facts	Farm Reporter	Farm Reporter

7:00 a.m.

KFAB Mary & Ray	Mary & Ray	Weather: News	Alex Drier
KFOR News	Musical Clock	Musical Clock	Musical Clock
KLMS News: Polka	Six Fat Dutchmen	News	Morning Menu
KOLN Two Get Ready	Two To Get Ready	Two To Get Ready	Two To Get Ready
WOW News	News	Breakfast Bandstand	Breakfast Bandstand
WOWTV Today	Today	Today	Today

8:00 a.m.

KFAB News	Markets: Weather	Helpful Holtz	Kitchen Klub
KFOR News	Breakfast Club	Breakfast Club	Breakfast Club
KLMS News: Menu	Morning Menu	Morning Menu	Chapel Window
KOLN News	Allen's Alley	Allen's Alley	Allen's Alley
WOW News	590 Hour	590 Hour	590 Hour
WOWTV Today	Today	Today	Today
KMTV Silent	Silent	Silent	CBS News

9:00 a.m.

KFAB Kitchen Klatter	Kitchen Klatter	Arthur Godfrey	Arthur Godfrey
KFOR My True Story	My True Story	Whispering Streets	Girl Marries
KLMS House Party	House Party	House Party	House Party
KOLN Cecil Brown	Faith in Our Time	Johnny Olson	Johnny Olson
WOW Wid Travelers	Welcome Travelers	Bob Hope	Break the Bank
WOWTV Ding Dong	Ding Dong School	Breakfast In	Hollywood
KMTV Arthur Godfrey	Arthur Godfrey	Arthur Godfrey	Arthur Godfrey

10:00 a.m.

KFAB Arthur Godfrey	Arthur Godfrey	Judy & Jane	Rosemary
KFOR Grand Central	Grand: Modern	Romances: Hazel	Stebbins: Rash
KLMS House Party	House Party	Jessie Young Show	Treasures
KOLN Wonderful City	Wonderful City	Queen for a Day	Queen for a Day
WOW Strike It Rich	Strike It Rich	Phrase that Pay	Star Showcase
WOWTV Hawkins Falls	3 Steps to Heaven	Ask Washington	Ask Washington
KMTV Your TV Home	Your TV Home	Strike It Rich	Strike It Rich

11:00 a.m.

KFAB Wendy Warren	Aunt Jenny	Helen Trent	Our Gal Sunday
KFOR Wildwood	Morning Melodies	What's Cooking	What's Cooking
KLMS News	Treasures & Meas'res	Treasures & Meas.	Treasures & Meas.
KOLN Curt Massey	Round Town	Your Child	Capitol Commentary
WOW Ma Perkins	Connie's Cupboard	Perry Mason	Melody Mu
WOWTV Bride-Groom	Your Health: Med	Your Health: Med	Wildcat News
KMTV Valiant Lady	Love of Life	Search for Tomor	Guiding Light

12 noon

KFAB News	Let's Go Visiting	Weather Farming	Markets
KFOR Paul Harvey	I Feel a Song Com	News	Melody Accent
KLMS News	Polka Band	Western Serenade	Western Serenade
KOLN Lincoln News	Markets	High Noon Parade	High Noon Parade
WOW News	News	WOW Calling	WOW Calling
WOWTV Snicker	Snicker Flickers	Farm Reporter	TV Feature
KMTV Noon Edition	Martha's Kitchen	Garry Moore Show	Garry Moore Show

1:00 p.m.

KFAB Here's Holtz	Here's Holtz	Nora Drake	Second Mrs. Burton
KFOR Mary McBride	Mary M. McBride	Personality Time	Ted Malone
KLMS News: Ten	Carolyn Calling	Music Shop	Music Shop
KOLN Robbins' Show	Robbins' Show	Ladies Fair	Ladies Fair
WOW Calling	Dr. Malone	Guiding Light	Off the Record
WOWTV Farm Course	Short Farm Course	Short Farm Course	Short Farm Course
KMTV Garry Moore	Garry Moore Show	Linkletter's	House Party

2:00 p.m.

KFAB Hilltop House	House Party	House Party	Wizard of Odds
KFOR Martin Block	Mat Martin Block	Martin Block	Martin Block
KLMS News: Music	Music Shop	Music Shop	Music Shop
KOLN Your Bid?	What's Your Bid?	Gloombusters	Gloombusters
WOW Life Beautiful	Road of Life	Pepper Young	Happiness
WOWTV Kate Smith	Kate Smith	Kate Smith	Kate Smith
KMTV Big Payoff	Big Payoff	Bob Crosby Show	Bob Crosby Show

3:00 p.m.

KFAB Lewis: Norman	Arthur Godfrey	Arthur Godfrey	Make Room Mine
KFOR Serenade	20th Century	20th Century	Serenade
KLMS News	Wax Warehouse	Wax Warehouse	Wax Warehouse
KOLN Gloombusters	Gloombusters	On Your Account	The Woman
WOW Backstage Wife	Stella Dallas	Gloombusters	Gloombusters
KMTV Women's View	Welcome Travelers	Widder Brown	On Your Account
KMTV Fair W View	Woman's View	TV Classroom	Stand By on 3

4:00 p.m.

KFAB Sunshine Sue	Heaven and Home	Back to the Bible	Back to the Bible
KFOR Local News	Calling All Kids	Pinocchio & Starkie	Musical Express
KLMS News	Wax Warehouse	Wax Warehouse	Wax Warehouse
KOLN Gloombusters	Gloombusters	Welcome Ranch	Welcome Ranch
WOW Plain Bill	Front Page Farrell	Lorenzo Jones	Crosby Classics
WOWTV Connie's	Connie's Kitchen	Howdy Doody	Howdy Doody
KMTV Brighter Day	Circle 3 Ranch	Circle 3 Ranch	Circle 3 Ranch
KOLNTV Silent	Silent	Merry & Mr. Bill	Merry & Mr. Bill

5:00 p.m.

KFAB News, Highs	Five O'Clock	Curt Massey	Lowell Thomas
KFOR Whistle	5 O'clock Highs	Whistle	Bill Stern
KLMS News: Safety	Music	Music	Music
KOLN Set Preston	Set Preston	Sky King	Sky King
WOW Brighter Day	Lean Back	News	News
WOWTV Trail Time	Trail Time	Trail Time	Trail Time
KMTV Talent Scrouts	Talent Sprouts	South Omaha Parade	South Omaha Parade
KFORTV Silent	Silent	Magic Lantern	Magic Lantern
KOLNTV Silent	Silent	Merry & Mr. Bill	Merry & Mr. Bill

6:00 p.m.

KFAB News, McCoy	Family Skelton	Chevaliers	Edward Murrow

IN THE LINCOLN RECORD BOOK

MARRIAGE LICENSES

LeMoyne F. Jones, Lincoln 32
Shirley Bashford, Lincoln 24
Robert C. Harmer, Hastings 24
Barbara J. Blackburn, Lincoln 21
Vincent Larocco, Melrose Park, Ill. 22
Patricia M. Trigus, Fords, N. J. 21
Russell M. Johnston, Lincoln 27
Glenna Jean Johnston, Pampa, Texas 23

BUILDING PERMITS

Lloyd Harris, new garage, 4525 Prescott, $1,000.

Scott Thompson, alter residence, 2825 R, $1,300.

J. H. Stroh, alter residence, 2810 So. 14th, $1,550.

J. Phillip Mahoney, new residence, 5000 No. Cotner, $6,000.

Continental Oil Co., new service station, 3255 Sheridan, $12,500.

DIVORCES

Constance Turpen was granted a divorce from Eugene O. Turpen on grounds of extreme cruelty. Married Oct. 14, 1947, Elko County, Nevada.

Clarence C. Meyers filed for divorce from Letha P. Meyers alleging extreme cruelty. Married June 11, 1952, Seward, Neb.

BIRTHS

Sons

BARBER—Mr. and Mrs. Allen Charles Sr. (Doris Elaine Basler), Jan. 22.

DeBOER—Mr. and Mrs. Delbert Ellsworth (Shirley Margaret Gross), Jan. 16.

GLOVE—Mr. and Mrs. Eugene Ernst (Rebanis Maude Frankforter), Jan. 16.

GORHAM—Mr. and Mrs. Robert Lee (Carol June Martin), Jan. 19.

HERBST—Mr. and Mrs. Harry Howard (Joanne Yeager), Jan. 21.

KRAUTER—Mr. and Mrs. William Warren (Ellen Lorene Keller), Jan. 17.

MacLEAN—Mr. and Mrs. James Franklin (Mary Raymond Gavin), Jan. 16.

McMILLAN—Mr. and Mrs. Calvin (Phyllis Delores Gardner), Jan. 15.

MOORE—Mr. and Mrs. Samuel Isaac (Virgie Marie Whalen), Jan. 21.

SODERHOLM—Mr. and Mrs. Leo Harold (Mary Ann Marshall), Jan. 17.

VERDY—Mr. and Mrs. Adolph Frank (Lillian Ann Koranda), Jan. 19.

WIPTON—Mr. and Mrs. Dean Ellwyn (Mary Lee Rumbolz), Jan. 16.

WANDERSLICE—Mr. and Mrs. Earl Max (Maribrie Calvin), Jan. 20.

Daughters

BERZINS—Mr. and Mrs. Laimons Herbert (Biruta Emilija Vitols), Jan. 23.

CLORE—Mr. and Mrs. William John (Donna Joan Whitfield), Jan. 16.

DAVIDSON—Mr. and Mrs. Philip Laurence (Dorothy Ann Van Gerpen), Jan. 16.

DORF—Mr. and Mrs. Maynard Harding (Mary Katherine Caves), Jan. 17.

EVANS—Mr. and Mrs. Jack Lorin (Hebrietta Belle Wagner), Jan. 21.

GOESCHEL—Mr. and Mrs. Earl Gerhart (Doris Mae Schmidt), Jan. 24.

HURLBUT—Mr. and Mrs. Vernon Warner (Donna Marie Andersen), Jan. 18.

IDE—Mr. and Mrs. George Edward (Annaliese Dietze), Jan. 21.

KURTZER—Mr. and Mrs. Donald Charles (Dora Wilma Pope), Jan. 21.

MOORE—Mr. and Mrs. Richard Allen (Ruth Marguerite Neuhoff), Jan. 21.

NELSON—Mr. and Mrs. Donald Burdette (Sally Ann Skone), Jan. 17.

PARTINGTON—Mr. and Mrs. Lee Edward (Carol Virginia Wood), Jan. 18.

PAYNE—Mr. and Mrs. Richard Dean (Marjorie Mae Ekstrom), Jan. 23.

REAL ESTATE TRANSFERS

Edith Austin to Ludvigs Machers & w, L 3, Easterday's subd in Erb's addn. (No rev.) $1

Donald A. Van Gorden & w to Vernon D. Lambert & w, L 21, B 14 Woods Bros. First Addn to Havelock. ($10.45 rev.) $1

Fay E. Carmichael & w to Lewis M. Workman & w, dba Apartment Supply House, L 10, B 13 Ridgeway addn. ($4.95 rev.) $6,000

William W. Holman & w to Jake Von Busch, L 1 & 2, B 14 Lincoln Heights addn. (No rev.) $1

W. H. Stalons to John F. Pavich & w, S 115 ft of N 285 ft of L 12, Frost's sub of S½ of NE¼ Sec. 30-10-7, Lincoln. ($3.85 rev.) $3,450

Ted D. Gartin & w to J. H. Schmall, L 8, B 17 Kinney's O Street addn. ($1.65 rev.) $1

Lester L. Foight & w to Paul C. Wacker & w, N½ of L 49 Woods Bros. Fairview Acres. ($13.20 rev.) $1

MUNICIPAL COURT

RECKLESS DRIVING — John Gies, 1414 Cornhusker Highway, changed plea from not guilty to guilty, fined $100.

NEGLIGENT DRIVING — Joe L. Barick, 631 No. 32, pleaded guilty, fined $15; Clinton Norman Weis, 3020 So. 40, pleaded not guilty, found guilty after trial, fined $10.

SPEEDING — Clarence L. Armstrong, 1341 No. 45, pleaded guilty, fined $11; Richard Lutz, 356 So. Cotner, pleaded guilty, fined $57; Irvin Kurtzer, Rt. 7, pleaded guilty, fined $7; David S. Rausten, 3111 So. 44, pleaded guilty, fined $11.

Alley Paving Assessment Notice and Notice of Board of Equalization To Equalize the Assessment

Notice is hereby given to all persons interested that on the 15th day of February, 1954, at a regular meeting of the City Council of the City of Lincoln, Nebraska, to be held at 1:30 o'clock p.m., or as soon thereafter as possible, in the Council Chamber in the City Hall of said City, the Council will assess the cost of alley paving and improvement in Alley Paving District No. 253, being all that portion of the west 200 feet of the alley between O Street and P Street and between the east line of 24th Street and the west line of 25th Street, in said City, and the following described real estate benefited, to-wit: Lots 3, 4, 7, 8, 9, 10, 11, 12, 13 and 14 in Block 23, Lots A, B, C and D, G. L. Woodward's Subdivision of Lots 5 and 6 in Block 23, all in Kinney's O Street Addition.

Further notice is hereby given that the City Council will sit as a Board of Equalization to equalize the above assessment and distribute said tax in the Council Chamber in the City Hall of said City, located at 10th and O Streets, on Tuesday, the 23rd day of February, 1954, at ten o'clock a.m., and on Wednesday, the 24th day of February, 1954, at ten o'clock a.m., on said days, with adjournments from day to day until said work of equalizing and distributing said tax upon the several pieces of property described in the above-named alley paving district is completed.

THEO. H. BERG, City Clerk.

Water Assessment Notice And Notice of Board Of Equalization to Equalize the Assessment

Notice is hereby given that the City Council will sit as a Board of Equalization to equalize the above assessment and distribute said tax in the Council Chamber in the City Hall of said City, located at 10th and O Streets, on Tuesday, the 23rd day of February, 1954, at ten o'clock a.m., and on Wednesday, the 24th day of February, 1954, at ten o'clock a.m., on said days, with adjournments from day to day until said work of equalizing and distributing said tax upon the several pieces of property described in the above-named water district is completed.

THEO. H. BERG, City Clerk.

Water Assessment Notice And Notice of Board Of Equalization to Equalize the Assessment

Notice is hereby given to all persons interested that on the 15th day of February, 1954, at a regular meeting of the City Council of the City of Lincoln, Nebraska, to be held at 1:30 o'clock p.m., or as soon thereafter as possible, in the Council Chamber in the City Hall of said City, the Council will assess the cost of water main and improvement in Water District No. 308, being the water main in Fremont Street from 66th Street to 70th Street, in said City, and the following described real estate benefited, to-wit: South one-half of Blocks 7, 8, and 9, Lots 3, 4 and 5 in Block 10, and the south one-half of Block 18,— all in Woods Brothers 2nd Addition to Havelock, Lots 1, 14, 15, 16 and 17 in Block 1, Lots 1 and 28 in Block 2, Lots 1 and 22 in Block 3, and Lot 15 in Block 4, all in First Addition to Cotner Terrace.

Further notice is hereby given that the City Council will sit as a Board of Equalization to equalize the above assessment and distribute said tax in the Council Chamber in the City Hall of said City, located at 10th and O Streets, on Tuesday, the 23rd day of February, 1954, at ten o'clock a.m., and on Wednesday, the 24th day of February, 1954, at ten o'clock a.m., on said days, with adjournments from day to day until said work of equalizing and distributing said tax upon the several pieces of property described in the above-named improvement district is completed.

THEO. H. BERG, City Clerk.

Alley Paving Assessment Notice and Notice of Board of Equalization To Equalize the Assessment

Notice is hereby given to all persons interested that on the 15th day of February, 1954, at a regular meeting of the City Council of the City of Lincoln, Nebraska, to be held at 1:30 o'clock p.m., or as soon thereafter as possible, in the Council Chamber in the City Hall of said City, the Council will assess the cost of alley paving and improvement in Alley Paving District No. 252, being all that portion of the east and west alley lying north of and adjacent to Lot 15 in Block 1, Cahn, Metcalf and Farwell's Subdivision, which is included between the east curb line of 12th Street and the east line of Eva Place, extended south, in said City, and the following described real estate benefited, to-wit: Lots 1, 2 and 3 in Block 18, Riverside Addition. The west 210 feet of Lot 15, Block 1, Cahn, Metcalf and Farwell's Subdivision.

Further notice is hereby given that the City Council will sit as a Board of Equalization to equalize the above assessment and distribute said tax in the Council Chamber in the City Hall of said City, located at 10th and O Streets, on Tuesday, the 23rd day of February, 1954, at ten o'clock a.m., and on Wednesday, the 24th day of February, 1954, at ten o'clock a.m., on said days, with adjournments from day to day until said work of equalizing and distributing said tax upon the several pieces of property described in the above-named alley paving district is completed.

THEO. H. BERG, City Clerk.

Water Assessment Notice And Notice of Board Of Equalization to Equalize the Assessment

Notice is hereby given to all persons interested that on the 15th day of February, 1954, at a regular meeting of the City Council of the City of Lincoln, Nebraska, to be held at 1:30 o'clock p.m., or as soon thereafter as possible, in the Council Chamber in the City Hall of said City, the Council will assess the cost of water mains and improvements in Water District No. 328, being the water main in 52nd Street from O Street to L Street, in said City, and the following described real estate benefited, to-wit: The west 150 feet of the south 479.8 feet of Lot 2, the east 150 feet of the south 479.8 feet of Lot 3 and the east 150 feet of Lot 6, all in Lemmon's Subdivision, Lots 14 and 23 and the west one-half of Lots 16, 17, 18, 19, 20 and 21, all in Troendly's Subdivision.

Further notice is hereby given that the City Council will sit as a Board of Equalization to equalize the above assessment and distribute said tax in the Council Chamber in the City Hall of said City, located at 10th and O Streets, on Tuesday, the 23rd day of February, 1954, at ten o'clock a.m., and on Wednesday, the 24th day of February, 1954, at ten o'clock a.m., on said days, with adjournments from day to day until said work of equalizing and distributing said tax upon the several pieces of property described in the above-named water district is completed.

THEO. H. BERG, City Clerk.

Improvement Assessment Notice and Notice of Board of Equalization To Equalize the Assessment

Notice is hereby given to all persons interested that on the 15th day of February, 1954, at a regular meeting of the City Council of the City of Lincoln, Nebraska, to be held at 1:30 o'clock p.m., or as soon thereafter as possible, in the Council Chamber in the City Hall of said City, the Council will assess the cost of improvement in Improvement District No. 331, being the widening of 44th Street 30 feet to the west between th north line of South Street and the south line of Franklin Street west of 44th Street, which shall include the following described property benefited by said improvement, to-wit: The west one-half of Lot 6 and all of Lots 7, 8, 9, 10 and 11 in Block 3, Wilson Acres. Lot 101 of Irregular Tracts in the Northwest Quarter of Section 32, Township 10 North, Range 7 East of the 6th P.M.

Further notice is hereby given that the City Council will sit as a Board of Equalization to equalize the above assessment and distribute said tax in the Council Chamber in the City Hall of said City, located at 10th and O streets, on Tuesday, the 23rd day of February, 1954, at ten o'clock a.m., and on Wednesday, the 24th day of February, 1954, at ten o'clock a.m., on said days, with adjournments from day to day until said work of equalizing and distributing said tax upon the several pieces of property described in the above-named improvement district is completed.

THEO. H. BERG, City Clerk.

Alley Paving Assessment Notice and Notice of Board of Equalization To Equalize the Assessment

Notice is hereby given to all persons interested that on the 15th day of February, 1954, at a regular meeting of the City Council of the City of Lincoln, Nebraska, to be held at 1:30 o'clock p.m., or as soon thereafter as possible, in the Council Chamber in the City Hall of said City, the Council will assess the cost of alley paving and improvement in Alley Paving District No. 254, being all that portion of the north-south alley lying between the north line of Randolph Street and the north line of L Street, and between the east line of 56th Street and the west line of 57th Street, in said City, and the following described real estate benefited, to-wit: Lots 1, 2, 3, 4, 5, 6, 7, 8, 9 and 10, Randolph Acres. Lots 1, 2, 3, 4, 5, 6, 7, 8, 9, 10, 11, 12, 13, 14, 15, 16 and 17 in Block 14, all of Block 15, all in Eastmont.

Further notice is hereby given that the City Council will sit as a Board of Equalization to equalize the above assessment and distribute said tax in the Council Chamber in the City Hall of said City, located at 10th and O Streets, on Tuesday, the 23rd day of February, 1954, at ten o'clock a.m., and on Wednesday, the 24th day of February, 1954, at ten o'clock a.m., on said days, with adjournments from day to day until said work of equalizing and distributing said tax upon the several pieces of property described in the above-named paving district is completed.

THEO. H. BERG, City Clerk.

Water Assessment Notice And Notice of Board Of Equalization to Equalize the Assessment

Notice is hereby given to all persons interested that on the 15th day of February, 1954, at a regular meeting of the City Council of the City of Lincoln, Nebraska, to be held at 1:30 o'clock p.m., or as soon thereafter as possible, in the Council Chamber in the City Hall of said City, the Council will assess the cost of water main and improvement in Water District No. 326, being the water main in 61st Street from Adams Street to Judson Street, in said City, and the following described real estate benefited, to-wit: West 110 feet of Lots 26 and 27 of Irregular Tracts in the Southwest Quarter of Section 9, Township 10 North, Range 7 East of the 6th P.M. Lots 10, 11 and 12 in Block 231, Lots 1, 2, 3, 10, 11 and 12 in Block 250, and Lots 1, 2 and 3 in Block 259, all in Havelock.

Further notice is hereby given that the City Council will sit as a Board of Equalization to equalize the above assessment and distribute said tax in the Council Chamber in the City Hall of said City, located at 10th and O Streets, on Tuesday, the 23rd day of February, 1954, at ten o'clock a.m., and on Wednesday, the 24th day of February, 1954, at ten o'clock a.m., on said days, with adjournments from day to day until said work of equalizing and distributing said tax upon the several pieces of property described in the above-named water district is completed.

THEO. H. BERG, City Clerk.

Sewer Assessment Notice And Notice of Board Of Equalization to Equalize the Assessment

Notice is hereby given to all persons interested that on the 15th day of February, 1954, at a regular meeting of the City Council of the City of Lincoln, Nebraska, to be held at 1:30 o'clock p.m., or as soon thereafter as possible, in the Council Chamber in the City Hall of said City, the Council will assess the cost of sewer and improvement in Sewer District No. 536, being the sewer in Hillside Street from 33rd Street to 34th Street, in said City, and the following described real estate benefited, to-wit: Lots 11, 12, 13, 14 and 15, Sheridan Hillside, and the east 150 feet of the north 200 feet of Lot 60 of Irregular Tracts in the Northwest Quarter of Section 6, Township 9 North, Range 7 East of the 6th P.M.

Further notice is hereby given that the City Council will sit as a Board of Equalization to equalize the above assessment and distribute said tax in the Council Chamber in the City Hall of said City, located at 10th and O Streets, on Tuesday, the 23rd day of February, 1954, at ten o'clock a.m., and on Wednesday, the 24th day of February, 1954, at ten o'clock a.m., on said days, with adjournments from day to day until said work of equalizing and distributing said tax upon the several pieces of property described in the above-named sewer district is completed.

THEO. H. BERG, City Clerk.

Sewer Assessment Notice And Notice of Board Of Equalization to Equalize the Assessment

Notice is hereby given to all persons interested that on the 15th day of February, 1954, at a regular meeting of the City Council of the City of Lincoln, Nebraska, to be held at 1:30 o'clock p.m., or as soon thereafter as possible, in the Council Chamber in the City Hall of said City, the Council will assess the cost of sewer and improvement in Sewer District No. 517, being the sewer in 41st Street from Adams Street to the alley between Cleveland Avenue and Madison Avenue, in said City, and the following described real estate benefited, to-wit: West one-half of Block 3 and the East one-half of Block 4, Pitcher and Baldwin's 2nd Addition to University Place.

Further notice is hereby given that the City Council will sit as a Board of Equalization to equalize the above assessment and distribute said tax in the Council Chamber in the City Hall of said City, located at 10th and O Streets, on Tuesday, the 23rd day of February, 1954, at ten o'clock a.m., and on Wednesday, the 24th day of February, 1954, at ten o'clock a.m., on said days, with adjournments from day to day until said work of equalizing and distributing said tax upon the several pieces of property described in the above-named water district is completed.

THEO. H. BERG, City Clerk.

Paving Assessment Notice And Notice of Board Of Equalization to Equalize the Assessment

Notice is hereby given to all persons interested that on the 15th day of February, 1954, at a regular meeting of the City Council of the City of Lincoln, Nebraska, to be held at 1:30 o'clock p.m., or as soon thereafter as possible, in the Council Chamber in the City Hall of said City, the Council will assess the cost of paving and improvement in Paving District No. 1215, being all that portion of 56th Street lying between the north line of Randolph Street and the north line of L Street, also J Street between the east line of 56th Street and the west curb line of Cotner Boulevard, in said City, and the following described real estate benefited, to-wit: Lots 1, 2, 3, 4, 5, 6, 7, 8, 9 and 10, Randolph Acres. Lots 1, 2, 3, 4, 5, 6, 7, 8, 9, 10, 11, 12, 13, 14, 15, 16 and 17 in Block 14, all of Block 15, all in Eastmont.

Further notice is hereby given that the City Council will sit as a Board of Equalization to equalize the above assessment and distribute said tax in the Council Chamber in the City Hall of said City, located at 10th and O Streets, on Tuesday, the 23rd day of February, 1954, at ten o'clock a.m., and on Wednesday, the 24th day of February, 1954, at ten o'clock a.m., on said days, with adjournments from day to day until said work of equalizing and distributing said tax upon the several pieces of property described in the above-named paving district is completed.

THEO. H. BERG, City Clerk.

Water Assessment Notice And Notice of Board Of Equalization to Equalize the Assessment

Notice is hereby given to all persons interested that on the 15th day of February, 1954, at a regular meeting of the City Council of the City of Lincoln, Nebraska, to be held at 1:30 o'clock p.m., or as soon thereafter as possible, in the Council Chamber in the City Hall of said City, the Council will assess the cost of water main and improvement in Water District No. 306, being the water main in 68th Street from Willow Avenue to Adams Street, and in Adams Street from Cotner Boulevard to 68th Street, in said City, and the following described real estate benefited, to-wit: Lots 3, 4, 5, 6, 7, 8, 9, 10, 11, 12, 13, 14, 15, 16, 17 and 18 in Block 10, all of Outlot B, all in First Addition to Cotner Terrace. The west 150 feet of Lot 17 of Irregular Tracts in the Southeast Quarter of Section 9, Township 10 North, Range 7 East of the 6th P.M. The west 455 feet of Lot 23 of Irregular Tracts in the Northeast Quarter of Section 16, Township 10 North, Range 7 East of the 6th P.M.

Further notice is hereby given that the City Council will sit as a Board of Equalization to equalize the above assessment and distribute said tax in the Council Chamber in the City Hall of said City, located at 10th and O Streets, on Tuesday, the 23rd day of February, 1954, at ten o'clock a.m., and on Wednesday, the 24th day of February, 1954, at ten o'clock a.m., on said days, with adjournments from day to day until said work of equalizing and distributing said tax upon the several pieces of property described in the above-named water district is completed.

THEO. H. BERG, City Clerk.

Water Assessment Notice And Notice of Board Of Equalization to Equalize the Assessment

Notice is hereby given to all persons interested that on the 15th day of February, 1954, at a regular meeting of the City Council of the City of Lincoln, Nebraska, to be held at 1:30 o'clock p.m., or as soon thereafter as possible, in the Council Chamber in the City Hall of said City, the Council will assess the cost of water main and improvement in Water District No. 332, being the water main in Greenwood Street from 57th Street to 58th Street, in said City, and the following described real estate benefited, to-wit: South one-half of Block 253 and the north one-half of Block 256, all in Havelock.

Further notice is hereby given that the City Council will sit as a Board of Equalization to equalize the above assessment and distribute said tax in the Council Chamber in the City Hall of said City, located at 10th and O Streets, on Tuesday, the 23rd day of February, 1954, at ten o'clock a.m., and on Wednesday, the 24th day of February, 1954, at ten o'clock a.m., on said days, with adjournments from day to day until said work of equalizing and distributing said tax upon the several pieces of property described in the above-named water district is completed.

THEO. H. BERG, City Clerk.

Notice of Hearing

Notice is hereby given that the City Planning Commission will hold a hearing on Wednesday, February 3, 1954 at 3:30 p.m. in the City Council Chamber to discuss the subdivision of Lots 35 and 36, Union Addition to College View, now Lincoln, Lancaster County, Nebraska. This subdivision to be known as Cliffords Place. Proposed by Mr. Richard Kimball, 201 Stuart Building.

Notice is hereby given that the City Planning Commission will hold a hearing on Wednesday, February 3, 1954 at 3:30 p.m. in the City Council Chamber to discuss the proposed subdivision of Lots 33 and 34, Union Addition to College View, now Lincoln, Lancaster County, Nebraska. This replat proposed by the Northwest Realty Company of Lincoln, Nebraska.

City Planning Commission
By—Paul C. Watt
Planning Engineer

Water Assessment Notice And Notice of Board Of Equalization to Equalize the Assessment

Notice is hereby given to all persons interested that on the 15th day of February, 1954, at a regular meeting of the City Council of the City of Lincoln, Nebraska, to be held at 1:30 o'clock p.m., or as soon thereafter as possible, in the Council Chamber in the City Hall of said City, the Council will assess the cost of water mains and improvements in Water District No. 323, being the water mains in Knox and Judson Streets from 49th Street to 58th Street, and in 58th Street from Knox Street to Judson Street, in said City, and the following described real estate benefited, to-wit: South one-half of Blocks 225 and 226, all of Blocks 227 and 228, north one-half of Blocks 253 and 254, and west one-half of Block 229, all in Havelock.

Further notice is hereby given that the City Council will sit as a Board of Equalization to equalize the above assessment and distribute said tax in the Council Chamber in the City Hall of said City, located at 10th and O Streets, on Tuesday, the 23rd day of February, 1954, at ten o'clock a.m., and on Wednesday, the 24th day of February, 1954, at ten o'clock a.m., on said days, with adjournments from day to day until said work of equalizing and distributing said tax upon the several pieces of property described in the above-named water district is completed.

THEO. H. BERG, City Clerk

Sewer Assessment Notice And Notice of Board Of Equalization to Equalize the Assessment

Notice is hereby given to all persons interested that on the 15th day of February, 1954, at a regular meeting of the City Council of the City of Lincoln, Nebraska, to be held at 1:30 o'clock p.m., or as soon thereafter as possible, in the Council Chamber in the City Hall of said City, the Council will assess the cost of sewer and improvement in Sewer District No. 533, being the sewer between 60th Street and 61st Street from Hartley Street to Benton Street, in said City, and the following described real estate benefited, to-wit: Lots 2, 3, 4, 5, 6, 7, 8, 9, 10 and 11 in Block 161, and Lots 2, 3, 4, 5, 6, 7, 8, 9, 10, 11 and 12 in Block 180, Havelock.

Further notice is hereby given that the City Council will sit as a Board of Equalization to equalize the above assessment and distribute said tax in the Council Chamber in the City Hall of said City, located at 10th and O Streets, on Tuesday, the 23rd day of February, 1954, at ten o'clock a.m., and on Wednesday, the 24th day of February, 1954, at ten o'clock a.m., on said days, with adjournments from day to day until said work of equalizing and distributing said tax upon the several pieces of property described in the above-named sewer district is completed.

THEO. H. BERG, City Clerk.

Water Assessment Notice And Notice of Board Of Equalization to Equalize the Assessment

Notice is hereby given to all persons interested that on the 15th day of February, 1954, at a regular meeting of the City Council of the City of Lincoln, Nebraska, to be held at 1:30 o'clock p.m., or as soon thereafter as possible, in the Council Chamber in the City Hall of said City, the Council will assess the cost of water mains and improvement in Water District No. 324, being the water main in Mohawk Street from 44th Street to 46th Street in said City, and the following described real estate benefited, to-wit: Lots 15, 16, 17, 18, 19, 20, 21, 22, 23, 24, 25, 26, 27, 28 and 29, Block 4, Linwood Manor. Lots 1, 2, 3, 4, 19, 20, 21 and 22 in Block 1, Lots 1, 2, 3 and 4 in Block 2, F. S. Johnson's Subdivision.

Further notice is hereby given that the City Council will sit as a Board of Equalization to equalize the above assessment and distribute said tax in the Council Chamber in the City Hall of said City, located at 10th and O Streets, on Tuesday, the 23rd day of February, 1954, at ten o'clock a.m., and on Wednesday, the 24th day of February, 1954, at ten o'clock a.m., on said days, with adjournments from day to day until said work of equalizing and distributing said tax upon the several pieces of property described in the above-named water district is completed.

THEO. H. BERG, City Clerk.

Water Assessment Notice And Notice of Board Of Equalization to Equalize the Assessment

Notice is hereby given to all persons interested that on the 15th day of February, 1954, at a regular meeting of the City Council of the City of Lincoln, Nebraska, to be held at 1:30 o'clock p.m., or as soon thereafter as possible, in the Council Chamber in the City Hall of said City, the Council will assess the cost of water main and improvement in Water District No. 310, being the water main in 48th Street from Adams Street to Judson Street, in said City, and the following described real estate benefited, to-wit: Lots 1, 2, 3, 4, 5, 6, 7, 8, 9 and 10, Randolph Acres. Lots 1, 2, 3, 4, 5, 6, 7, 8, 9, 10, 11, 12, 13, 14, 15, 16 and 17 in Block 3, Wilson Acres. Lot 101 of Irregular Tracts in the Northwest Quarter of Section 32, Township 10 North, Range 7 East of the 6th P.M.

Further notice is hereby given that the City Council will sit as a Board of Equalization to equalize the above assessment and distribute said tax in the Council Chamber in the City Hall of said City, located at 10th and O Streets, on Tuesday, the 23rd day of February, 1954, at ten o'clock a.m., and on Wednesday, the 24th day of February, 1954, at ten o'clock a.m., on said days, with adjournments from day to day until said work of equalizing and distributing said tax upon the several pieces of property described in the above-named water district is completed.

THEO. H. BERG, City Clerk.

Water Assessment Notice And Notice of Board Of Equalization to Equalize the Assessment

Notice is hereby given to all persons interested that on the 15th day of February, 1954, at a regular meeting of the City Council of the City of Lincoln, Nebraska, to be held at 1:30 o'clock p.m., or as soon thereafter as possible, in the Council Chamber in the City Hall of said City, the Council will assess the cost of water main and improvement in Water District No. 332, being the water main in Greenwood Street from 57th Street to 58th Street, in said City, and the following described real estate benefited, to-wit: South one-half of Block 253 and the north one-half of Block 256, all in Havelock.

Further notice is hereby given that the City Council will sit as a Board of Equalization to equalize the above assessment and distribute said tax in the Council Chamber in the City Hall of said City, located at 10th and O Streets, on Tuesday, the 23rd day of February, 1954, at ten o'clock a.m., and on Wednesday, the 24th day of February, 1954, at ten o'clock a.m., on said days, with adjournments from day to day until said work of equalizing and distributing said tax upon the several pieces of property described in the above-named water district is completed.

THEO. H. BERG, City Clerk.

DEATHS

BOUWENS—Mrs. Jennie Bouwens, age 74, of Lincoln, died Monday. Services Thursday 2 p.m. in First Presbyterian Church. Rev. H. Cleveland officiating. Burial in Firth. Broekema Funeral Home Hickman. Ad. -28

BRYANT—Mrs. Nancy E. Bryant, 83, 1124 H, died Wednesday. Survivors: four daughters, Mrs. Doisa Meehan, Mrs. Dollie Krummack, Mrs. Myrtle Weston, Mrs. Gladyce Wren, all of Lincoln; two sons, George R., Sacramento, Calif., Virgil C., Lincoln; 15 grandchildren; 20 great grandchildren. Funeral will be at 3 p.m. Friday at Wadlow's, the Rev. C. Vin White officiating. Mrs. Cornelia Cole at the organ. Mrs. Bryant's grandsons will be pallbearers. Wyuka. -28

CORNS—Emma Corns, age 90, died Monday evening in Lincoln. Funeral services Thursday 2 p.m., at Tonsing & Son Funeral Home, Syracuse. Rev. J. C. Lowson officiating, burial Park Hill Cemetery, Syracuse. Tonsing & Son, Syracuse, Ad. -28

CULP—Funeral of Geng Culp, 16, 2135 Potter, 1 p.m. Thursday at Umbergers, the Rev. Walter E. King and the Rev. Jimmie Roberts officiating. Back to the Bible Male quartet, Mrs. David Staland and Mrs. Eugene Clark at organ. Pallbearers: James F. King, Walter Schmunk, James Roberts, Richard Nealy, Paul Oliver, Howard Baatz.

FICKE—Services for Henry C. Ficke of Pleasant Dale, will be Saturday, at 2 p.m., at the Bethlehem Lutheran Church in Pleasant Dale. Vollands, Milford. Ad. 29

HANCOCK — Edgar Hancock, 73, Omaha, died Tuesday. Surviving is daughter, Mrs. Irene Terry, Omaha. Funeral in Omaha 11 a.m. Thursday. Lincoln Memorial Park. Hodgman-Splain.

HICKS—Robert L. Hicks, age 75, Friend, Neb., passed away Monday evening. Funeral Thursday 2 p.m., Moore & Moore Home. Rev. Peter Friezen officiating. Burial Andrews, Moore's. Ad. -28

HOCKMAN—Services for Frank N. Hockman of Dorchester, will be Friday at 1:30 p.m. at the Dorchester Methodist Church. Vollands, Dorchester. Ad. -28

HUBBARD—Mrs. Ethel Hubbard, 74, 1909 F, died Wednesday. Survivors: daughter, Mrs. Ruth Hubbard Orme; son, Dr. Harry E. Hubbard, Marinette, Wis.; brothers, Thomas and Harry Haskins, both of Franklin; sisters, Mrs. Henry Mannschreck, Danbury; Mrs. Alvin Row, Franklin; granddaughter. Funeral 11 a.m. Friday at Roper & Sons. Dr. Frank Court and the Rev. J. W. Henderson officiating. Family requests no flowers. Wyuka.

LANG—Jesse Lang, DuBois, died in Lincoln Tuesday. Surviving is son, Arthur. Funeral and burial at Humboldt. Roper & Sons.

ROBISON—Funeral for Frank Robison, 76, 7221 Thurston, at 2 p.m. Friday at Umbergers, the Rev. Clarence Smith officiating. Mrs. Elmer Barnhill and Mrs. Dick Fischer will sing. Mrs. William Rolloffson at organ. Military rites at Fairview Cemetery by members of Co. A, 134th Infantry of World War I. Pallbearers: Frank O'Connell, Corbett Krumtum, Orval Hall, Harold Knadler, Frank Connors, Robert Cummins.

WALKER — Funeral services for Mrs. Junietta Walker, 89, 946 Sumner, who died Wednesday, at 1 p.m. Friday at Wadlows. The Rev. Alfred W. Young officiating. Harry Pierce will sing. Cornelia Cole at the organ. Wyuka. Survivors: three daughters, Mrs. Pearl Kreps, Emerald, Mrs. Marcella Avre, Lincoln, Mrs. Hazel Elliott, Long Beach, Calif.; 10 grandchildren; 19 great grandchildren. Pallbearers: George Yank, Herman Boldebuck, George Crow, Sam Zipp, Gus Zipp, Louis Edwards.

WICKHAM—Funeral of Arthur Nelson Wickham, 86, 1915 No. Cotner, 2 p.m. Friday at Roper & Sons. the Rev. Wendell Conklin officiating. Miralice Macy at organ. Masonic services at Roper & Sons by East Lincoln Lodge 210, AF&AM. Wyuka. Pallbearers: Ernie Eye, Gerald Miller, James Williams, Laurence Ruhl, Glen Bahr, Conrad Gabelhouse.

WILLIAMS—Rubey E. Williams, 53, of 644 No. 30th died Wednesday. Surviving are his wife, Hazel; a daughter, Mrs. Marjorie DeVore of Lincoln; a son, Robert of Holdrege; two sisters, Mrs. Emma Steube of Omaha and Mrs. E. L. Ike of Mc-Cook; two brothers, C. E. Williams of Hastings and James Williams of Scottsbluff; and two grandchildren. Roper & Sons.

Florists 2

A beautiful floral arrangement from GRISWOLD, 120 No. 10th. 2-3285. 21

At Eiche's — Flowers, all occasions. Funeral sprays. 210 So. 13th. 2-6384. 8

Monuments—Cemeteries . . 3

Speidell & Son
FAMILY MONUMENTS AND MARKERS
10 & R STS. X

Funeral Directors 6

Hodgman-Splain Mortuary
2-6507 1335 L -X

Roberts Mortuary
Since 1878 X

Roper & Sons Mortuaries
2-6501 6-2831 X

HELMSDOERFER FUNERAL HOME
27 & Que 2-4028 X

Umberger's
2-8543
Betty Sheaff, Pres. E. Boisen, G. Dow Rollie Woodruff 5-8332. 1110 Q X

Cecil E. Wadlow
Ambulance Phone 2-6535 Mortician X

Lost & Found 7

Black purse left on 5 o'clock Havelock Bus. Reward. Contents valuable to me. 6-5795, 6509 Benton. 31

Boston terrier, Jan. 18. Named Pudgie. Reward. 3-2793 evenings. 1645 So. 25th. 31

Brown, white Springer Spaniel. Name "Pal." Boy's pet. 69-2246. Reward. 1

Female red Cocker lost, vicinity 20 & Garfield. Reward. 3-1832. -3

Lady's Gruen watch, black band, downtown, Wed., Jan. 20. 5-1852. -2

Lady's Elgin gold watch, band, lost downtown Wed. Reward. 3-0815. 30

Lady's wrist watch, Bulova, 30th & Vine. Reward. 5-6054 after 6 pm. 29

Lost, Springer spaniel. Solid brown back, white underpart; answers to name of "Duke," license 4243. Call 3-9806 or 3-3879. $20 reward. 1

Personal 9

A RESPONSIBLE PARTY TO DRIVE A NEW CAR TO LOS ANGELES. NOT A JOB. FULLY INSURED. 2-1158 OR 2-1382. 8

DAY AND NIGHT CAR STORAGE
Heated uptown garage $15 per month days, $18 per month for day and night. X
Corwin L. Hulbert
1120 P St. MOTORS 2-6819

Choice lot in Lincoln Memorial Cemetery. $350. 7-2973. 29

Choice private room now available for man, bedfast or ambulatory. Male attendant. 4719 Cooper. 4-1212. 9

DAWLEY MOTOR CO.
CHRYSLER & PLYMOUTH
"DON'T DALLY— DEAL DAWLEY" X
1608 O 2-6939

Garage for rent. 2901 Q. 5-7030. -28

Garage for rent. $5. 5-2805. 1826 D. -2

Mr. and Mrs. James Dean wish to thank our many friends for their kindness during our bereavement for Merle Dean. 28

Sears Optical Dept. Two doctors. No appointment necessary. No waits. Just inside SEARS 13th St. entrance. -X

Special! Overcoats, men's ladies. cleaned-pressed, $1. Peterson Cleaners, 27 & R. -30

Steam heated car storage. $12.50 month, $4 week, 75c day. $15 day & nite. Van Horn Service. 11th & L. 2-8330. 29

WANDA HAYES WELCH
Chaleur method for permanent, safe removal of superfluous hair. Consultation without obligation. 6
207 Sharp Bldg. 7-1702

We welcome you to Vern's Barber Shop. 4225 O. Open 8 am-9 pm. Hair cut 75c. -1

Will honor our expired coupons this month. Colvin-Heyn Studio. -2

Will care for lady patient. Private home. References. 6-2265. -1

Will honor all expired coupons this week only. Arthur Owens Studio. 714 Fed. Sec. Bldg. -2

9 OUT OF 10
YOUR BEST BET IS BEN
BEN'S AUTO PARTS X
2022 Q 2-1099

—Income Tax Service—
INCOME TAX SERVICE
509 Cont. Bldg. 2-6202 D. L. WOOD -31

Income tax service, part time accounting. 5-8011 after 4:30. -30

INCOME TAX SERVICE
A. F. KEIBER, 1135 So. 40th.
4-4142 30

Income Tax and Accounting Service. Responsible—Reasonable. 5-6679. 30

INCOME TAX SERVICE
Notary public, part time bookkeeping. Eve & Sat. 30
5-5355 Wallie Mattice 2750 W

Income tax service. Part time bookkeeping. Warren Staats 6-2135 2933 No. 49. 21

INCOME TAX SERVICE!
Quick — Reliable — Reasonable X
MARTI & McCOID
622 First Nat'l Bank Bldg. 2-6677

Painting, Papering 21

Reliable papering & painting. Reduced rates. W. P. Fuhrman. 5-6557. -30

Steaming, papering, painted washable walls. Howard Christy 6-4084, 4-1622. 1

Autos—Trucks Wanted 22

Any wrecked, burned, junk cars. Highest cash prices. 2-5430. 2017 O. -6

Auto Service, Parts, Tires 23

Allen's Automobile Graveyard. '28-'48 models. 800 West South. 5-1831. -18

Get necessary car repairs now. Pay in March! GIBSON SERVICE & REPAIR. 322 So. 9. 2-8021. -X

HOWARD ZINK SEAT COVERS 33⅓% DISCOUNT
Lincoln Tent-Awning. 1616 O. 2-1977 X

Need Something For Your Car? x
CALL BEN'S!
2020 O 2-1039

Set of 4 new 640x15 take-off tires $62 plus tax—exch. B. F. Goodrich, 17 & O. -29

Three 900x20 truck tires, tubes, rims, new. Sell at large discount. 703 Charleston, after 6 p.m. 3

We are now wrecking '49 Ford, '49 Mercury. Max's Auto Wrecking. 1926 Que. 29

Wanted '40 to '53 cars, wrecked, broken block, bad crankshaft or bad transmissions. Otherwise clean. 2-3636. 30

WE ARE WRECKING FOR PARTS '49 Ford, 8 and 8's; '49 Chev 2 and 4 door; '49 Olds 88; '50 Merc.; '51 Pont. Largest Auto Wrecking. 2017 O. -2

2 Goodyear's suburbanite snow tires, 7.60x15, used 4 mos. Not recaps. Final price, $30. 3-6783. -2

Trailer Homes 24

Another New MERCURY
HAS ARRIVED FOR YOUR INSPECTION. TRULY AMERICA'S GREATEST MOBILE HOME BUY.
GRASK TRAILER SALES
240 O ST. PH. 2-3769
OPEN EVERY DAY & EVENING 31

CASH FOR YOUR TRAILER. JACK'S TRAILER SALES. 2-1391. -30

New Moon, Continental, Travel home, Travelite, Pontiac, Regal, Nashua, Palace, 35' Whitley bunk beds, $2895, 23' Nashua, $1395. Richardson, 2 complete bedrooms, bath, dinette, '54 model, new, $2995. 20' Travelo, $295. 15' Vacation trailer, $495. 29

JACK'S TRAILER SALES
We Buy, Sell & Trade
137 O 2-1391

See us for low monthly payments when you buy a new or used trailer 2-2940 GREEN LOAN Co. 1520 O Eves & Sunday 7-2366 -X

AMERICAN 38 FT.
2 bedrooms
Modern Trend lighting fixtures, studio couch, & draperies. -30
SEVERSON TRAILER SALES
1240 West O 2-3685

NO DOWN PAYMENTS
If you have good credit and a steady job. We can sell you a trailer up to $1,250.
$100 DOWN
Buys up to a $2,000 trailer.
Come in today. 30
MANY CHOICES
A. C. NELSON CO.
245 O Open 9-9 & Sun. 2-5751

1952 40' TRAILER HOME Terms. 5-2612 after 5. 1

'51 Victor-38'; two B. R.-bath tub. Clean. See H. M. Finney Cornhusker Motel. 4200 O 2

Trailer Space, Repairs 24-A

Modern adult trailer spaces, across street from Capital Beach swimming pool. 2-4165. 30

Trucks, Bodies, Trailers 25

For Finer Used Trucks!!
You can't beat the values at The "OK" Truck Corner

Select your "OK" used truck with that new truck confidence.

1949 GMC 2 ton L.W.B., 2 speed, 825 dual tires, completely rebuilt 248 engine; cab in good condition; new cyl. head.
VALUE $945—NOW $725
1949 IHC ¾ ton panel, newly painted; good engine and tires.
VALUE $695—NOW $495
1948 FORD ½ ton panel, excellent engine. Will paint any color to suit. Good tires.
VALUE $595—NOW $475
1947 CHEV 2 ton S.W.B., H.D., 2 speed, 900x20 dual tires, fair cab, some cracked windows, fair engine.
VALUE $595—NOW $445
DU TEAU
CHEVROLET CO.
THE "OK" TRUCK CORNER
17TH & P EVE'S 'TIL 8 X

HERE'S WHAT YOU NEED!
'47 Chev. ½ T wrecker, A-1 throughout. 4-4916. 30

USED TRUCKS
SEE THE BEST USED TRUCKS AT BARGAIN PRICES!
1952 Dodge 2½ ton SWB.
1951 Ford F-6 LWB.
1951 Dodge 1½ ton. Long wheelbase
1951 Dodge 2-ton. LWB. Heater. A nice clean, low mileage truck.
1950 Ford V-8 1½-ton LWB.
1948 IHC. LWB. 2-speed. A bargain.
1948 Dodge 2-ton LWB fold-down body.
1950 Dodge 1-ton. Duals.
1948 Diamond T ½-ton Dump box.
1941 IHC 1½-ton. Fold down body.
1950 Ford ½-ton panel.
USED PICKUPS
1950 Ford ½-ton 4-speed trans.
1946 Dodge ½-ton 3-speed trans.
We Trade We Finance
MowbrayMotors
OPEN EVENINGS 'TIL 9 PM X

4 wheel drive Jeep, new winter top, cheap. 6511 Knox. 1

'46 Int. Panel, bins for tradesworker, in very good shape. New overhaul. 4-5874 28

'47 Tutone Dodge wrecker. Fix-It-Yourself Garage. 2710 No 48. -29

¾ T delivery express 1952 Clean. Reasonable. 1045 So. 35th. 29

1440 Cornhusker Hiway
(Quonset Hut, between Fairview Motel and MM Implement)

1951 Chev Suburban
1950 ½-T. Ford pickup, 4-speed
1948 ½-T. GMC, 4-speed
1949 ½-T. Ford pickup, 4-speed
1946 ½-T. IH panel
1940 1½-T. Ford SWB with box, like new
1947 5000 Diamond T. LWB. 2-speed style
1949 1½-T. Federal, LWB dump box, 2-speed
1947 5000 Diamond T. LWB. 20' bed, 2-speed
1941 1½-T. Chev., 13' bed, 2-speed
1947 22-White, 3-way Brownie
1945 Utility 29' van trailer, drop frame
1948 29' Federal tractor, all equipped
1950 34' Revelone cram trailer, very light
20' flat bed trailer
8'x8' dump body, complete with PTO and drive line

ALL ITEMS PRICED RIGHT. TO SELL OR TRADE. -28

'49 13-ton Stude. 12' platform stock rack. Reasonable. 4-5076. -1

50 Chevrolet ½ ton pick-up; 4-speed transmission, new rubber, runs good. Only $695. We trade for livestock.
NEBRASKA MOTOR CO.
1400 P 2-5940

'50 IHC
1½ ton LWB with only 18,000 miles. Large heater $745
Lincoln Auto & Truck Co.
1732 O Open Eves. 2-2651

Used Cars for Sale 26

'35 Ford coupe, R&H, 4 new tires, 6-1923 3-7 PM 3

'37 Ford V-8 coupe, R&H, excellent condition, $95. 4-1296. 1

'37 Ford, runs good. $25. 6-3382. 28

'38 Ford Tudor, good condition, R&H, reasonable. 3072 S. 5-3529. 30

1949 CHEVROLET, 2-door, for sale. 6-7117, after 5 p.m. 30

'40 & '41 Willys, new motor in '41. Sell as is—cheap. 6-1923, 3-7 PM. 3

'41 Ford Super DeLux Fordor. A-1 condition, all accessories. $250. 3-3272 2

'41 Chev 2 door. New tires, seat covers. 2 Suburbs on back. Heater. Good condition. $200. 6-6674 1

'41 Ford Hydra-Matic, clean, rebuilt transmission. Nice looking. 6-1249. 30

'42 Oldsmobile, Hydra-Matic. Dependable. 5 tires. $95. 6-7939. 5200 Cornhusker. 28

'46 6 cylinder Ford. $200, after 5 p.m. 2959 P. 1

Used Cars For Sale 26

'46 Mercury, R&H. Excellent condition. McDonald 6-2465. 12-1, 6-7 p.m. 2

'46 Nash 4-door, good condition, first $200 takes. 3-1821. 1

'46 DeSoto, sell or trade. Interested in 4-wheel drive jeep station wagon. 4-1702 25

'47 Chev. R&H, clean. $325. Let's hear your deal. 6-1603. 2

'47 KAISER
Radio, heater and new paint. A very clean and solid car at only 29
$295
Lincoln Auto
1732 O Open Eves. 2-2651

'47 or '48 Hudson. 3116 Kleckner Ct. -30

'47 super Delux Tudor Ford. R&H, turn lights. $400. 5-7315. -1

'47 PONTIAC 4-DOOR
This beautiful car has original gleaming black finish, near-new whitewall tires, and best factory radio and heater. A local doctor's car. Unconditionally guaranteed. $595. $195 Down. X
TERMS AT BANK RATES
STANDARD MOTORS
1731 O. Open Eves 2-3672

1948 Ford station wagon. $350. After 4 pm, 525 So. 25, Apt. 3. 30

'48 FRAZER
This fine car has radio, heater, sun visor and seat covers. Owned by a Lincoln family and shows remarkable care. Lots of good transportation here for only
$395
SIDLES BUICK
SINCE 1903
1700 O 1621 N 31

'49 Mercury tudor, R&H, whitewalls, twin pipes, very nice. 3-5047. 3

'49 CHEVROLET
A brilliant Delux 2-door with radio, heater and seat covers. Fully guaranteed. 29
ONLY $745
Lincoln Auto
1732 O Open Eves. 2-2651

'49 MERCURY
$695
Yes, that's the full price!—on this '49 Mercury Fordor. Fully equipped with radio, heater, seat covers and many other extras. Get those dependable Mercury starts on these cold mornings at a price that won't chill you— 30
$695
Randolph Olds
1832 O New & Used 2-3397

'49 Pontiac, R&H, new seat covers, Hydra-Matic, turn lights, perfect condition, 13 and Stillwater 3-8623. -30

'50 Dodge 4-door Coronet, dark green. Very nice clean car. 6033 Havelock -1

50 Nash Statesman, R&H. Overdrive. New rubber. Terms. $875. 5-2590. 29

'50 Olds 88, fully equipped. $1,075. 3-0367 after 5 pm. -2

'50 Ford Custom, R&H, new tires, A-1, $790, trade. 3-5047. -29

'50 Pontiac, leather upholstery. Priced for quick sale. 7-3140. 1728 B upstairs. Eves or weekends. 30

'50 CHEVROLET
Here's a really nice convertible, with practically new whitewall tires, and A-1 top, radio and heater. Save $200 by buying this one in January instead of April. 31
$875
SIDLES BUICK
SINCE 1903
1700 O 1621 N

'51 Buick Super 4-door, R&H, seat covers. For sale or trade on home. 27 & E. 3-8671. 30

'52 Olds 88 Super 4-door. 13 & Stillwater. Becker's Service. -2

'51 Pontiac Catalina. Low mileage, excellent condition, all the extras. Accept old car in trade. 6-7269 after 4. 1

'51 Chev. Bel Air Powerglide, signal lights, white sidewalls R&H Clean. 2-1755 days, ask for Carroll. 28

'51 Pontiac Catalina
Tutone blue with very few miles. Fully equipped and guaranteed. X
P. L. Sinton 1730 O
We Finance 2-1158, 2-1382

'53 Pontiac Catalina, Hydra-Matic, 5,000 miles, loaded, clean. Owner. 3-9744. 30

1947 Plymouth special deluxe club coupe. R&H, nice, reasonable. 5-9588. 1

'51 MERCURY
A lovely Custom Fordor with radio, heater and Merc-O-Matic, new tires, tutone cream and green. Drive this fine car home for only—
$295 DOWN
35 Others To Choose
Fully protected by Bob Ring's 4,000, 90 day, 100% written guarantee. 29
BOB RING
21st & R New & Used 2-4884

1939 Dodge, 1936 Nash, runs good, choice, 40.00. 2401 J. 2-2131. 29

1950
Chevrolet Convertible
Radio, heater, whitewalls. This number has the appeal of a Cadillac and is extra clean. You can drive it home for only $295 down. x
RIP VAN WINKLE
In Lincoln Over 35 Years
1641 O Open Eves 2-3050

'52 Chevrolet
2-door with low mileage, radio, heater, beautiful tutone color. 29
ONLY $1,175
Lincoln Auto
1732 O Open Eves. 2-2651

AM BUYING!!!
CLEAN!!!
USED CARS!!!
PLATZ MOTORS
116 So 16 Lot 1633 O 30

BLUE RIBBON
USED CARS!
'53 PACKARD Speedster. Driven less than 10,000 miles. $2,795
'53 CHEVROLET Bel Air Convert. Powerglide & other extras $2,250
'52 Packard 4-door R&H, O.D. 1,795
'50 Olds "88" 4-door Coupe 1,295
PACKARD of Lincoln, Inc.
1026 Que OPEN EVES 2-6234

CASH for your car ft pays to see me. F. L. Wisner, 1630 O. 2-1553. 30

Used Cars For Sale 26

Look for the
BIG GLASS DOORS
AT
1641 O

Shop in warm comfort in RIP'S heated display room. Nicest selection of good Used Cars in the city. x
RIP VAN WINKLE
In Lincoln Over 35 Years
1641 O Open Eves 2-3050

BURKE-SCHNEIDER
Your Authorized "Nash" Dealer
1724 "O" X

BUICK '50
Here's quality! This 4-door Special has radio, heater and other extras. Sold and serviced by Buick specialists. You'll never buy better than Buick! 31
$1,095
SIDLES BUICK
SINCE 1903
1700 O 1621 N

CADILLAC
1948
62 Series 4-door Sedan with radio, heater, seatcovers, Hydra-Matic and whitewall tires. This is a very clean locally owned car, and you can drive it home for only $325 down. X
RIP VAN WINKLE
In Lincoln Over 35 Years
1641 O Open Eves. 2-3050

DeBROWN AUTO SALES CO. 41 YEARS Your Studebaker Dealer
1646 N X

DON'T YOU . . .
Let cold weather keep you away from these warm (inside) bargains! If your credit is good, you can buy a dependable used car for as little as:
$50 DOWN
'47 Plymouth 4-Door $450
'47 Frazer 4-Door 395
'48 Kaiser 4-Door. Clean 450
'46 Ford Tudor. High compression heads 450
'46 Ford Tudor 395
'46 Chev. Fleetline. New clutch. New seat covers 595
'47 Kaiser Custom 4-Door. Mechanically perfect 495
$75 DOWN
'49 Kaiser 4-Door. Sharp.
'49 Packard 4-Door. R&H. O'drive.
'48 Chev. 4-Door. New clutch. Good rubber.
$150 DOWN
'51 Kaiser 4-Door. Real nice.
'52 Henry J '51 Corsair Deluxe. R&H. Continental spare.
Your credit rating will determine your down payment on this 1953 CHEVROLET 2-Door. Radio. Heater. Directional signals. Chrome rims. Beautiful tutone brown and tan finish. A honey.
We trade for livestock.
SEE CORBY
Corwin L. Hulbert
KAISER—HENRY J.
STORAGE—SALES—SERVICE
1120 "P" 2-6819

Doan-Rose Auto Sales
116 So. 19 New & Used 2-6457 X

GROUCHO SPECIALS
'51 DeSoto 4-door. R&H.
'52 Dodge 2-door.
'49 DeSoto 4-door. R&H.
'50 Studebaker 4-Dlx. R&H. OD.
'52 Plymouth Club. R&H. OD.
'49 Plymouth 4-door. R&H.
'48 Dodge Club Coupe. R&H.
'46 DeSoto Club Coupe. R&H.
'41 DeSoto. '41 Dodge.
Many Others To Choose
WHITE MOTORS
1817 O We Finance 2-7555

HUDSON '48
This fine 4-door Hudson has radio and heater. Better check our price on this one. 29
Lincoln Auto
1732 O Open Eves. 2-2651

McDaniel Kaiser-Willys
1525 P We Finance 2-6279 X
For a good used car see a GOODWILL USED CAR AT
SIDLES PONTIAC CADILLAC
1329 Que Street 1709 O
FOR BETTER USED CARS
SIDLES BUICK
1700 O X

LINCOLN'S
FORD
CENTER
FORD MERCURY
LINCOLN

Bringing in the finest used cars available — at prices you can afford.

'53 Plym. Sedan, Hydrive, 13,000 miles	$1,585
'47 Olds 2-Door	365
'51 Willys Sta. Wag.	795
'52 Hudson Wasp	1,435
'48 Olds Convert.	465
'52 Plym. Belvidere, 14,000 miles, R-H.	1,395
'51 Kaiser Sedan	765
'48 Buick Sedan	465
'51 Plym. Coupe	895
'50 Lincoln Cosmo	1,135
'53 Nash Sedan, Overdrive, Rad.-Htr.	1,645
'51 Merc. Sedan	1,085
'46 Chev. Sedan	335
'52 Plym. Coupe, Radio, Heater	1,185
'50 Nash Sedan	795
'49 Chev. 2-Door	645
'52 Ply. 2-Door, clean, Heater, Defr.	1,085
'50 Merc. Sedan	835
'50 Olds 2-Door	1,085
'52 Ford Tudor, Radio-Heater	1,145
'50 Chev. 2-Door	865
'47 Merc. Sedan	435
'50 Packard Sedan	795
'49 Buick Sedanette	865
'51 Pontiac 2-Door	1,295
'52 Pontiac 2-Door, Hydra-Rad.-Htr.	1,565
'51 Ford Sta. Wagon.	1,265
'51 Stude. V-8 Cpe.	1,085
'52 Olds Holiday, Hydra. Rad.-Htr.	1,785
'49 Nash 2-Door	465
'49 Merc. Sedan	685
'52 Ford Cust. Fordor Fordomat, Rad.-Htr.	1,465
'47 Stude. Sedan	385

O'SHEA-ROGERS
14th & M 2-6856

'LOOK WHAT'
'$345 DOWN'
"WILL BUY YOU"
1952 Olds "88" Super 4-Door Sedan Radio, Hydra-Matic, Low Mileage, Plenty
"LOOK WHAT!!"
"$24 A MONTH"
"WILL BUY YOU"
1949 Ford V-8 Custom Tudor Sedan Radio, Heater, O'Drive. Save Plenty
TRADE YOUR PRESENT CAR IN AS THE DOWN PAYMENT
MOTOR SALES 1630 O
Open til 9 Down pay. req. We trade 28

Used Cars For Sale 26

PONTIAC '50
This 2-door gray beauty has radio, heater and standard transmission. Test-drive this fine Pontiac today . . . no obligation. 31
ONLY $1,095
SIDLES BUICK
SINCE 1903
1700 O 1621 N

SAVE IN COLLEGE VIEW
DeSoto and Plymouth Sales, Service.
GOTFREDSON MOTORS. 4-2339 30

WE FINANCE AT BANK RATES
Down Pay't
'48 Ford Club Cpe. $100
'50 Ford Tudor, O.D. .. 100
'46 Ford Convert 100
'46 Ford Club 75
'52 Ford Fordor, F.M. .. 295
'47 Ford Tudor 100
'49 Merc. Tudor, O.D. . 195
'48 Lincoln Fordor 135
'52 Plymouth Club 250
'49 Buick Sedanette 100
'53 Buick Riviera 395
'48 Buick 4-dr. Dyna .. 195
'47 Buick Sedanette 195
'50 Buick Super, 4-dr. . 295
'51 Buick 4-door Super 295
'50 Olds 98 4-door 295
'50 Olds Holiday 295
'51 Olds 98 4-door 395
'53 Chev. Pickup 150
'52 Chev. Bel Air 350
'47 Chev. 2-door 100
'52 Chev. 2-door 295
'51 Chev. 4-door 250
'50 Chev. 4-door 250
'48 Chev. 2-door. 195
'50 Cadillac 4-dr. 395
'49 Nash 2-dr. 150
'51 Plymouth 4-door .. 250
'52 Pontiac 2-door 295
'51 Pontiac Chief 295
'48 Pontiac Sedanette .. 100
'52 Dodge Club 295
'47 Kaiser 4-door 50
'49 Willys Panel 100
'42 Studebaker 50
COPPLE BROS.
23rd & R Open Eves. 2-2023 29

WHERE QUALITY MEANS SOMETHING
PARRISH MOTORS
120 No. 19th We Finance 2-5645 A

Why Not Look At The Best First!
'52 Dodge Mdwbrk. Sedan
'52 Dodge Wayfarer Coach
'51 Dodge Mdwbrk. Sedan
'51 Dodge Coronet Sedan
'51 Dodge Wayfarer Coach
'51 Ply. Crnbrk. Cl. Cpe.
'51 Stude. Champ. Cl. Cpe.
'51 Ford (6) Cl. Cpe.
'51 Chev. Del. Coach
'50 Dodge Coronet Sedan
'50 Dodge Coronet Cl. Cpe.
'50 Ply. Sp. Dlx. Sedan
'49 Lincoln Sedan
'49 Chrysler Sedan
'49 Dodge Wayfarer Coach
'49 Chevrolet 4-door
'49 Dodge Coronet Sedan
'49 Ply. Sp. Dlx. Sedan
'49 Chev. Del. Coach
'49 Ford (V-8) Cl. Cpe.
'48 Dodge Del. Coach
'48 Ply. Sp. Dlx. Sedan
'48 Ply. Sp. Dlx. Cl. Cpe.
'48 DeSoto Custom Sedan
'48 Chev. Fleetmaster Coach
'47 Dodge Custom Sedan
'47 Dodge Custom Cl. Cpe.
'47 Ply. Sp. Dlx. Cpe.
'47 Ford (V-8) Coach
'47 Pontiac (8) Sed. Cpe.
'47 Ply. Sp. Dlx. Sedan
'46 Dodge Custom Sedan
'46 Chev. Coach
'46 Mercury Coach
'46 Mercury Cl. Cpe.
'46 Ford (V-8) Coach
'46 Olds (76) Cl. Sedan
'46 Ford (V-8) Cl. Cpe.
Mowbray Motors
12th & Que 2-1231 30
TRADE-GUARANTEE - FINANCE
OPEN EVES 'TIL NINE

Jeep '48—Aluminum top. Removable back seat. Heater. 4-2744. -30

OLDSMOBILE
'50 88 "Rocket"
This late model Deluxe 4-door has factory radio, air conditioner heater and Hydra-Matic. This is a locally owned car with 25,000 actual miles. Fully guaranteed in writing. $1,095. $295 Down. X
TERMS AT BANK RATES
STANDARD MOTORS
1731 O Open Eves. 2-3672

PACKARD—New & Used
Checked by experienced mechanics and guaranteed by one of the oldest firms in the city.
'53 Patrician. Just like new . $3995
'51 200. 4-Door. Low mileage. 1075
'49 Clipper, 4-door. Nice 750
'49 Clipper 2-door. Sale 595
'48 Clipper 2-Door. Good. 495
'47 Clipper 4-door. Nice. 395
'47 Clipper 4-Door. Fair. 195
'42 Clipper 2-door. '47 motor... 195
'42 Clipper 2-door. Nice one... 145
'41 Super Sedan. Good. 195
'41 Stude 2-door 185
'39 Stude Club Coupe 120
'47 Lincoln 4-Door. 395
'49 Dodge Coupe. Nice one... 795
'47 Pontiac 2-Door. 420
'47 Pontiac 2-Door. 795
AND MANY OTHERS AT LOW PRICES. ALWAYS HOME OF PACKARD PARTS & SERVICE. 31
HARTSOUGH MOTORS
1137 P St. 2-2660

Will buy good clean used cars. X
Saville Auto Sales
1520 P We Finance 2-1183

WE PAY TOP PRICE
SELL YOUR CAR TO
NEBRASKA MOTORS CO 1400 P

Bicycles, Motorcycles 27

Bikes, Trikes, new, used, buy, sell, or trade. Prathers 5-7530. 308 So. 11. X

Sporting Equipment 27B

Boys figure ice skates, size 6. $6.50. 3-2760. 1

Near new Corsair 10 hp outboard. Used 4 hrs. 6-5728. 31

Skates, expert's hollow ground, anytime. Used skates for sale. 5-3961. -10

USED ICE SHOE SKATES
We have a large assortment, all prices. Merle's Hardware. 868 No 27th. 2-3942. 1

Miscellaneous for Sale 28

Electric manual table model. Circulating electric heater. Reasonable. 5-5860. -30

Electrical House Wiring 30
HOAGLAND HARDWARE
2431 No 48 6-2355

Fireplace wood. $5. Order delivered at no extra charge. 4-4808. -28

For sale—Speed Graphic 4x5, 4.7 Ektar, Pacemaker, nearly new, B. C. flash, 18 film holders, case, filters etc. Elevator tripod. $250. 5-9309. -1

COLD WEATHER SPECIALS

Furlined leather pants	8.95
Furlined zipper boots	8.95
17 jewel waterproof watches	10.95
Work shoes	3.95
Dress oxfords	4.95
Leather mittens, lined	1.00
Navy tanker jackets, blue nylon, quilted lining	5.99
Men's Engineer boots, slip-on, double sole, logger heel	7.95
All wool sleeveless army sweaters	.98
All wool serfs	.79
10" horsehide boots	8.95
4 buckle overshoes	3.95
Hooded sweatshirts	2.95
Boy's full fur lined hooded coats, army	12.95
Men's fur lined army coats	14.95
Heavy sweatpants	2.49
Heavy overall pants, zipper front	1.79
All leather unlined dress gloves	1.00
Blue work shirts	.99
Navy dungarees	1.99
Boy's combat boots	4.95
Men's combat boots	6.95
Gabardine zipper jackets	2.95
Horsehide leather bomber jackets	16.95
Plastic raincoats	.99
Army Coveralls	4.95
Bunk-bed matresses	6.95
Bunk-bed size sheet	1.79
Double bunk-beds	9.95
Pillows	.98
All wool army blankets	2.99
Sleeping bags with cover	7.95
Army Goggles	.98

SALE ON TARPS
ALL SIZES -28
Lincoln Army Store
7-1712 Corner 11th & N

FORMICA
The perfect counter top for kitchen & bathroom. Large selection of colors carried in stock: 75c per sq. ft. Exclusive at 30
PAULEY'S
3-2375 27th & E

Ice skates, corduroys, suit, overcoat, dress suit, linens, dresses. 2-3080. -30

New large Peerless watch cleaning machine. 4-6264. 1

Pre-inventory Clearance Sale!
LINCOLN ARMY STORE
Corner of 11th & N 7-1712 X

Play pen & pad, $5. Taylortot, $5. Bathinette, $7. 4-6076. -30

Radio-Phono, 12.50. Small Radio, 6.00. Record Player, 8.00. Auto Radio, 12.50. TV, 65.00. 7-2151. 29

REYNOLDS DO-IT-YOURSELF ALUMINUM
Make furniture, storm windows, screens, etc. 28
UNITED SUPPLY
29th & A 3-2373

SALE ON TARPS—All Sizes!
LINCOLN ARMY STORE
11th & N 7-1712 X

Turkey fertilizer for lawns, gardens. No. 1 gravel, crushed rock & tractor work done. 4-1438. 6-6176. 8

Used baby bed & mattress, enameled finish, excellent condition. $19.50. 4-6249. -2

½ hp air-compressor on wheels. Complete with tank, 20 ft. hose, spray gun & all accessories. 3-7313. 2244 E. 31

4 green stamp books. $3 ea. 6-5935. -28

30 gal. automatic oil hotwater heater. 3-1145. -2

100 gallon propane tank. First $60. Call 3-8639 after 4:30 pm. -30

Everything for Rent 28-A

New Beauty for floors. Montgomery Wards sander $3.50 for 24 hours. X
MONTGOMERY WARD 112 No. 10

DRIVE-IT YOURSELF
CARS and trucks for rent. By hour, day or week. Reasonable rates. Ample insurance. X
ANNEX GARAGE
109 No. 9th. 2-8579

If you need it—we have it! Entertaining, cleaning house, week-end guests, moving, yard or tree work, tractor, tiller, scaffolding, trailers. X
UNITED RENT-ALLS
230 So. 19th. Sun. 8-12. 2-4383

"Do it yourself" rental needs at low rates! Electric wallpaper steamers; floor sanders, edgers, waxer. 2-6641. SHERWIN WILLIAMS
1333 "O" X

Dogs, Rabbits, Pets 29

ATTENTION PARAKEET BREEDERS
15 pairs, good breeding stock. Will sell all or part. Herman's Market. Ph 40, Wymore, Neb. -2

Boxer puppies, fawn, AKC, male & female. 3621 Otoe 4-1468, after 6 weekdays. 30

AKC registered golden blond cocker puppies. 6 weeks. 2014 No 30. -29

Golden Retriever, female, registered AKC. 2-5936. 5920 Gillan Rd. 29

Two part terrier female pups. 9 weeks old. $5. 1140 No. 41. 6-4414 Suns. Weekdays after 6 pm 30

6-week old springer spaniel puppies. 4-2589. 30

Nurseries—Plants—Flowers 31

Potted Hyacinth plants. Enjoy the blooms now; plant the bulbs outside later. Spec. cash & carry prices. 1 bloom, 75c; 2 blooms, $1.40; 3 blooms, $1.95; 4 blooms, $2.40; 5 blooms, $2.75. No phone calls. Pickup at 406 Hill. Kilzer Greenhouse. 3

Livestk., Farm Mach., Seeds 33

AN AUCTION
Wed., Feb 3. 11 AM, 5 miles East, 2 miles South, then ¾ mile East of Cortland or 4 miles West, then 1 mile North of Adams. Lunch served. HOLSTEIN & ANGUS. 4 Holstein Cows, 6 & 8 year olds, good, just fresh; 5 Wisc. Heifers, just fresh; 6 month heifer, art breeding; 6 heifer & 4 Bull calves; 12 Black Angus cross Feeder Steers, 5—700 lb; 4 SPOTTED POLAND bred Sows & 2 Gilts, farrow in March; 35 Spot-Pole-Hamp cross Fall Shoats, 100 lb; '50 JD A tractor, Power-trol, Roll-a-matic; JD Knoedler Hyd tractor seat; '40 JD B Tractor, Baker power lift, new tires; '52 Howry-Berg 35' extra heavy Elevator on rubber; JD 123 Combine; JD 200 Corn Picker; JD 15' Disc; Van Brunt 18-run Drill; JD 2-16 Plow, power-trol, wheel lift; JD ABG 200 Quick-tach Cult; JD 7' Mower; JD 4-bar Side Rake; JD 10' Power Binder; JD power lift Lister; JD 5-ft. 3pt. Go-Dig; JD Manure Spreader; Case 2-row; Hastings 20' Land Roller; 2 IHC Rakes; Jay Hawk Stacker on rubber; Sears Hay Buck; Gehle 10" Hammermill; Blue Feet Spreader; Briggs Bob & Gears on rubber; JDB Gear on rubber; Rack & Wagons; Newton 9" PTO Post Auger; Wide Meyers Hoist & Speed Jack; Clipper Fanning Mill; 36" Avery Thresher; Drag; 2 JD Mowers; Chev Truck Box; 450 bu Cherokee Oats; 600 bales Alfalfa; Prairie Hay; Wheat Straw; 98 Hy-Line Pullets; 10x12 Brooder House; DeLaval 2-unit Milker; DeLaval table model Separator; DeLaval 12 gal Heater; 4-can Cooler; Hedge & Steel Posts; Steel Tanks; All other farming, feeding, dairy & Poultry equip. Ray Judah, First State Bank of Hickman, Clerk A
Marvin A. Rurup, owner
FORKE BROS. & FICKE
THE AUCTIONEERS
321 Sharp Bldg. Ph. 2-1045

AN AUCTION
Fri., Jan. 29. 12:30 PM. 3½ miles West of Lincoln on "O" St., then ½ mile North. Very clean, shedded, machinery. '41 Ford Tractor, '52 engine; '38 IHC F-20; '44 JD B Tractor; '51 Case Combine; '52 JD 16-8 Drill; '50 Woods Cornpicker; '48 Ford 1½ T Truck, 4,300 miles; all A-1. JD 12-7 Drill; 2 JD & Ford 10' Discs; Friend 30' Elevator; Stanhoist, 1 year old; IHC & JD 2-14" & 3-14" Plows on rubber; Century Weed Sprayer, on rubber; JD mounted Lister; Ford & JD Cults; JD mounted "A" Cultivator; 2 Box & Gear on rubber; Spreader for JD R; J.D. Fertilizer Attachment; 16½ & 15' Harrows; Potato Planter Diggers & Sprayer; Stalk Cutter; Grain Cleaner; '52 IHC 1½ T Truck, very good; 16x20 Brooder House; 300 gallon Fuel Tank & Stand; 48 Hotbed Sashes, 3x6'; Bridge Planks. Other items. A
Arrigo Bros., Owners
FORKE BROS. & FICKE
THE AUCTIONEERS
321 Sharp Bldg. Ph. 2-1045

ALLIS-CHALMERS tractor & equipment owners realize MORE PROFIT, BETTER LIVING & BETTER FARMING. Let us help YOU. 30
2-3019 WEILAGE IMPL. 800 J
Allis-Chalmers Sales & Service

Alfalfa hay, second & third cutting. 5x6 bale. John Bailey. Phone 8912, Lindsey, Nebr. 28

ANHYDROUS AMMONIA
Active season secured. Get started at custom application. 7
SPIDELL FARM SUPPLY
WAVERLY 88-2131

Baled alfalfa—5 east Davey, 207-177. Can deliver. Bert Hallina. 3

Livestk., Farm Mach., Seeds 33

AUCTION
Thurs., Febr. 4, 1 PM
First home north of Salt Creek on North 70th St., Lincoln: '52 DC Case tractor, live PTO, like new; '50 19C Case tractor, hyd. lift, wood; '52 I.H. 2m corn picker; 4 row Case cultivator, like new; 2 row Case lister; 7' Case mower, 2 row Case cultivator; standard hoist loader for DC Case, never used; 10' Case sweather, like new; 4 section harrow; I.H. manure spreader, new; 32' GI elevator and hoist; 3 bottom 14" Case plow; 12' Baldwin gleaner; I.H. Go-Dig hay loader; 5' disc mower; hay stacker; silo scrapers; litter box wagon on rubber; steel wheel wagon & box; Old Diamond T 1½ truck; pile of scrap iron; many other items. Lunch on grounds. 2
MRS. BLANCHE OLMSTED
OWNER
L. L. Blauvelt
AUCTION SERVICE
5-9572 2-5147

Alfalfa, 29c-93c; alfalfa brome, 63c; prairie 79c. Delivery. 5-1294 mornings. -15

BIG TYPE LEGHORNS
White Rocks, Austra Whites, Buff Orpingtons, Tom Cross available now.
WELCH'S HATCHERY
at old Lincoln Hatchery location
101 West P St 2-3682. -30

Certified Mo. 0.205 seed oats, $2 bu. Wired baled alfalfa, first and third cutting, in barn, 80c bale. Fred Reim, Waverly. -29

Carload of first and second cutting alfalfa; 70 miles south of Topeka, Kan. Write or call. X
CORWIN L. HULBERT
1120 "P." Lincoln Ph. 2-6819

EAGLE IMPLEMENT CO.
PARTS AND SHOP SERVICE
NEW AND USED MACHINES
I.H. Dealer Eagle Neb. X

FEED HEADQUARTERS
WAYNE & PREMIUM feeds; LAND-O-LAKES CALF & PIG MILK REPLACER, BUTTERMILK CHICK STARTER, PEEBLES MILK SOLIDS, ROLLED OATS, MOLASSES, ALFALFA PELLETS, CATTLE FEEDS, HAY & STRAW. 31
GROTHE MILLING CO. 635 N St

FERTILIZERS
Allied Chemical 40½% liquid nitrogen, 12c lb
Applicators are cheap.
15-15-0. 10-20-0. 8-32-0. 0-45-0. 0-20-0. In bulk, it's easy handled.
MALCOLM MOTOR SERVICE
208-211 -3

For Sale—Red Milking Short Horn Bulls, Serviceable. Some not Polled. S. W. Runty, Milford, Nebr. 28

For sale. Conda milking machine, complete. Good shape. 5 mi. So Seward. Phone 8406. -28

Get More Cash
for your
LIVESTOCK, MACHINERY
Feed, seed or anything else you have to sell. Reach ready buyers at low cost with Nebraska's biggest Want Ad bargains. 10 WORDS 3 DAYS FOR ONLY $1. Your ad appears in both The Journal and The Star—Two big daily newspapers at ONE LOW PRICE.
JOURNAL-STAR WANT ADS
Phone 2-3331 or 2-1234 X

FORD TRACTORS
Dearborn Farm Equipment
LANCASTER FARM SERV. CO
Your Ford tractor dealer in Lincoln
303 No. 9th 2-5060

Holstein springing heifers and Holstein bull for sale. Theo Luebbe. Phone 489, Staplehurst, Neb. 30

HILL HOG SUPPLEMENT—Puts you on the easy road to profitable pork production. Feed Hill Hog Supplement from weaning thru fattening period & watch your pork profits grow. Hill Hatchery 10th & S. X

Hatchery flocks wanted! High premium. For the 1954 Season we need Leghorn New Hamps. Austra-Whites White Rock hatching eggs. See us at once for details.
HILL HATCHERY, 10 & S
CALL 5-2121 X

Let us do your butchering at your place. 3-1325, 6-6918. -10

Double stamp day, Jan. 28 at the College View Hatchery, south end of 48th. Last chance to receive double S&H green stamps with

Painting, Papering 21

Reliable papering & painting. Reduced rates. W. P. Fuhrman. 5-6557. -30

Steaming, papering, painted washable walls. Howard Christy 6-4084. 4-1622. 4

Autos—Trucks Wanted 22

Any wrecked, burned, junk cars. Highest cash prices. 2-5430. 2017 O. -8

Auto Service, Parts, Tires 23

Allen's Automobile Graveyard. '28-'48 models. 600 West South. 5-1831. -18

Get necessary car repairs now. Pay in March! GIBSON SERVICE & REPAIR. 322 So. 9. 2-6021. -X

HOWARD ZINK SEAT COVERS
33⅓% DISCOUNT
Lincoln Tent-Awning. 1616 O. 2-1977 X

Need Something For Your Car?
CALL BEN'S!
2020 O 2-1039

Set of 4 new 640x15 take-off tires $62 plus tax—exch. B. F. Goodrich, 17 & O. -29

Three 900x20 truck tires, tubes, rims, new. Sell at large discount. 703 Charleston, after 6 p.m. 3

We are now wrecking '49 Ford, '49 Mercury. Max's Auto Wrecking. 1928 Que. 29

Wanted '40 to '53 cars, wrecked, broken block, bad crankshaft or bad transmissions. Otherwise clean. 2-3636. 30

WE ARE WRECKING FOR PARTS '49 Ford, 6 and 8's; '49 Chev 2 and 4 door; '49 Olds 88; '50 Merc.; '51 Pont. Largest Auto Wrecking. 2017 O. -2

2 Goodyear's suburbanite snow tires, 7.60x15, used 4 mos. Not recaps. Final price, $30. 3-6793. -2

Trailer Homes 24

Another New
MERCURY
HAS ARRIVED FOR YOUR INSPECTION. TRULY AMERICA'S GREATEST MOBILE HOME BUY.
GRASK TRAILER SALES
240 O ST. PH. 2-3769
OPEN EVERY DAY & EVENING 31

CASH FOR YOUR TRAILER. JACK'S TRAILER SALES. 2-1391. 30

New Moon, Continental, Travel home, Travelite, Pontiac, Regal, Nashua, Palace, 35' Whitley, bunk beds, $2895. 23' Nashua, $1395. Richardson, 2 complete bedrooms, bath, dinette, '54 model, new, $2995. 20' Travelo. $295. 15' Vacation trailer, $495.
JACK'S TRAILER SALES
We Buy, Sell & Trade
137 O 2-1391

See us for low monthly payments when you buy a new or used trailer. 2-2940 GREEN LOAN Co. 1520 O Eves & Sunday 7-2366 -X

AMERICAN 38 FT.
2 bedrooms
Modern Trend lighting fixtures, studio couch, & draperies. -30
SEVERSON TRAILER SALES
1240 West O 2-3685

NO DOWN PAYMENTS
If you have good credit and a steady job. We can sell you a trailer up to $1,250.
$100 DOWN
Buys up to a $2,000 trailer.
Come in today. 30
MANY CHOICES
A. C. NELSON CO.
245 O Open 9-9 & Sun. 2-5751

1952 40' TRAILER HOME
Terms. 5-2612 after 5. 1

'51 Victor-38'; two B. R.-bath tub. Clean. See H. M. Finney Cornhusker Motel. 4200 O 2

Trailer Space, Repairs 24-A

Modern adult trailer spaces, across street from Capital Beach swimming pool. 2-4165. 30

Trucks, Bodies, Trailers 25

For Finer Used Trucks!!
You can't beat the values at The "OK" Truck Corner

Select your "OK" used truck with that new truck confidence.

1949 GMC 2 ton L.W.B., 2 speed, 825 dual tires, completely rebuilt 248 engine; cab in good condition; new cyl. head.
VALUE $945—NOW $725
1949 IHC ¾ ton panel, newly painted; good engine and tires.
VALUE $695—NOW $495
1948 FORD ½ ton panel, excellent engine. Will paint any color to suit. Good tires.
VALUE $595—NOW $475
1947 CHEV. 2 ton S.W.B., H.D. 2 speed, 900x20 dual tires, fair cab, some cracked windows, fair engine.
VALUE $595—NOW $445
DU TEAU
CHEVROLET CO.
THE "OK" TRUCK CORNER
17TH & P EVE'S 'TIL 8 X

HERE'S WHAT YOU NEED!
'47 Chev. ½ T wrecker, A-1 throughout. 4-4916. 30

USED TRUCKS
SEE THE BEST USED TRUCKS AT BARGAIN PRICES!
1952 Dodge 2½ ton SWB.
1951 Ford F-8 LWB.
1951 Dodge 1½ ton. Long wheelbase.
1951 Dodge 2-ton. LWB. Heater. A nice clean, low mileage truck.
1950 Ford V-8 1½-ton LWB.
1948 IHC LWB, 2-speed. A bargain.
1948 Dodge 2-ton LWB fold-down body.
1950 Dodge 1-ton. Duals.
1946 Diamond T ½-ton Dump box.
1941 IHC 1¼-ton. Fold down body.
1950 Ford ½-ton panel.
USED PICKUPS
1950 Ford ½-ton 4-speed trans.
1946 Dodge ½-ton 3-speed trans.
We Trade We Finance
MowbrayMotors
OPEN EVENINGS 'TIL 9 PM X

4 wheel drive Jeep, new winter top, cheap. 6511 Knox. 1

'46 Int. Panel, bins for tradesworker, in very good shape. New overhaul. 4-5874 28

'47 Tutone Dodge wrecker, Fix-It-Yourself Garage. 2710 No 48. -29

½ T delivery express. 1952 Clean. Reasonable. 1045 So. 35th. 29

1440 Cornhusker Hiway
(Quonset Hut, between Fairview Motel and MM Implement)

1951 Chev. Suburban
1950 ½-T. Ford pickup, 4-speed
1948 ½-T. GMC, 4-speed
1949 ½-T. Ford pickup, 4-speed
1946 ¾-T. IH panel
1940 1½-T. Ford SWB with box, like new
1947 5059 Diamond T. LWB. 2-speed axle
1949 1½-T. Federal, LWB dump box, 2-speed
1947 5059 Diamond T. LWB. 20' bed. 2-speed
1941 1½-T. Chev., 13' bed, 2-speed
1947 22-White, 3-way Brownie
1946 Utility 29' van trailer, drop frame
1948 20 Federal tractor, all equipped
1950 34' Keystone grain trailer, very light
20' flat bed trailer
6'x8' dump body, complete with PTO and drive line

ALL ITEMS PRICED RIGHT.
TO SELL OR TRADE -28

'49 1½-ton Stude. 12' platform stock rack. Reasonable. 4-5076. 1

50 Chevrolet ½ ton pick-up; 4-speed transmission, new rubber, runs good. Only $695. We trade for livestock.
NEBRASKA MOTOR CO.
1400 P 2-5940
29

'50 IHC
1½ ton LWB with only 18,000 miles. Large heater $745
29
Lincoln Auto & Truck Co.
1732 O Open Eves. 2-2651

Used Cars for Sale 26

'35 Ford coupe, R&H, 4 new tires. 6-1923. 3-7 PM. 3

'37 Ford V8 coupe, R&H, excellent condition, $95. 4-1288. 1

'37 Ford, runs good. $25. 6-3382. 28

'38 Ford Tudor, good condition, R&H, reasonable. 3072 S. 5-5529. 30

1940 CHEVROLET, 2-door, for sale. 6-5717, after 5 p.m. 30

'40 & '41 Willys. New motor in '41. Sell as is—cheap. 6-1923. 3-7 PM 3

'41 Ford Super DeLux Fordor, A-1 condition, all accessories. $250. 3-3272. -2

'41 Chev. 2 door. New tires, seat covers 2 Suburban on back. Heater. Good condition, $200. 6-6674. 1

'41 Olds Hydra-Matic, clean, rebuilt transmission. Nice looking. 6-5249. 30

'42 Oldsmobile, Hydra-Matic. Pressone. 5 tires. $95. 6-7959. 5200 Cornhusker. 28

'46 6 cylinder Ford, $200, after 5 pm. 2959 F. 1

Used Cars For Sale 26

'46 Mercury. R&H. Excellent condition. McDonald 6-2465. 12-1. 6-7 pm. 29

'46 Nash 4-door, good condition, first $200 takes. 3-4831. 1

'46 DeSoto, sell or trade. Interested in 4-wheel drive jeep station wagon. 4-1302. 25

'47 Chev. R&H, clean. $325. Let's hear your deal. 6-1663. 2

'47 KAISER
Radio, heater and new paint. A very clean and solid car at only 29
$295
Lincoln Auto
1732 O Open Eves. 2-2651

'47 or '48 Hudson. 3116 Kleckner Ct. -30

'47 super Delux Tudor Ford. R&H, turn lights. $400. 5-7315. -1

'47 PONTIAC 4-DOOR
This beautiful car has original gleaming black finish, near-new whitewall tires, and best factory radio and heater. A local doctor's car. Unconditionally guaranteed. $595. $195 Down.
TERMS AT BANK RATES
STANDARD MOTORS
1731 O. Open Eves 2-3672

1948 Ford station wagon. $550. After 4 pm, 525 So. 25, Apt. 3. 30

'48 FRAZER
This fine car has radio, heater, sun visor and seat covers. Owned by a Lincoln family and shows remarkable care. Lots of good transportation here for only
$395
SIDLES BUICK
SINCE 1903
1700 O 1621 N
31

'49 Mercury tudor, R&H, whitewalls, twin pipes, very nice. 3-5047. 3

'49 CHEVROLET
A brilliant Delux 2-door with radio, heater and seat covers. Fully guaranteed. 29
ONLY $745
Lincoln Auto
1732 O Open Eves. 2-2651

'49 MERCURY
$695
Yes, that's the full price!—on this '49 Mercury Fordor. Fully equipped with radio, heater, seat covers and many other extras. Get those dependable Mercury starts on these cold mornings at a price that won't chill you— 30
$695
Randolph Olds
1832 O New & Used 2-3397

'49 Pontiac, R&H, new seat covers, Hydra-Matic, turn lights, perfect condition. 13 and Stillwater 3-8623. -30

'50 Dodge 4-door Coronet, dark green. Very nice clean car. 6033 Havelock -1

50 Nash Statesman, R&H. Overdrive. New rubber. Terms. $875. 5-2596. 29

'50 Olds 88, fully equipped. $1,075. 3-0367 after 5 pm. -2

'50 Ford Custom, R&H, new tires, A-1, $790, trade. 3-5047. -29

'50 Pontiac, leather upholstery. Priced for quick sale. 7-3140. 1728 B upstairs. Eves or weekends. 30

'50 CHEVROLET
Here's a really nice convertible, with practically new whitewall tires, and A-1 top, radio and heater. Save $200 by buying this one in January instead of April. 31
$875
SIDLES BUICK
SINCE 1903
1700 O 1621 N

'51 Buick Super 4-door, R&H, seat covers. For sale or trade on home. 27 & E. 3-8671. 30

'52 Olds 88 Super 4-door. 13 & Stillwater. Becker's Service. -2

'51 Pontiac Catalina. Low mileage, excellent condition, all the extras. Accept old car in trade. 6-7269 after 4. 1

'51 Chev. Bel Air Powerglide, signal lights, white sidewalls R&H Clean. 2-1785 days, ask for Carroll. 28

'51 Pontiac Catalina
Tutone blue with very few miles. Fully equipped and guaranteed. X
P. L. Sinton 1730 O
We Finance 2-1158, 2-1382

'53 Pontiac Catalina, Hydra-Matic, 8,000 miles, loaded, clean. Owner. 3-9744. 30

1947 Plymouth special deluxe club coupe, R&H, nice, reasonable. 5-9588. 1

'51 MERCURY
A lovely Custom Fordor with radio, heater and Merc-O-Matic, new tires, tutone cream and green. Drive this fine car home for only—
$295 DOWN
35 Others To Choose
Fully protected by Bob Ring's 4,000, 90 day, 100% written guarantee. 29
BOB RING
21st & R New & Used 2-4884

1939 Dodge, 1936 Nash, runs good, choice, 40.00. 2401 J. 7-2151. 29

1950
Chevrolet Convertible
Radio, heater, whitewalls. This number has the appeal of a Cadillac and is extra clean. You can drive it home for only $295 down. x
RIP VAN WINKLE
In Lincoln Over 35 Years
1641 O Open Eves 2-3050

'52 Chevrolet
2-door with low mileage, radio, heater, beautiful tutone color. 29
ONLY $1,175
Lincoln Auto
1732 O Open Eves. 2-2651

1947 Chev 2-door sedan, very good condition Teacher's car. New paint, low mileage. Reasonable 6-1967. 30

AM BUYING!!!
CLEAN!!!
USED CARS!!!
PLATZ MOTORS
116 So 16 Lot 1633 O 30

BLUE RIBBON
USED CARS!
'53 PACKARD Sportster. Driven less than 10,000 miles. $2,595
'53 CHEVROLET Bel Air Convert. Powerglide & other extras $2,250
'52 Packard 4-door, R&H, O.D. 1,725
'50 Olds "98" 4-door Good 1,295
PACKARD of Lincoln, Inc.
1026 Que OPEN EVES. 2-6234
CASH for your car. It pays to see me. F. L. Wisser, 1624 O. 2-1553 30

Used Cars For Sale 26

Look for the
BIG GLASS DOORS
AT
1641 O
Shop in warm comfort in RIP'S heated display room. Nicest selection of good Used Cars in the city. x
RIP VAN WINKLE
In Lincoln Over 35 Years
1641 O Open Eves 2-3050

BURKE-SCHNEIDER
Your Authorized "Nash" Dealer
1724 "O" X

BUICK '50
Here's quality! This 4-door Special has radio, heater and other extras. Sold and serviced by Buick specialists. You'll never buy better than Buick! 31
$1,095
SIDLES BUICK
SINCE 1903
1700 O 1621 N

CADILLAC
1948
62 Series 4-door Sedan with radio, heater, seatcovers, Hydra-Matic and whitewall tires. This is a very clean locally owned car, and you can drive it home for only $325 down. X
RIP VAN WINKLE
In Lincoln Over 35 Years
1641 O Open Eves. 2-3050

DeBROWN AUTO SALES CO. 41 YEARS Your Studebaker Dealer. 1646 N X

DON'T YOU . . .
Let cold weather keep you away from these warm (inside) bargains! If your credit is good, you can buy a dependable used car for as little as:
$50 DOWN
'47 Plymouth 4-Door $450
'47 Frazer 4-Door 395
'48 Kaiser 4-Door, Clean 450
'46 Ford Tudor. High compression heads 450
'46 Ford Tudor 395
'46 Chev. Fleetline. New clutch. New seat covers 595
'47 Kaiser Custom 4-Door. Mechanically perfect 495
$75 DOWN
'49 Kaiser 4-Door. Sharp.
'49 Packard 4-Door, R&H. O'drive.
'48 Chev. 4-Door. New clutch. Good rubber.
$150 DOWN
'51 Kaiser 4-Door. Real nice.
'52 Henry J "G" Corsair Deluxe. R&H. Continental spare.
Your credit rating will determine your down payment on this 1953 CHEVROLET 2-Door. Radio. Heater. Directional signals. Chrome rims. Beautiful tutone brown and tan finish. A honey.
We trade for livestock.
SEE CORBY
Corwin L. Hulbert
KAISER—HENRY J
STORAGE—SALES—SERVICE
1120 "P" 2-6819

Doan-Rose Auto Sales
116 So. 19 New & Used 2-6457 X

GROUCHO SPECIALS
'51 DeSoto 4-door. R&H.
'52 Dodge 4-door. R&H.
'49 DeSoto 4-door. R&H.
'50 Studebaker 4-Dlx. R&H. OD.
'52 Plymouth Club. R&H. OD.
'49 Plymouth 4-door. R&H.
'48 Dodge Club Coupe. R&H.
'46 DeSoto Club Coupe. R&H.
'41 DeSoto, '41 Dodge. X
Many Others To Choose
WHITE MOTORS
1817 O We Finance 2-7555

HUDSON '48
This fine 4-door Hudson has radio and heater. Better check our price on this one. 29
Lincoln Auto
1732 O Open Eves. 2-2651

McDaniel Kaiser-Willys
1525 P We Finance 2-6279 X
For good used car get a GOODWILL USED CAR AT SIDLES PONTIAC CADILLAC
1329 Que Street 1709 O
FOR BETTER USED CARS
SIDLES BUICK
1700 O X

LINCOLN'S
FORD
CENTER
FORD MERCURY
LINCOLN
Bringing in the finest used cars available — at prices you can afford.

'53 Plym. Sedan, Hydrive, 13,000 miles	$1,585
'47 Olds 2-Door	365
'51 Willys Sta. Wag.	795
'52 Hudson Wasp	1,435
'48 Olds Convert.	465
'52 Plym. Belvidere, 14,000 miles, R-H.	1,395
'51 Kaiser Sedan	765
'48 Buick Sedan	465
'51 Plym. Coupe	895
'50 Lincoln Cosmo	1,135
'53 Nash Sedan, Overdrive, Rad.-Htr.	1,645
'51 Merc. Sedan	1,085
'46 Chev. Sedan	335
'52 Plym. Coupe, Radio, Heater	1,185
'50 Nash Sedan	795
'49 Chev. 2-Door	645
'52 Ply. 2-Door, clean, Heater, Defr.	1,085
'50 Merc. Sedan	835
'50 Olds 2-Door	1,085
'52 Ford Tudor, Radio-Heater	1,145
'50 Chev. 2-Door	865
'47 Merc. Sedan	435
'50 Packard Sedan	795
'49 Buick Sedanette	865
'51 Pontiac 2-Door	1,295
'52 Pontiac 2-Door, Hydra-Rad.-Htr.	1,565
'51 Ford Sta. Wagon	1,265
'51 Stude. V-8 Cpe.	1,085
'52 Olds Holiday, Hydra, Rad.-Htr.	1,785
'49 Nash 2-Door	465
'49 Merc. Sedan	685
'52 Ford Cust. Fordor Fordomat, Rad.-Htr.	1,465
'47 Stude. Sedan	385

X

O'SHEA-ROGERS
14th & M 2-6856

'LOOK WHAT'
'$345 DOWN'
"WILL BUY YOU"
1952 Olds "88" Super 4-Door Sedan Radio, Heater, Hydra. Save Plenty
"LOOK WHAT!!"
"$24 A MONTH"
"WILL BUY YOU"
1949 Ford V-8 Custom Tudor Sedan Radio, Heater, O'Drive. Save Plenty
TRADE YOUR PRESENT CAR IN AS THE DOWN PAYMENT
MOTOR SALES 1630 O
Open til 9 Down pay. req. We trade 28

Used Cars For Sale 26

PONTIAC '50
This 2-door gray beauty has radio, heater and standard transmission. Test-drive this fine Pontiac today . . . no obligation. 31
ONLY $1,095
SIDLES BUICK
SINCE 1903
1700 O 1621 N

SAVE IN COLLEGE VIEW
DeSoto and Plymouth Sales, Service.
GOTFREDSON MOTORS. 4-2339 30

WE FINANCE AT BANK RATES
Down Pay't
'48 Ford Club Cpe. $100
'50 Ford Tudor, O.D. .. 100
'46 Ford Convert 100
'46 Ford Club 75
'52 Ford Fordor, F.M. .. 295
'47 Ford Tudor 100
'49 Merc. Tudor, O.D. . 195
'48 Lincoln Fordor 135
'52 Plymouth Club 250
'49 Buick Sedanette ... 100
'53 Buick Riviera 395
'48 Buick 4-dr. Dyna .. 195
'47 Buick Sedanette ... 195
'50 Buick Super, 4-dr. . 295
'51 Buick 4-door Super 295
'50 Olds 98 4-door 295
'50 Olds Holiday 295
'51 Olds 98 4-door 395
'53 Chev. Pickup 150
'52 Chev. Bel Air 350
'47 Chev. 2-door 100
'52 Chev. 2-door 295
'51 Chev. 4-door 250
'50 Chev. 4-door 250
'48 Chev. 2-door. 195
'50 Cadillac 4-dr. 395
'49 Nash 2-dr. 150
'51 Plymouth 4-door .. 250
'52 Pontiac 2-door 295
'51 Pontiac Chief 295
'48 Pontiac Sedanette .. 100
'52 Dodge Club 295
'47 Kaiser 4-door 50
'49 Willys Panel 100
'42 Studebaker 50

COPPLE BROS.
23rd & R Open Eves. 2-2023 29

WHERE QUALITY MEANS SOMETHING
PARRISH MOTORS
120 No. 19th We Finance 2-5645 A

Why Not Look At The Best First!
'52 Dodge Mdwbrk. Sedan
'52 Dodge Wayfarer Coach
'51 Dodge Mdwbrk. Sedan
'51 Dodge Coronet Sedan
'51 Dodge Wayfarer Coach
'51 Ply. Crnbrk. Cl. Cpe.
'51 Stude. Champ. Cl. Cpe.
'51 Ford (6) Cl. Cpe.
'51 Chev. Del. Coach
'50 Dodge Coronet Sedan
'50 Dodge Coronet Cl. Cpe.
'50 Ply. Sp. Dlx. Sedan
'49 Lincoln Sedan
'49 Chrysler Sedan
'49 Dodge Wayfarer Coach
'49 Chevrolet 4-door
'49 Dodge Coronet Sedan
'49 Ply. Sp. Dlx. Sedan
'49 Chev. Del. Coach
'49 Ford (V-8) Cl. Cpe.
'48 Dodge Del. Coach
'48 Ply. Sp. Dlx. Sedan
'48 Ply. Sp. Dlx. Cl. Cpe.
'48 DeSoto Custom Sedan
'48 Chev. Fleetmaster Coach
'47 Dodge Custom Sedan
'47 Dodge Custom Cl. Cpe.
'47 Ply. Sp. Dlx. Cpe.
'47 Ford (V-8) Coach
'47 Pontiac (8) Sed. Cpe.
'47 Ply. Sp. Dlx. Sedan
'46 Dodge Custom Sedan
'46 Chev. Coach
'46 Mercury Coach
'46 Mercury Cl. Cpe.
'46 Ford (V-8) Coach
'46 Olds (76) Cl. Sedan
'46 Ford (V-8) Cl. Cpe.
Mowbray Motors
12th & Oak 2-1231 30
TRADE-GUARANTEE - FINANCE
OPEN EVES 'TIL NINE

Jeep '48—Aluminum top. Removable back seat. Heater. 4-2744. -30

OLDSMOBILE
'50 88 "Rocket"
This late model Deluxe 4-door has factory radio, air conditioner heater and Hydra-Matic. This is a locally owned car with 25,000 actual miles. Fully guaranteed in writing. $1,095. $295 down. X
TERMS AT BANK RATES
STANDARD MOTORS
1731 O Open Eves. 2-3672

PACKARD—New & Used
Checked by experienced mechanics and guaranteed by one of the oldest firms in the city.
'53 Patrician. Just like new. $3995
'51 4-Door. Low mileage. 1075
'49 Clipper, 4-door. Nice 750
'49 Clipper 4-Door. Fair. 525
'48 Clipper 2-Door. Good. 495
'47 Clipper 4-door. Nice. 395
'47 Clipper 4-Door. Fair 195
'42 Clipper 4-Door, '47 motor. 195
'42 Clipper 2-door. Nice one. 145
'40 4-Door. Sedan. Good. 110
'41 Stude 2-door 185
'39 Stude Club Coupe 120
'47 Lincoln 4-Door. 395
'49 Dodge Coupe. Nice one. .. 795
'47 Pontiac 2-Door. 420
'42 Pontiac 2-Door. 195
AND MANY OTHERS AT LOW PRICES. ALWAYS HOME OF PACKARD PARTS & SERVICE.
HARTSOUGH MOTORS 31
1137 P St. 2-2660

Will buy good clean used cars. X
Saville Auto Sales
1520 P We Finance 2-1185
WE PAY TOP PRICE
SELL YOUR CAR TO
NEBRASKA MOTORS CO 1400 P

Bicycles, Motorcycles 27

Bikes, Trikes, new, used, buy, sell, repair Frazlers 5-7530. 308 So. 11. X

Sporting Equipment 27B

Boys figure ice skates, size 6. $6.50. 2-2163. 1

Near new Corsair 10 hp outboard. Used 4 hrs. 6-5728. 31

Skates, expertly hollow ground, any-time. Used skates for sale. 5-3961 -10

USED ICE SHOE SKATES
We have a large assortment, all prices. Merle's Hardware, 869 No 27th, 2-3942. 1

Miscellaneous for Sale 28

"A-1" Crushed Rock
VIRGIL L. MURPHEY 2-1424. X

American Flyer No. K5358w "UP" freight train set. Reg. $57.50. Now $34.50. X
Bartlett's Hobbies & Toys
1123 P 2-4692

Available at lower prices. crushed rock. 5-2771. -11

Blonde baby crib, complete, like new. Best offer. 5727 Saylor. -29

CLOSE-OUT SPECIAL!
Get the ease, convenience and comfort of automatic clothes washing and drying at a saving today!
CROSLEY Automatic washer $319.95
CROSLEY Auto. Elec. Dryer 239.95
A total of $559.90
YOU SAVE $159.95 FOR BOTH 1
YOU PAY ONLY $399.95
At Barth Hardware
145 So. 9th Open Thurs. Eves. 2-6325

Clearance! Demonstrator "Lionel" & "American Flyer" train sets. ¼ to ½ off! -3
BARTLETT'S HOBBIES & TOYS
1123 "P" 2-4692

Used Cars For Sale 26

'48 Ford Tudor, R&H, 4 new tires. 6-1923. 3-7 PM. 3

'37 Ford V8 coupe, R&H, excellent condition, $95. 4-1288. 1

'37 Ford, runs good. $25. 6-3382. 28

'38 Ford Tudor, good condition, R&H, reasonable. 3072 S. 5-5529. 30

1940 CHEVROLET, 2-door, for sale. 6-5717, after 5 p.m. 30

'40 & '41 Willys. New motor in '41. Sell as is—cheap. 6-1923. 3-7 PM 3

'41 Ford Super DeLux Fordor, A-1 condition, all accessories. $250. 3-3272. -2

'41 Chev. 2 door. New tires, seat covers 2 Suburban on back. Heater. Good condition, $200. 6-6674. 1

'41 Olds Hydra-Matic, clean, rebuilt transmission. Nice looking. 6-5249. 30

'42 Oldsmobile, Hydra-Matic. Pressone. 5 tires. $95. 6-7959. 5200 Cornhusker. 28

'46 6 cylinder Ford, $200, after 5 pm. 2959 F. 1

Used Cars For Sale 26

'46 Mercury. R&H. Excellent condition McDonald 6-2465. 12-1. 6-7 pm. 29

'46 Nash 4-door, good condition, first $200 takes. 3-4831. 1

'46 DeSoto, sell or trade. Interested in 4-wheel drive jeep station wagon. 4-1302. 25

'47 Chev. R&H, clean. $325. Let's hear your deal. 6-1663. 2

'47 or '48 Hudson. 3116 Kleckner Ct. -30

'47 super Delux Tudor Ford. R&H, turn lights. $400. 5-7315. -1

'47 PONTIAC 4-DOOR
This beautiful car has original gleaming black finish, near-new whitewall tires, and best factory radio and heater. A local doctor's car. Unconditionally guaranteed. $595. $195 Down.
TERMS AT BANK RATES
STANDARD MOTORS
1731 O. Open Eves 2-3672

1948 Ford station wagon. $550. After 4 pm, 525 So. 25, Apt. 3. 30

'48 FRAZER
This fine car has radio, heater, sun visor and seat covers. Owned by a Lincoln family and shows remarkable care. Lots of good transportation here for only
$395
SIDLES BUICK
SINCE 1903
1700 O 1621 N
31

'49 Mercury tudor, R&H, whitewalls, twin pipes, very nice. 3-5047. 3

'49 CHEVROLET
A brilliant Delux 2-door with radio, heater and seat covers. Fully guaranteed. 29
ONLY $745
Lincoln Auto
1732 O Open Eves. 2-2651

'49 MERCURY
$695
Yes, that's the full price!—on this '49 Mercury Fordor. Fully equipped with radio, heater, seat covers and many other extras. Get those dependable Mercury starts on these cold mornings at a price that won't chill you— 30
$695
Randolph Olds
1832 O New & Used 2-3397

'49 Pontiac, R&H, new seat covers, Hydra-Matic, turn lights, perfect condition. 13 and Stillwater 3-8623. -30

'50 Dodge 4-door Coronet, dark green. Very nice clean car. 6033 Havelock -1

50 Nash Statesman, R&H. Overdrive. New rubber. Terms. $875. 5-2596. 29

'50 Olds 88, fully equipped. $1,075. 3-0367 after 5 pm. -2

'50 Ford Custom, R&H, new tires, A-1, $790, trade. 3-5047. -29

'50 Pontiac, leather upholstery. Priced for quick sale. 7-3140. 1728 B upstairs. Eves or weekends. 30

'50 CHEVROLET
Here's a really nice convertible, with practically new whitewall tires, and A-1 top, radio and heater. Save $200 by buying this one in January instead of April. 31
$875
SIDLES BUICK
SINCE 1903
1700 O 1621 N

'51 Buick Super 4-door, R&H, seat covers. For sale or trade on home. 27 & E. 3-8671. 30

'52 Olds 88 Super 4-door. 13 & Stillwater. Becker's Service. -2

'51 Pontiac Catalina. Low mileage, excellent condition, all the extras. Accept old car in trade. 6-7269 after 4. 1

'51 Chev. Bel Air Powerglide, signal lights, white sidewalls R&H Clean. 2-1785 days, ask for Carroll. 28

'51 Pontiac Catalina
Tutone blue with very few miles. Fully equipped and guaranteed. X
P. L. Sinton 1730 O
We Finance 2-1158, 2-1382

'53 Pontiac Catalina, Hydra-Matic, 8,000 miles, loaded, clean. Owner. 3-9744. 30

1947 Plymouth special deluxe club coupe, R&H, nice, reasonable. 5-9588. 1

'51 MERCURY
A lovely Custom Fordor with radio, heater and Merc-O-Matic, new tires, tutone cream and green. Drive this fine car home for only—
$295 DOWN
35 Others To Choose
Fully protected by Bob Ring's 4,000, 90 day, 100% written guarantee. 29
BOB RING
21st & R New & Used 2-4884

1939 Dodge, 1936 Nash, runs good, choice, 40.00. 2401 J. 7-2151. 29

1950
Chevrolet Convertible
Radio, heater, whitewalls. This number has the appeal of a Cadillac and is extra clean. You can drive it home for only $295 down. x
RIP VAN WINKLE
In Lincoln Over 35 Years
1641 O Open Eves 2-3050

'52 Chevrolet
2-door with low mileage, radio, heater, beautiful tutone color. 29
ONLY $1,175
Lincoln Auto
1732 O Open Eves. 2-2651

1947 Chev 2-door sedan, very good condition Teacher's car. New paint, low mileage. Reasonable 6-1967. 30

AM BUYING!!!
CLEAN!!!
USED CARS!!!
PLATZ MOTORS
116 So 16 Lot 1633 O 30

BLUE RIBBON
USED CARS!
'53 PACKARD Sportster. Driven less than 10,000 miles. $2,595
'53 CHEVROLET Bel Air Convert. Powerglide & other extras $2,250
'52 Packard 4-door, R&H, O.D. 1,725
'50 Olds "98" 4-door Good 1,295
PACKARD of Lincoln, Inc.
1026 Que OPEN EVES. 2-6234
CASH for your car. It pays to see me. F. L. Wisser, 1624 O. 2-1553 30

Used Cars For Sale 26

Look for the
BIG GLASS DOORS
AT
1641 O
Shop in warm comfort in RIP'S heated display room. Nicest selection of good Used Cars in the city. x
RIP VAN WINKLE
In Lincoln Over 35 Years
1641 O Open Eves 2-3050

BURKE-SCHNEIDER
Your Authorized "Nash" Dealer
1724 "O" X

BUICK '50
Here's quality! This 4-door Special has radio, heater and other extras. Sold and serviced by Buick specialists. You'll never buy better than Buick! 31
$1,095
SIDLES BUICK
SINCE 1903
1700 O 1621 N

CADILLAC
1948
62 Series 4-door Sedan with radio, heater, seatcovers, Hydra-Matic and whitewall tires. This is a very clean locally owned car, and you can drive it home for only $325 down. X
RIP VAN WINKLE
In Lincoln Over 35 Years
1641 O Open Eves. 2-3050

DeBROWN AUTO SALES CO. 41 YEARS Your Studebaker Dealer. 1646 N X

DON'T YOU . . .
Let cold weather keep you away from these warm (inside) bargains! If your credit is good, you can buy a dependable used car for as little as:
$50 DOWN
'47 Plymouth 4-Door $450
'47 Frazer 4-Door 395
'48 Kaiser 4-Door, Clean 450
'46 Ford Tudor. High compression heads 450
'46 Ford Tudor 395
'46 Chev. Fleetline. New clutch. New seat covers 595
'47 Kaiser Custom 4-Door. Mechanically perfect 495
$75 DOWN
'49 Kaiser 4-Door. Sharp.
'49 Packard 4-Door, R&H. O'drive.
'48 Chev. 4-Door. New clutch. Good rubber.
$150 DOWN
'51 Kaiser 4-Door. Real nice.
'52 Henry J "G" Corsair Deluxe. R&H. Continental spare.
Your credit rating will determine your down payment on this 1953 CHEVROLET 2-Door. Radio. Heater. Directional signals. Chrome rims. Beautiful tutone brown and tan finish. A honey.
We trade for livestock.
SEE CORBY
Corwin L. Hulbert
KAISER—HENRY J
STORAGE—SALES—SERVICE
1120 "P" 2-6819

Doan-Rose Auto Sales
116 So. 19 New & Used 2-6457 X

GROUCHO SPECIALS
'51 DeSoto 4-door. R&H.
'52 Dodge 4-door. R&H.
'49 DeSoto 4-door. R&H.
'50 Studebaker 4-Dlx. R&H. OD.
'52 Plymouth Club. R&H. OD.
'49 Plymouth 4-door. R&H.
'48 Dodge Club Coupe. R&H.
'46 DeSoto Club Coupe. R&H.
'41 DeSoto, '41 Dodge. X
Many Others To Choose
WHITE MOTORS
1817 O We Finance 2-7555

HUDSON '48
This fine 4-door Hudson has radio and heater. Better check our price on this one. 29
Lincoln Auto
1732 O Open Eves. 2-2651

McDaniel Kaiser-Willys
1525 P We Finance 2-6279 X
For good used car get a GOODWILL USED CAR AT SIDLES PONTIAC CADILLAC
1329 Que Street 1709 O
FOR BETTER USED CARS
SIDLES BUICK
1700 O X

LINCOLN'S
FORD
CENTER
FORD MERCURY
LINCOLN
Bringing in the finest used cars available — at prices you can afford.

'53 Plym. Sedan, Hydrive, 13,000 miles	$1,585
'47 Olds 2-Door	365
'51 Willys Sta. Wag.	795
'52 Hudson Wasp	1,435
'48 Olds Convert.	465
'52 Plym. Belvidere, 14,000 miles, R-H.	1,395
'51 Kaiser Sedan	765
'48 Buick Sedan	465
'51 Plym. Coupe	895
'50 Lincoln Cosmo	1,135
'53 Nash Sedan, Overdrive, Rad.-Htr.	1,645
'51 Merc. Sedan	1,085
'46 Chev. Sedan	335
'52 Plym. Coupe, Radio, Heater	1,185
'50 Nash Sedan	795
'49 Chev. 2-Door	645
'52 Ply. 2-Door, clean, Heater, Defr.	1,085
'50 Merc. Sedan	835
'50 Olds 2-Door	1,085
'52 Ford Tudor, Radio-Heater	1,145
'50 Chev. 2-Door	865
'47 Merc. Sedan	435
'50 Packard Sedan	795
'49 Buick Sedanette	865
'51 Pontiac 2-Door	1,295
'52 Pontiac 2-Door, Hydra-Rad.-Htr.	1,565
'51 Ford Sta. Wagon	1,265
'51 Stude. V-8 Cpe.	1,085
'52 Olds Holiday, Hydra, Rad.-Htr.	1,785
'49 Nash 2-Door	465
'49 Merc. Sedan	685
'52 Ford Cust. Fordor Fordomat, Rad.-Htr.	1,465
'47 Stude. Sedan	385

X

O'SHEA-ROGERS
14th & M 2-6856

'LOOK WHAT'
'$345 DOWN'
"WILL BUY YOU"
1952 Olds "88" Super 4-Door Sedan Radio, Heater, Hydra. Save Plenty
"LOOK WHAT!!"
"$24 A MONTH"
"WILL BUY YOU"
1949 Ford V-8 Custom Tudor Sedan Radio, Heater, O'Drive. Save Plenty
TRADE YOUR PRESENT CAR IN AS THE DOWN PAYMENT
MOTOR SALES 1630 O
Open til 9 Down pay. req. We trade 28

Used Cars For Sale 26

PONTIAC '50
This 2-door gray beauty has radio, heater and standard transmission. Test-drive this fine Pontiac today . . . no obligation. 31
ONLY $1,095
SIDLES BUICK
SINCE 1903
1700 O 1621 N

SAVE IN COLLEGE VIEW
DeSoto and Plymouth Sales, Service.
GOTFREDSON MOTORS. 4-2339 30

WE FINANCE AT BANK RATES
Down Pay't
'48 Ford Club Cpe. $100
'50 Ford Tudor, O.D.

Help Wanted Women 48
(Salaried Jobs)

Stenographer for general stenographic work and filling. See Mr. Way L. J. Mosser Co. 1948-55 "O" 2

Wanted First Cook for Sorority House. Call 2-1317 for appointment 3

Young lady for permanent part time general office work. May work into full time. Call 2-1589 mornings 28

Help Wanted Domestic 48A
(Salaried Jobs)

Christian lady to work in home for aged. Live-in. Tabitha Home. 4-2337 -30

Full time maid, to live in. Must be good with cooking and children. Box 26, Journal-Star 1

Housekeeper & cook for 2 bungalow. Live in. 3-3384 -3

Lady to care for invalid lady. Do light housework. Out of town. 3-3135 days, 6-7083 evenings -3

Lady wanted to live in, care for 3 children, light housework, room, board, good wages. 6-7795 before 6 pm. 6-3777 after 6 pm 2

Middle-aged woman to care for 3 children. No house work. Room and board and wage. 1915 J 28

Reliable cleaning or laundry woman for one day per week. All modern conveniences. Box 17 Journal-Star -29

Wanted practical nurse, 3 pm-11 pm. 2-2166 -3

Woman who loves children to care for 2 yr. old boy preferably my home, 21 & South 3-0926 between 3:30-10 PM. 2

Help Wanted Women 49
(Commission Jobs, Sales Etc)

DO YOU WIN FRIENDS EASILY? Maybe you're a natural sales success. There's good money in selling if you represent Avon cosmetics. Write Mrs. Hann, Box 11, District Manager, for a consultation. Phone 3-2825. 28

INCREASE YOUR FAMILY INCOME

We have 3 openings for women with cars for full or part time. Interesting work. Earn $8-15 morning, afternoon or eve. Not canvassing. 6-6983 10-12 noon or 4-5 pm

Tired of running down blind ads? Nationally known, nationally advertised Wearmaid Sterling silver has several openings for women with cars. Phone 6-6642. If you are interested in the silverware business it will pay you to investigate this -29

Help Wanted Men 50
(Salaried Jobs)

A MARRIED MAN

for sales & service work, age 27-30. Must furnish best of references, good starting salary plus commission. If you can sell and are willing to work, apply -30
SINGER SEWING MACHINE CO. 1112 O

AT BOWLMOR—PIN BOYS NEEDED AT ONCE -24
BOWLMOR LANES, 304 So. 9TH

Air-conditioning heating sheet metal salesman. Way Furnace Co. 2121 O. X

AN ENGINEER

FOR DEVELOPMENT DEPT. Mechanical engineering schooling or training required, time & half over 40 hrs. permanent, full time, group insurance. Must have birth certificate. Apply in person -3
GOODYEAR TIRE & RUBBER CO., 3133 NO. 56TH.

COMMERCIAL ARTIST—Must be skilled in lettering, lay-out & technical illustration. Also need part time show card artist. Excellent working conditions. Apply University of Nebraska, Personnel Dept., 204 Administration Hall, 11 & R. -28

EXPERIENCED MOTOR TRUCK MECHANIC

Steady employment in warm building, good pay. Apply to Mr. Harris. -2
INTERNATIONAL Harvester Co. 635 J

First class electrician, able to read blue prints. Write call Lester & Schenk Electric, Fairbury, Neb. -31

Fair man could average $85 weekly. Good man $150 and up. Work appointments only. No cold canvass. Assistance given. Car and reference necessary. 3-6897 between 7-9 pm. -29

Reliable neat appearing older man to operate pop corn machine. Sat. nights. 2-3484. 1

REFRIGERATION SERVICE MAN

With retail store service experience. Small city 55 mi. from Lincoln. -28
$100 SALARY GUARANTEE

Box 984 Journal-Star.

TEN BRANCH STAFF MEMBERS

SALARY AND EXPENSES PLUS COMMISSION

A thirty-nine-year-old multimillion dollar company is expanding in Nebraska, and is conducting interviews for immediate employment to qualified personnel.

Requirements

Some past sales experience in any field, honest, bondable, hard working, credit worthy, and a burning desire to make above average income. See Bob Olmstead, 12:00 to 2:00 P.M. 6:00 to 8:00 P.M. Thursday and Friday. Hotel Cornhusker. 29

Wanted man over 40, who has had warehouse experience, & who knows how to handle men, & can be foreman of warehouse operation. Previous warehouse foreman experience desirable but not necessary. Box 967 Journal-Star. -3

Help Wanted—Men 51
(Commission Jobs, Sales, Etc.)

Experienced Sales Manager to organize sales force for local business. Schooling provided for right man. Give past experience and references. Write Box 970 Journal-Star. 28

LEADS LEADS LEADS

We need help to handle all of the leads which we have on hand due to a tremendous new program just introduced here in Lincoln.
If you are reliable, honest, and want to make good money in the selling field right here in Lincoln contact D. R. Pierson, Rm. 224, Sharp Bldg., mornings. 28

MEN

Can use 3 men, neat appearance & good character references. Opportunity to earn $80 per week to start. Must have car. APPLY TO MR. CLARK, 1211 NO. 14, 5 PM. WED. EVE. JAN 27, THURS. JAN. 28, 9 AM. -28

PROSPEROUS 1954!

Boys

Sell JOURNAL & STAR newsstands after school and week ends on good downtown corners. Have plenty of your own spending money. We train you and give good supervision. Apply in person to MR. PATTON X
Street Sales Dept.
JOURNAL-STAR PRINTING CO.
926 P ST

Salesmen—$2 per hour guarantee. Bonus and commission above. Fine crew to work with. Help organize music schools. No experience necessary. Write Box 914 Journal-Star. A

SALESMEN

A National Corporation doing a good business in this area needs salesmen in the Realtor, Nebraska City and Marysville, Kansas area. We need men over 30 years of age who need a regular paycheck every week and who must earn over $25 per day. We train you and help you make a good check from the very start. No shortages, seasonal layoffs or deferred commissions. For an interview write to the District Manager, Box 1081 Lincoln, Nebraska. 2

$35 PER DAY

Is the average earning of the men now employed.
Plenty of trade to keep you busy every day with no seasonal layoff and slack periods. If you are selected you will be trained by representatives now earning this amount or more. This work is in Lincoln only. Apply Mr. Miller, Hotel Cornhusker, Thurs., Jan. 28, 10-1 pm, or 6-8 pm. -28

Help Wanted Men or Women 52
(Salaried Jobs)

A FRY COOK

4-8 pm. See G. JOURNAL-STAR 3

Man and wife as hostess in exchange for rent. Wife must not be employed. Box 966, Journal-Star 29

Permanent position. General office work. References must be furnished. White Foundry Co. 630 K. -2

Help Wanted Men or Women 52A
(Commission Jobs, Sales, Etc)

EARN $30 TO $50 PER WK
In Spare Time. No experience necessary. We train you. Apply 4-6 p.m. 1022 K. No phone calls 28

Man, Woman, College Student! Would you like to sell
REAL SILK?
Earn money right in your own neighborhood, full or spare time, no experience needed. Immediate income. Sales outfit furnished free. Sales representatives needed in other counties besides Lancaster. Write Mrs. Florence Kroontz 2912 No. 51, or phone 6-7971 30

Positions Wanted, Women 55

All typing, stenographic service, notary public. Public stenographer, Lincoln Hotel 28

Baby sitting in my home days. Vicinity 39 & South. 1-1900 -30

Child care, limited number. Day, evening, night, split shift, 2 mo. old up. $1.25 night, late. Licensed. 5-3846 Pick-up, deliver. 11

Companion or practical nurse for day work. No heavy lifting. 4-9613 28

Baby sitting by hour or day, age 3-5. 2-4779, 3003 J 28

Bookkeeping and general office work by lady. Capable of taking responsibility, and who likes meeting the public. Medical experience. References. 2-1695 -29

KIDDIE KARE NURSERY
Ideally located. TV, lots of records. 2-1544. 1645 K. 3

Washing & ironing wanted. Pick-up & delivery. 6-3324 30

Child care my home. Days. 5-2468 -30

Child care, College View. My home. 4-3192. 5348 Prescott. 28

Child care in my home. Close to town. 2-8017. 30

Child care, my home; also baby sitting, any time. 5-5943 1

Day nursery for little children. Private home. Phone 6-5249 2

Desire job in dry cleaning. 6 yrs laundry experience. 6-2745 31

Experienced child care. Anytime, age. $1.25 per day. 2765 W. 5-7686. -29

Experienced baby sitter your home, evenings. Transportation after 6:30. 5-9215 30

Ironing wanted my home. 75c hour. 5-5370. 28

Ironing wanted, your home or mine. Call 6-2770. 28

Laundry wanted. 204 D. 5-5079. 2

Practical nurse desires work in private home. 1-7132. 31

Small licensed, sanitary nursery protects your infant. Bryan vicinity. 4-4221 -1

University graduate, journalism, advertising major, desires part-time employment. Copy-writing to do at home preferable. Also stenographic experience. 4-4779 -29

Positions Wanted, Men 56

Calculation machine, office, clerical. Do anything. Slightly handicapped. 2-1308. A

Chef — Part-time evening. Cook, baker, meat cutter, graduate from Culinary Trade School. Ex. C T 6-7881 30

Young man looking for full time work. Not particular. Call 6-4193 afternoons preferably 30

Business Opportunities 57

Established mimeograph, multigraph, addressograph printing business. Box 852 Journal-Star -1

Blend-Trast graded Chinchillas for sale, from choice stock grading A in clarity and A in over all color, pairs or singles. Mrs. Hugh Stewart Sr. Friend, Nebraska 1

Free business opportunity catalog. Write 702 Cont'l Bldg. Call 2-2627. WAGNER & CUTTELL
Business Brokers & Auctioneers X

Good salesman, car. Big paying business. Box 24 Journal-Star. 1

Glendale, Calif., fourplex. Excellent condition. Well rented. Wonderful location, near schools, churches, business. Consider trade for Lincoln. Box 22 Journal-Star. 31

Good four bedroom home. 2 blocks No of South, near 12. Wall to wall carpeting. Full basement. Excellent condition. Box 21 Journal-Star. 31

Going Service station for lease. Major brand. Good location. Modest investment will handle. Call 2-6649. -2

Local package delivery service. Box 959 Journal-Star. 28

Motel—New buff brick construction. 16 units, separate office & living quarters. On 81 Hiway. One of Kansas nicer motels. Health forcing sale. Frank P. Little, owner. RFD 4, McPherson, Kan. Phone 1495 J. 3

MR. BUSINESS MAN ARE YOU TIRED OF PAYING RENT?

If so we can help you solve this problem with a South Lincoln Location, zoned for business. Needs some remodeling. You own your home why not your business. We can show you how. See this now while it's available. Call for details. A
Sweeney 3-4500 Burnett 3-8801
SWEENEY REALTY CO.
13th & L 2-1084

Small cafe—Good business. Lease and equipment $2,200. Box 935 Journal-Star. 5

Selling cafe. $1,500. Commercial area. 1000 L. -30

Six-Thirty Cafe for sale. Call 2-7825. -3

To Get In Or Out of Business X
NEB. BUSINESS BROKERAGE
318 Continental Bldg. 2-9077

Well located highway cafe for lease, can furnish living quarters. 4815 Cornhusker Hiway -30

Well established cafe with good going business for lease near York, Neb. Truck stop in connection. Box 19 Journal-Star. 30

Money to Loan 58

HOURS 1-8 P.M.
PLITH LOAN. 144 No. 48th. 2-3003 X

CASH QUICKLY
PRIVACY ASSURED
Loans Up To $1,000 -X
CAPITAL CREDIT COMPANY
1400 "O" St. Tel. 2-1221

IT TAKES CASH

to get the bargains. Don't miss a bargain buy on furniture, a new refrigerator or other merchandise. This time of year always brings clearance sales galore—be able to benefit—get the cash from us. 1
INSTALLMENT SAVINGS CORPORATION
138 No. 11th 7-1400

Loans Made to Residents Of All Surrounding Towns
Personal Loans
$25 to $1,000
For Bills—Other Expenses
Up to 20 Months To Repay
Phone 2-8556
Open Thursday till 8 P.M.

Cash Advanced	Mo. Payment
$ 250	$16.70
500	31.83
750	45.83
1,000	59.59

Based on 20 Month Plan
Secured Loans Also Made A
First Loan Co.
OF LINCOLN
309 Sharp Bldg. Phone 2-8556

LOANS
GET THE BIG 4 FREE OF EXTRA COST ONLY AT PERSONAL

4 BIG REASONS why a PERSONAL loan is your best bet!
1. Life insured for the amount owing at no extra cost.
2. Nationwide Credit at over 900 affiliated offices in U. S., Canada.
3. Loans entirely by mail.
4. Custom tailored loans.
Phone for one-visit loans, write, come in. Employed men, women—married or single welcome.
Loans $25 to $900 or more on signature, furniture, car.
142 South Twelfth St.
N W Corner 12th & N
Phone 2-6853
Personal Finance Co. A

NEED MONEY
$10 TO $1,000
PHONE FOR YOUR LOAN
Call 5-2151 tell us what you need, then come in for the money. ONE TRIP ONLY. No delay. It's easy to borrow. Loans are made on your signature alone. Also on your auto or furniture. Up to 20 months to repay.
COMMERCE LOAN COMPANY
GLEN H. FRANKLIN MGR
Grosvenor Floor, Fed Sec Bldg
138 So. 13th A
MURPHY FINANCE CO.
201 Vanity Bldg., 13th & P. 2-7671 X

MONEY
for
Back-Breaking Bills

Pay all your bills—up to $1,000—and spread repayment over a number of months.

ONE PLACE TO PAY
ONE PAYMENT EACH MONTH

Most loans on your name only. Good credit is all you need. Choose your own repayment plan.

PUBLIC LOAN CORPORATION
141 North 11th Street
Phone 5-4361
A

NEW
Life Insurance On Loans
Free of Extra Cost

Now when you borrow any amount up to $1,000 at Household Finance you get life insurance protection at absolutely no cost to you. If you need money for most any purpose borrow from HFC. America's oldest and largest consumer finance company. FAST SERVICE. HFC specializes in extra fast service. Money usually the same day.

Household Finance Corporation
Lincoln Liberty Life Bldg.
2nd Floor 11th & "O" Sts A
PHONE 2-1097

"PA) ALL" Loans, $20 to $1,000
General Loan Service Inc. A
112 So. 11th Bob Gohde 2-1136

WHEN YOU NEED MONEY SEE THE FEDERATED FINANCE COMPANY
"The Friendly Lincoln Company"
32 Years of Courteous Service A
1503 O 5-2937 1503 O

Rooms with Board 61

1731 Que—Board & room. 2-1151 -2

2420 R—$12.50. 3 meals. Lunches packed. TV. Showers. Laundry. 5-5372. 12

Lutheran home. 1-2 students or working men. Good meals. 3-7018 29

Student or working men, 2 meals per day. 1503 F. 1

Rooms, Sleeping 62

13 & G—Warm, clean comfortable. Close-in, very reasonable. 2-3068 30

15 & G—Large front, double, twin beds. $4. 1510 G. 2-6419. 29

17 & R—Conveniently located room. Student, businessman. 5-6391. 418 No. 17 -2

140 No. 11—Pleasant clean rooms. Close in. 2-3808 -8

145 So. 28—Boys—Students. Especially nice. Has everything. Available. 2-2509 -2

204 So. 11—Single-double sleeping rooms. Clean, comfortable. Conveniently located. -6

327 So. 11th—Single and double. Gentlemen. Reasonable. 5-3020 -12

240 So. 26—Close in. 2-3 adults, $6.50 each for 2, or $5 each for 3. Also single room. Light housekeeping if desired. 5-6432 -2

342 So. 18—Large, warm, light, closet. Walking distance. Women. 5-7963 -30

324 So. 16th—Nicely furnished, clean, businessman, good habits. 2-8206 31

429 So. 26—Clean, quiet room. Employed. Clean habits. 7-2429. -29

435 So. 13—Warm, clean, 2nd floor, lavatory in room. 7-1667 -3

529 So. 14—Clean rooms, excellent location. Walking distance. -28

642 So. 17—Near Capitol, next bath & telephone. 2-4994. 30

700 No. 24th—Business man or student. Near bus-cafe. Phone 5-6967 after 6 p.m. 29

823 So. 17—Well furnished with lavatory. Gentlemen. 2-4543. -1

876 So. 14—Near Capitol, gentleman. Call evenings, 7:45. Sun 2-4019 9

933 So. 14—Double & single rooms. Walking distance. Gentlemen only. -28

1035 So. 11—Front, comfortable, near bath, bus. 1-2 adults. 5-2586. 28

1107 K—Large room, twin beds. Telephone service. 2-4971, 4-3606. 30

1119 K—Large, clean sleeping room, walking distance. Gentleman. 2-1374, 3-7462. -29

1122 Sumner—Double room. Large closet, twin beds. Gentlemen. 3-8832 2

1227 A—Clean single, double, employed men or student. Garage. 3-3303. 1

1245 J—Clean room, large closet, near bath. Close in. 5-2828. 1

1320 So. 15—Warm, private entrance. Suitable for 1-2. 3-3500 28

1334 O—2-5166; 1500 P. 2-4743—Sleeping rooms, light housekeeping rooms. Refrigeration. 3

1520 B—nice room for boy student or employed boy. 3-7807. 1

1527 M—Room for men students. Available Feb 1. Single, double. 2-4330 30

1614 D—Newly decorated, well furnished, large closet. Close to bath, telephone. Nice quiet home. Gentleman. 5-5789. -29

1702 K—Large warm, clean, near bath, walking distance. $20. 7-2723. 3

1709 No. 29—Ideal, clean room, good heat, bed. 5-7522. -1

1720 Harwood—Private entrance, near bath, nice closets. Reasonable price. Students or employed gentlemen. 2-5163. -30

1731 E—Large, comfortable, near shower. Private entrance. Gentlemen. 2-5473. Eves. 1

1743 M—Large well furnished sleeping room. Very warm, comfortable. 2-2675 -29

1801 So. 13—Employed ladies, comfortable, twin beds, near bath, extension telephone, laundry, on busline, also single room. 3-9341 -30

1816 L—Well furnished, excellent heat, quiet, good service, gentleman. 5-7863. 3

1921 C—Nice clean sleeping room. Gentleman preferred. 7-1779 1

1930 C—Gentlemen. Large room, twin beds. 2 closets. Reasonable. 7-2370 -28

2105 E—Warm, near bath. Large closet. Innerspring. Near busline. 3-8456 30

2120 D—Clean, quiet private home. Off street parking, bus stop. 5-5137 2

2903 No. 48—Uni Place—Pleasant rooms, bath, private entrance. Near cafe, bus. Gentlemen. 6-4287. 6

2948 F — Room for girls, kitchen, laundry privileges. Near busline. 5-6487 -28

3139 P—Nice, private home, innersprings, closet, reasonable. Gentleman. 2-2588 2

5204 Starr—Rooms. Girls. Large closets, laundry, kitchen privileges. 6-4572 -2

5224 O—Room employed man. Private entrance. Near bath. 5-9651 30

A close-in, comfortable, room, two business girls. 5-2070 -2

Attractively furnished, near bath. Near Capitol. Newly decorated. 1-2 ladies. 2-5334. Eves. or weekends. 7-3141 -1

Clean, gas heated rooms. Reasonable. See Albert, Alberts Hotel, 2011¾ O. -24

GRAND HOTEL
$6 PER WEEK
301 No 12
HOTEL THRIFTY
1415 P—Steam heated, outside rooms. Hotel service. $6.50 weekly 1

Near Capitol—clean, comfortable, plus kitchen, laundry, living room privileges. Walking distance. Reasonable. Employed women. 2-4514 28

Newly decorated warm room, gas heat. Walking distance, bus. 2-8198 30

Nice corner room, business woman or student. Phone 6-1734 after 6:30 pm 1

University Place—Steam heat, close to bath, bus, business girls or Gentlemen. 6-1963 after 1 pm -24

1934 F — Young man. Twin beds. Kitchen privileges. Close in. 2-2442. 1

Rooms, Housekeeping 63

216 No. 10—Nice, large room. 2-4588 -30

1727 L—Gentlemen, student or working man. 5-2589 1

Redecorated kitchenette apt. Fully furnished. Utilities. Reasonable. Gentlemen. 2-1424. 30

Share Living Quarters 64

An College girl to share quarters, new home, cooking & laundry facilities, excellent bus facilities. 6-5491. 3151 Starr -29

Business girl to share efficiency apt., close in. 5-7030. E. 1

Working lady, share apt. Best neighborhood. References exchanged. 2-2055, 9-5 p.m. 2

Apartments Furnished 65

15 & E—Nice 2 rooms, nearly new refrigerator, stove. Reasonable. 2-4860 -1

27 & O—One room, kitchenette, second floor, utilities. Available Feb 1. Lady. 2-4020, 2-2857. 1

18th and D — Beautifully furnished, large apt., also efficiency. Utilities. 1845 D. 1

18th & O—Apt 4; nicely furnished, ments. Child accepted. 1821 O. 4-2461 10

21st & B—Attractive apartments now available. Adults. 3-4141. 7

29th & Orchard—3 rooms, bath, private entrance. Details. 6-3084 28

134 So. 17th—Attractively clean, 2 rooms, kitchenette. Refrigeration, share bath -X

140 So. 30—Attractive 3 room apt., bath, adults. $67.50. 4-1036 1

148 So. 27—Comfortable bedroom apt. Utilities. Automatic washer. Third floor. Near bus. $40. Dial 5-9304 -2

202 So. 27th, 3 rooms, share bath, 2nd floor. $40 -2

249 No. 25—3 rooms, close. Share bath. $50. 7-3134, evenings. 8

326 No. 26th—2 room apt., near bus. Utilities. Child accepted 30

539 So. 27—Clean dry 3 room basement apt. has own gas heater, warm in winter, cool in summer, utilities, adults, no pets. $50. 601 So. 27. Appointment 30

709 No. 21. Two rooms, first floor. Private entrance. Adults. $45 2

722 So. 13—Second floor efficiency for one businesswomen. Available now. Renter pays utilities. $35. 2-4384. 30

725 So. 30—Two room, kitchenette, 3 room basement. Utilities. 2-1771 30

927 J—2 large rooms, share bath. Utilities. Adults. 3-1005 2

1111 H—2 rooms, kitchenette, private bath. $52. Small child. 5-8817. -29

1119 H—2-room furnished apartment, share bath. $35 30

1300 B—1 room apt., private entrance, bath. Available Feb 1. 2-5972 20

1427 H—Stas Apts. For business woman or couple. An efficiency, attractively furnished. Available soon. $52.50. 2-4384 30

1430 H—Redecorated, first floor, large living room, kitchenette, dinette space. Smaller apt. second floor. 3-2222. 1

1523 O—2 large rooms. Share bath. Second floor. 2-1783 30

1545 So. 19th—Livingroom, bedroom, kitchenette. Business women. Utilities. 3-8276, evenings 1

1625 So. 16th—Attractive 2 rooms, second floor front. Adults. 2-2439 weekdays. 3-2210. Sun. Eves. 30

1635 H—Attractive 3 rooms, 2nd floor, utilities. Adults. 2-2259 30

1711 Harwood—3 rooms, bath, utilities. Adults $65. 3-5038. -15

1809 P—CLINTON APTS.

Attractive, complete small apt. with Frigidaire. Large closet, wash basement, lots of hot water. Adjoining bath. Adults $30

Large livingroom, kitchenette, private bath. Adults $42.50 -29

TV AVAILABLE

2007 So. 26—Entire 2nd floor, 3 rooms & bath, furnished, utilities paid, no smoking or drinking. $65. 2-2514 after 7 pm -2

2252 Y—3 rooms, private entrance, bus, adults only. $50. 5-6342. -1

2336½ So. 17—Clean, comfortable, 2 bedroom basement apt. Utilities. Entrance -29

2348 O—4 rooms, bath, in-a-door bed, clean and roomy, lots of closets. Steam heat. 2-5718. -30

2306 So. 14—Bedroom apt. Bath. Bills paid. $67.50. Raynor. 5-2011 29

2500 R—2 rooms, warm and clean. Utilities paid. Adults. Call 2-5330 weekdays after 4:30 -1

2525 D—Efficiency, kitchenette, large closet, clean, laundry, busline. Business lady, references. 3-2024 -28

2527 Sumner—2 rooms, share bath. Utilities. $45. 3-6309, eves. -29

2632 K—Nicely furnished 3 room apt. Private bath. Available Feb 1. 5-7643 -1

2740 R—Stone apt. building, living room, bedroom, kitchen, bath. Newly decorated, nicely furnished. $50, including utilities. Adults 2-2694, Apt. A. -30

2915 R—3 rooms, private bath, entrance, laundry, garage, utilities. Employed couple. 5-9754. 1

3212 Holdrege—2 room, bath, basement apartment. $60 month. -1

3007 R—3 rooms, bath, utilities. Laundry privileges. Adults. 5-6178 eves. -1

3019 Holdrege—3 room apartment. Private bath. Utilities paid. Working couples preferred. 6-4252. 28

3701 Garfield—Semi-basement, 33x11 livingroom-bedroom, 11x11 kitchen, closet, private bath, entrance. Utilities. Adults $-3898 3

3850 C—3 rooms, finished in knotty pine, utilities, shower, private entrance. Adults 4-6612 -30

4821 South—Lincoln's finest 2-bedroom apartment. Beautifully furnished and decorated. Large living room dinette, two large bedrooms, modern kitchen, bath. Plenty closet space. Private basement. On busline 4-7047, 3-6357. -2

5242 Madison—Lower 2 rooms, quiet, private entrance. 6-5147, 6-3132. 2

6235 Ballard—Two rooms, Murphy bed, utilities, share bath. 6-3970 3

Attractive 4 warm modern rooms, 3 closets. Near bus. By appointment. Working adults. Available Feb 1 after 6:30. 3-5064 30

Bryan Hospital Vicinity—Knotty-pine basement, 3 rooms, bath, entrance. 4-6585 30

Close in, upstairs—2 rooms, private bath, entrance, utilities. 2-5058. 30

Cozy apt., bath, kitchenette. 1-2. Mature lady, students, other gentleman. 6-1062 weekends 10-11 pm weekdays -1

Close in-3 rooms, private bath, first floor. Adults. 2-2970. 30

Close in—Cozy warm efficiency, private bath. Reasonable. Prefer employed. Walking distance. 2-2516. 3-2227 -1

College View—3 rooms, private bath. Employed couple. Utilities. 4-3421 3

Efficiency apt. Private bath. Yellowstone Apts., 301 So 18th. 2-2362. 2-4376 22

Front apt. close in. 4 rooms, bath. 1622 O. $55. 2-5081. 1

APT. HOTEL 29

Room with bath, kitchenette, everything furnished, maid service. 2-5218

Lovely 4 room basement apt., private entrance, bath, garage. 7-2320 3

Man and wife as hostess in exchange for rent. Wife must not be employed. Box 905, Journal-Star. 29

Modern cabins, with housekeeping facilities, for rent by day, week. Ray's Cabins, 1232 High. 3-6986. 12

Efficiency & bedroom apts. Private baths, close in. Adults 4-5940 29

Nice bedroom apt., first floor. 2 adults. Utilities paid. Contact 509 A for inspection. -29

SHURTLEFF'S

BRYAN APTS.—1235 K—2 and 1 bedroom and efficiency. Call 2-5071 days, 5-6453 Eves., Sun.

MANOR—501 So. 13th. Efficiency and one bedroom available now. 2-8271 days, 2-2106 Sun. and Eves.

REGENT—1628 D—One bedroom and efficiency apts., available now. 2-8271 days, 2-2149 Sundays and Eves.

SHURTLEFF ARMS — 645 So. 17th — One bedroom apt., livingroom, dining room, kitchen and bath with roll-down bed in livingroom. 2-8271 Sundays and Eves. 2-2120.

CORNHUSKER — 1317 L—1 bedroom & efficiency. Available now. 2-8271 days; 2-4521 Sun. and Eves.

PERSHING APTS.—1202 P—Bedroom and efficiency available now. 2-8271 Days, 2-2149 Sun. & Eves.

WOODROW—640 So. 12th—Large efficiency available now. 2-8271 Days, 2-2146 Sun. Eves.

PIEDMONT GARDENS—1940 So. Cotner. Efficiency & bedroom apts. available now. 2-8271 Days, 4-5011 Sun. Eves. 30

Small basement apartment. Also 5 room partly modern house. 5-2022 after 5:30 pm. -3

1-room efficiency, utilities paid. Lady. 535 No. 28. Call 6-1305 -1

2 room modern apartment. 535 So. 9. Phone 5-6435 -2

2 to 3 room, $35 to $55 per mo. private bath. One 3 room share bath. 2-2552 or 2-3412 30

2 room apt. $12.50 week, utilities paid. Perry Motel. 5-1445 15

2 room apts. Private bath, entrance. Ground floor. Utilities. Child accepted. Close in. 2-6401 -29

2 nice rooms, closet, private entrance. Washing privileges. 2-1351. -30

2-room apt., private bath, garage. $55. Utilities paid. 5-8047 -3

3 rooms, private bath, entrance. $40. 2 adults. Employed couple or students. 6-6273 -1

3 rooms & bath, laundry privileges. Utilities paid. 6-4225 -28

3 rooms, $40. 2 rooms, bathroom, $35. Gas heat, refrigerator furnished. 2nd floor. 2620 No. 48. 7-1762

4 large rooms, bath. Redecorated. 2nd floor. $55. 2633 Pinkerton 29

4 rooms, 1st floor. Quiet. Permanent adults. 5-2252 -29

$50—First floor Duplex. Front entrance. Bath. 4020 So. 49th. 4-2243 -1

4th & Starr—Finest 2-bedroom apt., new brick duplex. Recreation room, electric range, refrigerator. $70. 2-2376, 4-2470 -28

40 & Sheridan—Lower duplex. 4 rooms. Heated. Bath. Garage and garden. Barley. 3-0833. Office 2-6677. 1

35 & High—Attractive 4 room, one bedroom apt., large bathroom, private entrance. Near Holy Family church. College View bus. $70. 4-1037 1

16th & D—Bedroom living room, bath kitchen, stove, refrigerator. Private entrance, second floor. Adults. $85. 3-6923. X

40th & Sheridan—Ground floor, 3 rooms, newly decorated, garage. 2-5129 -1

101 N—2nd floor, 4 rooms, bath. Heat, light furnished. Children accepted. $15. 5-2422 2

135 NO. 14—THREE 3 ROOM APTS. UNFURNISHED. 2-7747. 5

309 So. 11—4 rooms, 2 bedrooms, private bath. Private entrance. Heat. $50. 2-2475. 28

339 No. 24—1st floor, private entrance, bath, utilities paid, $50. Will care for child. 5-3113 29

414 So. 24—Unfurnished lower duplex. Automatic gas heat, gas stove, refrigerator, employed couple, no children or pets. 3-1292. 30

547 No. 24—3 large rooms, closets, bath, rug, curtains & stove, utilities. Adults, no drinking or pets. Working couple preferred. $50. Available Feb. 1. Call after 5 pm. 5-4876 2

650 So. 28—3 rooms, bath, private entrance, garage, utilities. 7-1317 -2

750 So. 16—2 rooms, partly furnished. Share bath. Utilities. 5-8127 1

744 So. 45—1 bedroom duplex. $-8108 weekends, after 6 pm weekdays 30

810 S. 11—Attractive 2 bedroom apartment with livingroom, kitchen, closets & bath 2

815 Plum—Second floor, 5 rooms, utilities furnished. Available Feb 1. $80 mo. Inquire 207 No. 9 -1

827 So. 11—6 rooms, 2 bedrooms, bath, heat, garage. Adults $75. 2-2475 28

930 So. 16—Choice 4 room brick apt. Bldg. Main floor. Strictly modern. Adults. $70. 2-1131. -28

1125 So. 33—New 3-bedroom duplex, 2 bathrooms. $90. 5-7286 -29

1138 So. 11—3 rooms, bath. Stove, refrigerator. Inquire Apt. A. 2-1501 1

1141 So. 10—1 rooms, bath, very clean, East front, Second floor. Hot water heat. Adults. 5-6729 -3

1211 C—2 room apt. upstairs. $27.50. Garage. 3-2-1127 -3

1416 So. 15—4 room apt., children welcome. Call 2-3077. -30

1435 C—Clean 3 room, bath. Private entrance. Stove. Eves. Sun. -15

1455 A—Bedroom basement apt. Stove, refrigerator. Utilities. Laundry facilities. 3-1819. -2

1601 Euclid—First floor, fireplace, one bedroom, Livingroom, dining room, new kitchen, bath. Child accepted. 2-2775 -30

1710 D—4 rooms, bath, first floor. Infant. 2-1279 30

1742 K—Choice bedroom, bath. Partly furnished if desired. 5-0161. 5-4528 30

1935 L—3 rooms, apt. stove refrigerator, garbage disposal, air conditioning, G.E. washer. Utilities. $75. 5-3929. 1

2028 Lake—new air-conditioned duplex, stove, refrigerator, private basement & entrances, on busline, antenna. $80. 6-1561 4

2077 L—2 bedrooms, modern, gas heat. $75. 7-4111. -3

2225 D—2 rooms, private bath, entrance. $45. Utilities paid. 3-0317 -1

2701 NO. 27

2-bedroom apt., new court, first floor, gas heat, part utilities. Stove & refrigerator. $62.50. 7-2211. -1

2736½ No. 48—A & M Apts. 2 lovely apts., first floor, redecorated, stoves furnished. $55 & $47.50. Adults. 5-2502 -2

2744½ Garfield—New 1 bedroom duplex. Air-conditioned. Adults 3-1129. Call after 5 pm. 5-4876 2

3038 A—New brick duplex, apt. ground floor, full basement. For information. 5-6238. 30

4527 Baldwin—First floor, attractive 3 rooms, bath. Stove, refrigerator. $50. Available Feb 1. 6-1610. 5-8649 -26

5139 Madison—2 rooms, bath, partly furnished, laundry, adults. 6-1212 30

5318 Walker—3 rooms, bath, refrigerator, stove, utilities. Adults. 6-7636 1

Apt. in new modern duplex, with garage. 2-3206 days. 3-9097 eves. -29

Bedroom apt., southeast stove, refrigerator, front, back entrances. Feb 1. 3-4126 -1

Brick duplex, 2 bedroom apt. Stove, refrigerator, heat. $80. 4-6333. -2

Bungalow Court, 1020 E—3 rooms, bath, heat and kitchen furnished. $70. Adults. 4-8362. -28

CHARMING KITCHEN

With eating space, 15x22 living, large bedroom, 3 closets, private bath, second floor. 1720 So. 17th. $65, and you'll like it. 3-6728. X

Close in—2 bedroom upper duplex. Stove, refrigerator, utilities, TV antenna. Adults. Garage available. $75. 5-5156 -3

Col. View—Clean 2-bedroom downstairs, private entrance, garage. 4-2406 -29

Desirable bedroom apt. for employed couple, southeast, Irving bus. 3-7563. -28

Downtown large bedroom apt., bath. Stove, refrigerator. Adults. 2-3077. 2-4515. -17

Duplex—New, ground floor, 1 bedroom. Private basement. Bus. TV. Adults. $77.50. After 5 pm. 3-9426 -1

First floor, close in, 4 rooms, heat furnished. $70. 5-2011. -3

First floor duplex—Living room, bedroom, kitchen, bath. Convenient location. 3-3023 15

LINCOLN'S FINEST 4-PLEX. One bedroom, refrigerator, stove, washing facilities. TV facilities. Adults. 2-4836, 3135 P -30

Lovely 4 rooms, bath. Utilities paid. Adults. 2-2639. -29

Near Capitol—Newly decorated. Large livingroom, diningroom, kitchen, bedroom, bath. First floor. Adults. 2-8026. -3

Near Havelock shops and Goodyear. 4 rooms, bath. $44.50. 6-2317. -22

New 3 room sub-basement apartment. Dry. Completely tiled. 5-7286. -30

One, two, three & four room apts. Various locations. 4-6024. 1

Two 2 room apts., $25. Three room apt., $30. Private baths. 5-6036. 29

Unfurnished one bedroom duplex, ground floor, heat furnished. 4-1105 after 4 pm for appointment. -2

Upper duplex, private entrance, stove, refrigerator. Utilities. Employed couple. 2-2688. -29

Warm, clean livingroom, kitchen, bedroom, large closet. Private entrance, bath. Laundry privileges. Stove, refrigerator. 5-6773. -1

3 bedroom apt., first floor, close-in. Reasonable. Adults 5-4746. 28

3 rooms, bath. Individual heating & cooling. Frigidaire & stove, utilities except electric. $75. Box 4 Journal-Star. -29

2 bedroom apt. Ground floor. Available Feb 1. Southeast 3-4726 -3

2 bedroom apt. in fourplex, near school, bus, stores. See caretaker, 1316 No. 21 1

2-bedroom apt. for rent. Near Westlawn. Adults 6-2192 1

3-room apt., first floor $01 West A, 5-0127, after 6 PM. 29

5 room upstairs, gas heat. $65. 423[illegible] No 52. 6-5341 30

Apartments Furn. & Unfurn. 67

555 No. 25—Livingroom, kitchenette, bath, dressingroom, inner-spring bed, refrigerator, stove. Adults. Feb 1. 2-3022 -1

1542 O—Nice 3 room apt., large kitchen, bath, stove & refrigerator, also automatic washer & dryer 1

College View, 1-2 bedroom, adults. Private bath entrance. 2-3077 30

Furnished or unfurnished apt. Close in. Low rent. 2-2677, 3-5473, 2-4941 30

Looking for a nice, clean apt.? Call me appointment. 3-6963 30

PIEDMONT GARDENS

Efficiency available now 2 & 3 bedrooms apt available soon, TV facilities 2-8271 eves. and Sun 4-5011. 3

3 rooms, kitchen furnished, semi-basement. Tiled. Utilities $55. 4-6003 30

4 room basement apt., partly furnished, utilities, bath, private entrance. 703 Charleston, after 6 p.m. daily 3

Moving—Packing—Storage 68

CALL CHITS TRANSFER. 2-3151 for your moving date. Experienced men. Local & long distance 4-4312 30

Houses for Rent 69

17 & J—1729 J. 5 room house. Call after 5 p.m. 2-1700 2

427 So. 21st. Available now. $80. Partially furnished. Please don't phone. X

600 So. 28—newly decorated. 1-bedroom lower duplex. $60, plus utilities. 5-5294 -1

3720 G—2 bedroom apt

Help Wanted Women 48
(Salaried Jobs)

Stenographer for general stenographic work and filing. See Mr. Way, L. J. Messer Co. 1939-55 "O." 2

Wanted First Cook for Sorority house. Call 2-1317 for appointment. 3

Young lady for permanent part time general office work. May work into full time. Call 2-1589 mornings. 28

Help Wanted Domestic 48A
(Salaried Jobs)

Christian lady to work in home for aged. Live-in. Tabitha Home, 4-2337. -30

Full time maid, to live in. Must be good with cooking and children. Box 26, Journal-Star. 1

Housekeeper & cook for 2 bungalow, live in. 3-3384. -3

Lady to care for invalid lady. Do light housework. Out of town. 3-9435 days, 6-7093 evenings. -3

Lady wanted to live in, care for 3 children, light housework, room, board, good wages. 6-7795 before 6 pm, 6-3717 after 6 pm. 2

Middle-aged woman to care for 3 children. No house work. Room and board and wage. 1915 J. 28

Reliable cleaning or laundry woman for one day per week. All modern conveniences. Box 17 Journal-Star. 29

Wanted practical nurse, 3 pm-11 pm. 2-2466. -3

Woman who loves children to care for 2 yr old boy preferably my home. 23 & South. 3-0926 between 3:30-10 PM. 2

Help Wanted Women 49
(Commission Jobs, Sales, Etc.)

DO YOU WIN FRIENDS EASILY? Maybe you're a natural sales success. There's good money in selling if you represent Avon cosmetics. Write Mrs. Hann, Box 111, District Manager, for a consultation. Phone 3-2825. 28

INCREASE YOUR FAMILY INCOME
We have 3 openings for women with cars for full or part time. Interesting work. Earn $8-15 morning, afternoon or eve. Not canvassing. 6-6983 10-12 noon or 4-5 pm. -1

Tired of running down blind ads? Nationally known, nationally advertised Westmorland Sterling silver has several openings for women with cars. Phone 6-6942. If you are interested in the silverware business it will pay you to investigate this. -29

Help Wanted Men 50
(Salaried Jobs)

A MARRIED MAN
for sales & service work, age 25-30. Must furnish sheet of references, good starting salary plus commission. If you can sell and are willing to work apply. -30
SINGER SEWING MACHINE CO., 1112 O

AT BOWL-MOR—PIN BOYS NEEDED AT ONCE. 24 BOWL-MOR LANES, 304 SO. 9TH

Air-conditioning, heating, sheet metal salesman Way Furnace Co. 2121 Q. X

AN ENGINEER
FOR DEVELOPMENT DEPT.
Mechanical engineering schooling or training required, time & half over 40 hrs., permanent, full time, group insurance. Must have birth certificate. Apply in person. -3
GOODYEAR TIRE & RUBBER CO., 4133 NO. 56TH

COMMERCIAL ARTIST—Must be skilled in lettering, lay-out & technical illustration. Also need part time show card artist. Excellent working conditions. Apply University of Nebraska, Personnel Dept., 204 Administration Hall, 11 & R. -28

EXPERIENCED MOTOR TRUCK MECHANIC
Steady employment in warm building, good pay. Apply Mr. Harris. -2
INTERNATIONAL Harvester Co. 635 J

First class electrician, able to read blue prints. Write call Lester & Schenk Electric, Fairbury, Neb. -31

Fair man could average $85 weekly. Good man $150 and up. Work appointments only. No cold canvass. Assistance given. Car and reference necessary. 3-6897 between 7-9 pm. -29

Reliable neat appearing older man to operate pop corn machine Sat nights. 2-3484. 1

REFRIGERATION SERVICE MAN
With retail store service experience. Small city 55 mi. from Lincoln. -28
$100 SALARY GUARANTEE
Box 984 Journal-Star.

TEN BRANCH STAFF MEMBERS
SALARY AND EXPENSES PLUS COMMISSION
A thirty-nine-year-old multimillion dollar company is expanding in Nebraska, and is conducting interviews for immediate employment to qualified personnel.

Requirements
Some past sales experience in any field, honest, bondable, hard working, credit worthy, and a burning desire to make above average income. See Bob Olmstead, 12:00 to 2:00 P.M., 6:00 to 8:00 P.M. Thursday and Friday, Hotel Cornhusker. 29

Wanted man over 40, who has had warehouse experience, & who knows how to handle men, & can be foreman of warehouse operation. Previous warehouse foreman experience desirable but not necessary. Box 967 Journal-Star. -3

Help Wanted—Men 51
(Commission Jobs, Sales, Etc.)

Experienced Sales Manager to organize sales force for local business. Schooling provided for right man. Give past experience and references. Write Box 970 Journal-Star. 28

LEADS LEADS LEADS
We need help to handle all of the leads which we have on hand due to a tremendous new program just introduced here in Lincoln.
If you are reliable, honest, and want to make good money in the selling field right here in Lincoln contact D. R. Pierson, Rm. 224, Sharp Bldg., mornings. 28

MEN
Can use 3 men, neat appearance & good character references. Opportunity to earn $80 per week to start. Must have car. APPLY TO MR. CLARK, 121 NO. 14, 8 PM, WED. EVE, JAN 27, THURS. JAN. 28, 9 AM. -28

PROSPEROUS 1954!
Boys
Sell JOURNAL & STAR newspapers after school and week ends on good downtown corners, have plenty of your own spending money. We train you and give good supervision. Apply in person to MR. PATTON X
Street Sales Dept.
JOURNAL-STAR PRINTING CO.
926 P ST

Salesmen—$2 per hour guarantee. Bonus and commissions above. Fine crew to work with. Help organize music schools. No experience necessary. Write Box 814 Journal-Star. A

SALESMEN
A National Corporation doing a good business in this area needs salesmen in the Beatrice, Nebraska City and Marysville, Kansas area. We need men over 30 years of age who desire to make above average income. See Bob Olmstead, 12:00 to 2:00 P.M., 6:00 to 8:00 P.M. Thursday and Friday, Hotel Cornhusker. 29

$35 PER DAY
Is the average earning of the men now employed.
Plenty of leads to keep you busy every day with no seasonal layoff and slack periods. If you are selected you will be trained by representatives now earning this amount or more. This work is in Lincoln only. Apply Mr. Miller, Hotel Cornhusker, Thurs., Jan. 28, 10-1 pm, or 6-9 pm. -28

Help Wanted Men or Women 52
(Salaried Jobs)

A FRY COOK
4-8 pm. Box 6 JOURNAL-STAR. 3

Man and wife as hostess in exchange for rent. Wife must not be employed. Box 906, Journal-Star. 29

Permanent position. General office work. References must be furnished. White foundry Co. 630 K. -2

Help Wanted Men or Women 52A
(Commission Jobs, Sales, Etc.)

EARN $30 TO $50 PER WK.
In spare time. No experience necessary. We train you. Apply 4-6 p.m. 1022 K. No phone calls. 28

Men! Women! College Students! Would you like to sell
REAL SILK?
Earn money right in your own neighborhood, full or spare time, no experience needed. Immediate income. Sales outfit furnished free. Sales representatives needed in other counties besides Lancaster. Write—Mrs. Florence Koontz, 2942 No 51, or phone 6-2874. 30

Positions Wanted, Women 55

All typing, stenographic service, notary public. Public stenographer, Lincoln Hotel. 28

Baby sitting in my home days. Vicinity 39 & South. 4-1900. -30

Child care limited number. Day, evening, night, split shift. 2 mo. old on. $1.25 night rate. Licensed. 5-3846. Pick-up, deliver. 11

Companion or practical nurse for day work. No heavy lifting. 4-6613. -28

Baby sitting by hour or day, age 3-5. 2-4723 903 J. 28

Bookkeeping and general office work by lady. Capable of taking responsibility, and who likes meeting the public. Medical experience. References. 2-1695. -29

KIDDIE KARE NURSERY
Ideally located, TV, lots of records. 2-1544. 1645 K. 3

Washing & ironing wanted. Pick-up & delivery. 6-3324. 30

Child care my home. Days. 5-2468. -30

Child care, College View. My home. 4-3492, 5348 Prescott. -28

Child care in my home. Close to town. 2-8017. 30

Child care, my home; also baby sitting, any time. 5-5943. 1

Day nursery for little children Private home. Phone 6-5249 2

Desire job in dry cleaning. 6 yrs. laundry experience. 6-2745. 31

Experienced child care. Anytime, age. $1.25 per day. 2765 W. 5-7686. -29

Experienced baby sitter, your home, evenings. Transportation after 6:30. 5-9215. 30

Ironing wanted my home, 75c hour. 3-5370. 28

Ironing wanted, your home or mine. Call 6-2770. 28

Laundry wanted. 204 D. 5-5079. 2

Practical desires work in private home. 3-7132. 31

Small, licensed, sanitary nursery protects your infant. Bryan vicinity. 4-4523. -1

University graduate, journalism, advertising major, desires part-time employment. Copy-writing to do at home preferable. Also stenographic experience. 4-4779. -29

Positions Wanted, Men 56

Calculation machine, office, clerical try anything. Slightly handicapped. 2-1308. A

Chef — Part-time evening. Cook, baker, meat cutter, graduate Food & Culinary Trade School. Ex. G.I. 6-7881. 30

Young man looking for full time work. Not particular. Call 6-4193 afternoons preferably. 30

Business Opportunities 57

Established mimeograph multigraph, addressograph printing business. Box 852 Journal-Star. -1

Blend-Trast graded Chinchillas for sale, from choice stock grading A in Clarity and A in over all color, pairs or singles. Mrs. Hugh Stewart Sr., Friend, Nebraska. -1

Free business opportunity catalog. Write 503 Cont'l Bldg. Call 2-2627. WAGNER & CUTTELL Business Brokers & Auctioneers X

Good salesman, car. Big paying business. Box 24 Journal-Star. 1

Glendale, Calif., fourplex. Excellent condition. Well rented. Wonderful location, near schools, churches, business. Consider trade for Lincoln. Box 22 Journal-Star. 31

Good four bedroom home, 2 blocks No of South, near 12. Wall to wall carpeting. Full basement. Excellent condition. Box 21 Journal-Star. 31

Going Service station for lease. Major brand. Good location. Modest investment will handle. Call 2-6649. -2

Local package delivery service. Box 959 Journal-Star. 28

Motel—New buff brick construction, 16 units, separate office & living quarters. On 81 Hiway. One of Kansas finer motels. Health forcing sale. Frank P. Little, owner, RFD 4, McPherson, Kan. Phone 1495 J. 3

MR. BUSINESS MAN ARE YOU TIRED OF PAYING RENT?
If so we can help you solve this problem with a South Lincoln Location, zoned for business. Needs some remodeling. You own your home why not your business. We can show you how. See this now while it's available. Call for details. A
Sweeney 3-4500 Burnett 3-8801
SWEENEY REALTY CO.
13th & L 2-1084

Small cafe—Good business. Lease and equipment $2,200. Box 935 Journal-Star. 5

Selling cafe. $1,500. Commercial area. 1000 L. -30

Six-Thirty Cafe for sale. Call 2-7825. -3

To Get In Or Out of Business X
NEB. BUSINESS BROKERAGE
318 Continental Bldg. 2-8077

Well located highway cafe for lease, can furnish living quarters 4815 Cornhusker Hiway. -30

Well established cafe with good going business for lease near York, Neb. Truck stop in connection. Box 19 Journal-Star. 30

Money to Loan 58

HOURS 1-8 P.M.
PLITH LOAN. 144 No. 48th. 2-3003 X

CASH QUICKLY
PRIVACY ASSURED
Loans Up To $1,000
CAPITAL CREDIT COMPANY -X
1400 "O" St. Tel. 2-1221

IT TAKES CASH
to get the bargains. Don't miss a bargain buy on furniture, a new refrigerator or other merchandise. This time of year always brings clearance sales galore — be able to benefit— get the cash from us. 1
INSTALLMENT SAVINGS CORPORATION
138 No. 11th 7-1400

Loans Made to Residents Of All Surrounding Towns
Personal Loans
$25 to $1,000
For Bills—Other Expenses
Up to 20 Months To Repay
Phone 2-8556
Open Thursday till 8 P.M.

Cash Advanced	Mo. Payment
$ 250	$16.70
500	31.83
750	45.83
1,000	59.50

Based on 20 Month Plan
Secured Loans Also Made A
First Loan Co.
OF LINCOLN
309 Sharp Bldg. Phone 2-8556

LOANS
GET THE BIG 4
FREE OF EXTRA COST ONLY AT PERSONAL
4 BIG REASONS why a PERSONAL loan is your best buy!
1. Life insured for the amount owing free of extra cost.
2. Nationwide Credit at over 800 affiliated offices in U. S., Canada.
3. Loans entirely by mail.
4. Custom tailored loans.
Phone for one-visit loans, write, come in. Employed men, women—married or single welcome.
Loans $25 to $900 or more on signature, furniture, car.
147 South Twelfth St.
N.W. Corner 12th & "N"
Phone 2-6653
Personal Finance Co. A

NEED MONEY
$10 TO $1,000
PHONE FOR YOUR LOAN
Call 5-2151 tell us what you need, then come in for the money. ONE TRIP ONLY. No delay. It's easy to borrow here. Loans are made on your signature alone. Also on your auto or furniture. Up to 20 months to repay.
COMMERCE LOAN COMPANY
GLEN H. FRANKLIN MGR
Ground Floor Fed Sec Bldg
138 So 13th A
MURPHY FINANCE CO.
201 Varsity Bldg., 13th & P. 2-7671 X

Money to Loan 58

MONEY
for
Back-Breaking Bills
Pay all your bills—up to $1,000—and spread repayment over a number of months.
ONE PLACE TO PAY
ONE PAYMENT EACH MONTH
Most loans on your name only. Good credit is all you need. Choose your own repayment plan.
PUBLIC LOAN CORPORATION
141 North 11th Street
Phone 5-4361 A

NEW
Life Insurance On Loans
Free of Extra Cost
Now when you borrow any amount up to $1,000 at Household Finance you get life insurance protection at absolutely no cost to you. If you need money for most any purpose borrow from HFC. America's oldest and largest consumer finance company. FAST SERVICES HFC specializes in extra fast service. Money usually the same day
Household Finance Corporation
Lincoln Liberty Life Bldg.
2nd Floor. 11th & "O" Sts A
PHONE 2-1097

"PAY ALL" Loans, $20 to $1,000
General Loan Service Inc. A
112 So. 11th Bob Gohde 2-1136

WHEN YOU NEED MONEY
SEE THE
FEDERATED FINANCE COMPANY
"The Friendly Lincoln Company"
32 Years of Courteous Service
1503 O 5-2937 1503 O

Rooms with Board 61

1531 Que—Board & room. 2-1151 -2

2430 R—$12.50. 3 meals. Lunches packed. TV. Showers. Laundry. 2-8372. 12

Lutheran home. 1-2 students or working men. Good meals. 3-7018. 29

Student or working men, 2 meals per day. 1503 F. 1

Rooms, Sleeping 62

13 & G—Warm, clean, comfortable. Close-in, very reasonable. 2-3068. 30

15 & G—Large front, double, twin beds, $4. 1510 G. 2-6419. 29

17 & R—Conveniently located room. Student, businessman. 5-6391, 418 No 17. -2

140 No. 11—Pleasant clean rooms. Close in. 2-3808. -8

145 So. 28—Boys—Students. Especially nice. Has everything. Available. Box 22 Journal-Star. 31

Good four bedroom home, 2 blocks No of South, near 12. Wall to wall carpeting. Full basement. Excellent condition. Box 21 Journal-Star. 31

Going Service station for lease. Major brand. Good location. Modest investment will handle. Call 2-6649. -2

Local package delivery service. Box 959 Journal-Star. 28

Motel—New buff brick construction, 16 units, separate office & living quarters. On 81 Hiway. One of Kansas finer motels. Health forcing sale. Frank P. Little, owner, RFD 4, McPherson, Kan. Phone 1495 J. 3

MR. BUSINESS MAN ARE YOU TIRED OF PAYING RENT?
If so we can help you solve this problem with a South Lincoln Location, zoned for business. Needs some remodeling. You own your home why not your business. We can show you how. See this now while it's available. Call for details. A
Sweeney 3-4500 Burnett 3-8801
SWEENEY REALTY CO.
13th & L 2-1084

Small cafe—Good business. Lease and equipment $2,200. Box 935 Journal-Star. 5

Selling cafe. $1,500. Commercial area. 1000 L. -30

Six-Thirty Cafe for sale. Call 2-7825. -3

To Get In Or Out of Business X
NEB. BUSINESS BROKERAGE
318 Continental Bldg. 2-8077

Well located highway cafe for lease, can furnish living quarters 4815 Cornhusker Hiway. -30

Well established cafe with good going business for lease near York, Neb. Truck stop in connection. Box 19 Journal-Star. 30

Money to Loan 58

HOURS 1-8 P.M.
PLITH LOAN. 144 No. 48th. 2-3003 X

CASH QUICKLY
PRIVACY ASSURED
Loans Up To $1,000
CAPITAL CREDIT COMPANY -X
1400 "O" St. Tel. 2-1221

IT TAKES CASH
to get the bargains. Don't miss a bargain buy on furniture, a new refrigerator or other merchandise. This time of year always brings clearance sales galore — be able to benefit— get the cash from us. 1
INSTALLMENT SAVINGS CORPORATION
138 No. 11th 7-1400

Loans Made to Residents Of All Surrounding Towns
Personal Loans
$25 to $1,000
For Bills—Other Expenses
Up to 20 Months To Repay
Phone 2-8556
Open Thursday till 8 P.M.

Cash Advanced	Mo. Payment
$ 250	$16.70
500	31.83
750	45.83
1,000	59.50

Based on 20 Month Plan
Secured Loans Also Made A
First Loan Co.
OF LINCOLN
309 Sharp Bldg. Phone 2-8556

LOANS
GET THE BIG 4
FREE OF EXTRA COST ONLY AT PERSONAL
4 BIG REASONS why a PERSONAL loan is your best buy!
1. Life insured for the amount owing free of extra cost.
2. Nationwide Credit at over 800 affiliated offices in U. S., Canada.
3. Loans entirely by mail.
4. Custom tailored loans.
Phone for one-visit loans, write, come in. Employed men, women—married or single welcome.
Loans $25 to $900 or more on signature, furniture, car.
147 South Twelfth St.
N.W. Corner 12th & "N"
Phone 2-6653
Personal Finance Co. A

NEED MONEY
$10 TO $1,000
PHONE FOR YOUR LOAN
Call 5-2151 tell us what you need, then come in for the money. ONE TRIP ONLY. No delay. It's easy to borrow here. Loans are made on your signature alone. Also on your auto or furniture. Up to 20 months to repay.
COMMERCE LOAN COMPANY
GLEN H. FRANKLIN MGR
Ground Floor Fed Sec Bldg
138 So 13th A
MURPHY FINANCE CO.
201 Varsity Bldg., 13th & P. 2-7671 X

Money to Loan 58

HOURS 1-8 P.M.
PLITH LOAN. 144 No. 48th. 2-3003 X

CASH QUICKLY
PRIVACY ASSURED
Loans Up To $1,000
CAPITAL CREDIT COMPANY -X
1400 "O" St. Tel. 2-1221

IT TAKES CASH
to get the bargains. Don't miss a bargain buy on furniture, a new refrigerator or other merchandise. This time of year always brings clearance sales galore — be able to benefit— get the cash from us. 1
INSTALLMENT SAVINGS CORPORATION
138 No. 11th 7-1400

Loans Made to Residents Of All Surrounding Towns
Personal Loans
$25 to $1,000
For Bills—Other Expenses
Up to 20 Months To Repay
Phone 2-8556
Open Thursday till 8 P.M.

Cash Advanced	Mo. Payment
$ 250	$16.70
500	31.83
750	45.83
1,000	59.50

Based on 20 Month Plan
Secured Loans Also Made A
First Loan Co.
OF LINCOLN
309 Sharp Bldg. Phone 2-8556

LOANS
GET THE BIG 4
FREE OF EXTRA COST ONLY AT PERSONAL
4 BIG REASONS why a PERSONAL loan is your best buy!
1. Life insured for the amount owing free of extra cost.
2. Nationwide Credit at over 800 affiliated offices in U. S., Canada.
3. Loans entirely by mail.
4. Custom tailored loans.
Phone for one-visit loans, write, come in. Employed men, women—married or single welcome.
Loans $25 to $900 or more on signature, furniture, car.
147 South Twelfth St.
N.W. Corner 12th & "N"
Phone 2-6653
Personal Finance Co. A

NEED MONEY
$10 TO $1,000
PHONE FOR YOUR LOAN
Call 5-2151 tell us what you need, then come in for the money. ONE TRIP ONLY. No delay. It's easy to borrow here. Loans are made on your signature alone. Also on your auto or furniture. Up to 20 months to repay.
COMMERCE LOAN COMPANY
GLEN H. FRANKLIN MGR
Ground Floor Fed Sec Bldg
138 So 13th A
MURPHY FINANCE CO.
201 Varsity Bldg., 13th & P. 2-7671 X

Rooms, Housekeeping 63

216 No 10—Nice, large room. 5-4888. -30

1527 L, Gentlemen, student or working man. 5-2889. 1

Redecorated kitchenette apt. Everything furnished. Utilities. Reasonable. Gentlemen. 2-1424. 30

Share Living Quarters 64

Ag. College girl to share quarters, new home, cooking & laundry facilities, excellent bus facilities. 6-5491. 3451 Starr -29

Business girl to share efficiency apt., close in. 5-7630, E 1

Working lady, share apt. Best neighborhood. References exchanged. 2-2555, 9-5 p.m. 2

Apartments Furnished 65

15 & E—Nice 2 rooms, nearly new refrigerator, stove. Reasonable. 2-4860. -1

27 & O—One room, kitchenette, second floor, utilities. Available Feb. 1. Lady. 2-4020, 2-2657. 1

18th and D — Beautifully furnished, large apt., also efficiency. Utilities. 1845 D. 1

18th & O—Apt. 4; nicely furnished apartments. Child accepted. 1821 O. 4-2461. 10

21st & B—Attractive apartments now available. Adults. 3-4141. 7

29th & Orchard—3 rooms, bath, private entrance. Details. 6-3083. 28

134 So 17th—Attractively clean 2 rooms, kichenette. Refrigeration, share bath -X

140—So. 30—Attractive 3 room apt., bath, adults. $67.50. 4-1036. 1

148 So. 27—Comfortable bedroom apt. Utilities. Automatic washer. Third floor. Near bus. $40. Eves. 5-9304. -2

202 So 27th—3 rooms, share bath, 2nd floor. $40. -5

249 No. 25—3 rooms, close. Share bath. $50. 7-3134, evenings. 8

326 No. 26th—2 room apt., near bus. Utilities. Child accepted. 30

539 So 27—Clean dry 3 room basement apt., has own gas heater, warm in winter, cool in summer, utilities, adults, no pets $50. 601 So 27. Appointment. 30

720 No 24—Two rooms, first floor. Private entrance. Adults. $45. 3

722 So 13—Second floor efficiency for one businesswoman. Available now. Renter pays utilities. $35. 2-4384. 30

725 So 30—Two room, kitchenette. 3 room basement. Utilities. 2-1771. 30

927 J—2 large rooms, share bath. Utilities. Adults. 5-4005 2

1111 H—2 rooms, kitchenette, private bath. $52. Small child. 5-8817. -29

1118 H—2-room furnished apartment, share bath $34. 30

1300 B—3 room apt., private entrance, bath Available Feb 1 5-5052 30

1327 H — Sias Apts. For business woman or couple. An efficiency, attractively furnished. Available soon. $52.50. 2-4384. 30

1330 H—Redecorated, first floor, large livingroom, kitchenette, dinette space. Smaller apt. second floor. 3-2222. -2

1523 O—2 large rooms. Share bath. Second floor. 2-1783. 30

1545 So 19th—Livingroom, bedroom, kitchenette. Business women. Utilities. 3-8276, evenings. 1

1625 So 10th—Attractive 2 rooms, second floor front. Adults. 2-2439 weekdays. 3-2210. Sun. Eves 30

1635 H—Attractive 3 rooms, 2nd floor, utilities. Adults 7-2289. 30

1711 Harwood—3 rooms, bath, utilities. Adults. $65. -15
5-5038.

1809 P—CLINTON APTS.
Attractive, complete small apt. with Frigidaire, large closet, wash basement, lots of hot water. Adjoining bath. Adults. $30
Large livingroom, kitchenette, private bath. Adults. $42.50 -29
TV AVAILABLE

2005 So 26—Entire 2nd floor, 3 rooms & bath, furnished, utilities paid, no smoking or drinking. $65. 3-2514 after 7 pm. -2

2282 Y—3 rooms, private entrance, bus, adults only. $50. 5-6342. -1

2336½ So. 17—Clean, comfortable, 2 bedroom basement apt. Utilities. Entrance. -30

2348 O—4 rooms, bath, in-a-door bed, clean and roomy, lots of closets. Steam heat. 2-5718. -30

2306 No. 14—Bedroom apt. Bath. Bills pd. $67.50. Rayroe. 5-2911. 29

2500 R—2 rooms, warm and clean. Utilities paid. Adults. Call 2-5930 weekdays after 4:30. -1

2525 D—Efficiency, kitchenette, large closet, clean, laundry, busline. Business lady, references. 3-2028. -28

2525 Sumner—2 rooms, share bath. Utilities $45. 3-6308 eves. -29

2632 K—Nicely furnished 3 room apt. Private bath Available Feb 1. 5-7643. -1

2740 R—Stone apt building, living room, bedroom, kitchen, bath. Newly decorated, nicely furnished. $50, including utilities. Adults. 2-2694, Apt. A. -30

2915 R—3 rooms, private bath, entrance, laundry, garage, utilities. Employed couple. 5-9754. 1

3212 Holdrege—2 room, bath, basement apartment. $60 month. -1

3007 R—3 rooms, bath, utilities. Laundry privileges, Adults. 5-6178 eves. -1

3019 Holdrege—3 room apartment. Private bath. Utilities paid. Working couples preferred. 6-4282. 28

3701 Garfield—Semi-basement, 33x11 livingroom-bedroom. 11x11 kitchen, closet, private bath, entrance. Utilities. Adults. 4-3898. 3

3850 C—3 rooms, finished in knotty pine, utilities, shower, private entrance. Adults. 4-6642 -30

4823 South—Lincoln's finest 2-bedroom apartment. Beautifully furnished and decorated. Large livingroom dinette, two large bedrooms, modern kitchen, bath. Plenty closet space. Private basement. On busline. 4-7047, 3-6357. -2

5242 Madison—Lower 2 rooms, quiet, private entrance. 6-5147, 6-3132. 2

6235 Ballard—Two rooms, Murphy bed, utilities, share bath. 6-3970. 3

Attractive 4 warm modern rooms, 3 closets. Near bus. By appointment. Working adults. Available Feb 1st after 6:30. 5-5064 30

Bryan Hospital Vicinity—Knotty-pine basement, 3 rooms, bath, entrance. 4-6585. 30

Close in, upstairs—2 rooms, private bath, entrance, utilities. 2-5058. 30

Cozy apt., bath, kitchenette, 1-2. Mature lady, students, other gentleman. 6-1062 weekends 10-11 pm weekdays. -1

Close in-3 rooms, private bath, first floor. Adults. 2-2970. 30

Close in—Cozy warm efficiency, private bath. Reasonable. Prefer employed. Walking distance. 2-2516, 3-2227. -1

College View—3 rooms, private bath. Employed couple. Utilities. 4-3421. -3

Efficiency apt. Private bath. Yellowstone Apts., 301 So 18th. 2-2362, 5-4578. 22

Front apt. close in. 4 rooms, bath. 1622 O. $55. 2-5081. 1

APT. HOTEL 29
Room with bath, kitchenette, everything furnished, maid service. 2-5218.

Lovely 4 room basement apt., private entrance, bath, garage. 7-2520. 3

Man and wife as hostess in exchange for rent. Wife must not be employed. Box 905, Journal-Star. 29

Modern cabins, with housekeeping facilities, for rent by day, week. Ray's Cabins, 1232 High. 3-8986. 12

Efficiency & bedroom apts. Private baths, close in. Adults. 4-5940. 29

Nice bedroom apt., first floor. 2 adults. Utilities paid. Contact 509 A for inspection. -29

SHURTLEFF'S
BRYAN APTS.—1235 K—2 and 1 bedroom and an efficiency. Call 2-8271 days, 5-6453 Eves., Suns.
MANOR—501 So. 13th. Efficiency and one bedroom available now. 2-8271 days; 2-2106 Suns and Eves.
REGENT—1626 D—One bedroom and efficiency apt., available now. 2-8271 days. 2-2149 Sundays and Eves.
SHURTLEFF ARMS — 645 So. 17th — One bedroom apt., livingroom, dining room, kitchen and bath with pull-down bed in livingroom. 2-8271 Sundays and Eves. 2-2120.
CORNHUSKER — 1317 L—1 bedroom & efficiency. Available now. 2-8271 days; 2-4521 Suns. and Eves.
PERSHING APTS.—1209 P—Bedroom & efficiencies available now. 2-8271 Days. 2-2198 Suns. & Eves.
WOODROW—640 So. 12th—Large efficiency available now; 2-8271 Days, 2-2146 Suns. & Eves.
PIEDMONT GARDENS—1940 So. Cotner. Efficiency & 2 bedroom apt. available now 2-8271 Days 4-5011 Suns., Eves. 3

Small basement apartment. Also 5 room partly modern house, 5-2023 after 5:30 pm. 3

1-room efficiency, utilities paid. Lady. 837 No 26. Call 6-1535. -1

2 room modern apartment. 535 So 9. Phone 5-6495. -2

HOTEL THRIFTY
1415 P—Steam heated, outside rooms. Hotel service. $6.50 weekly. 1

Near Capitol—clean, comfortable, plus kitchen, laundry, living room privileges. Walking distance. Reasonable. Employed women. 2-4814. 28

Newly decorated warm room, gas heat. Walking distance, bus. 2-8188. 30

Nice corner room, business woman or student. Phone 6-1734 after 6:30 pm. 1

University Place—Steam heat, close to bath, bus, business, garage. Gentleman, 6-1983 after 1 p.m. 29

1934 F — Youn man. Twin beds. Kitchen privileges. Close in. 2-2942. 31

Rooms, Housekeeping 63

216 No 10—Nice, large room. 5-4888. -30

1527 L, Gentlemen, student or working man. 5-2889. 1

Redecorated kitchenette apt. Everything furnished. Utilities. Reasonable. Gentlemen. 2-1424. 30

Apartments Unfurnished 66

44th & Starr—Finest 2-bedroom apt., new brick duplex. Recreation room, electric range, refrigerator. $95. 2-2355, 4-2470. -28

40 & Sheridan—Lower duplex—4 rooms. Heated. Bath. Garage and garden. Burley 3-6833. Office 1-6677. -1

35 & High—Attractive 4 room, one bedroom apt., large bathroom, private entrance. Near Holy Family church. College View bus. $70. 4-1037. 1

16th & D—Bedroom, living room, bath, kitchen, stove, refrigerator. Private entrance, second floor. Adults. $65. 3-0923 X

40th & Sheridan—Ground floor, 5 rooms, newly decorated, garage. 2-5129. -3

101 N—2nd floor, 4 rooms, bath. Heat, light furnished. Children accepted, $45. 5-2422. 2

135 NO. 14—THREE 3 ROOM APTS. UNFURNISHED. 2-7747. 5

309 So 11—4 rooms, 2 bedrooms, private bath. Private entrance. Heat. $50. 2-2475. 28

339 No. 24—1st floor, private entrance, bath, utilities paid, $50. Will care for yard. 5-3113. 29

414 So 24—Unfurnished lower duplex. Automatic gas heat, gas stove, refrigerator, employed couple, no children or pets. 3-1292. 30

447 No. 24—3 large rooms, closets, bath, rug, curtains & stove, utilities. Adults, no drinking or pets. Working couple preferred. $50. Available Feb. 1. Call after 3 p.m. 5-4876. 2

650 So 28, 3 rooms, bath, private entrance, garage, utilities. 7-1317 -2

720 So. 16—2 rooms, partly furnished. Share bath. Utilities. 5-8133. 1

744 So 45—1 bedroom duplex. 3-8108 weekends, after 6 pm weekdays. 30

810 S. 11—Attractive 2 bedroom apartment with livingroom, kitchen, closets & bath. 2

815 Plum—Second floor, 5 rooms, utilities furnished. Available Feb 1. $80 mo. Inquire 207 No 9 -1

825 So. 11—6 rooms, 2 bedrooms, bath, heat, garage. Adults. $75. 2-2475. 28

930 So 16—Choice 4 room brick apt. bldg. Main floor. Strictly modern. Adults. $70. 2-4131. -28

1125 So 33—New 3-bedroom duplex, 2 bathrooms, $90. 5-7256. -29

1136 So. 11—3 rooms, bath. Stove, refrigerator. Inquire Apt. A. 3-1501. 1

1141 So 10—4 rooms, bath, very clean. East front. Second floor. Hot-water heat. Adults. 5-9593. -3

1214 G—2 room apt. upstairs. $27.50. Garage $3. 2-1125 -4

1416 So 15—4 room apt., children welcome. Call 3-3057. -30

1435 C—Clean 3 room, bath. Private entrance. Stove. Eves., Sun. -18

1455 A—Bedroom basement apt. Stove, refrigerator. Utilities. Laundry facilities. 3-1819. -2

1601 Euclid—First floor, fireplace, one bedroom. Livingroom, dining-room, new kitchen, bath. Child accepted. 3-2775. -30

1710 D—4 rooms, bath, first floor. Infant 2-1379. 30

1742 K—Choice bedroom, bath. Partly furnished if desired. 5-9161, 5-3828 30

1938 F—3 rooms, apt. stove refrigerator, garbage disposal, air conditioning, G.E. washer. Utilities, $75. 5-3929. -1

2028 Lake—Brew air-conditioned duplex, stove, refrigerator, private basement & entrances, on busline, antenna. $80. 3-1569. -3

2075 L—2 bedrooms, modern, gas heat. $55. 5-4411. -5

2225 D—2 rooms, private bath, entrance. $45. Utilities paid 3-0317. -1

2701 NO. 27
2-bedroom apt., new court, first floor, gas heat part utilities. Stove & refrigerator. $62.50. 7-2211. -1

2742 No 48—A & M Apts. 2 lovely apts, first floor, redecorated, stoves furnished, $55 & $47.50. Adults. 6-2592. 2

2744½ Garfield—New 1 bedroom duplex. Appliance. Adults 3-1129, appointment. 7

3638 A—New brick duplex apt., ground floor, full basement. For information. 5-6238. 30

4527 Baldwin—First floor, attractive 3 rooms, bath. Stove, refrigerator. $50. Available Feb 1. 6-1610, 6-3649 -26

5130 Madison—3 rooms, bath, partly furnished, laundry, adults 6-1242. 30

5318 Walker—3 rooms, bath, refrigerator, stove, utilities. Adults. 6-7636 1

Apt. in new modern duplex, with garage. 2-3206 days, 3-9097 eves. -29

Bedroom apt., southeast, stove, refrigerator, front, back entrances. Feb 15. 3-4126. -1

Brick duplex, 2 bedroom apt. Stove, refrigerator, heat. $80. 4-6533. -2

Bungalow Court, 1020 E—3 rooms, bath, heat and kitchen furnished. $70. Adults. 4-8362. -28

CHARMING KITCHEN
With eating space, 15x22 living, large bedroom, 3 closets, private bath, second floor. 1720 So. 17th, $65, and you'll like it. 3-6728. X

Close in—2 bedroom upper duplex. Stove, refrigerator, utilities. TV antenna. Adults. Garage available. $75. 5-8982. 3

Col. View—Clean 2-bedroom downstairs, private entrance, garage. 4-2406 -29

Desirable bedroom apt. for employed couple, southeast, Irving bus. 3-7563. -28

Downtown large bedroom apt., bath. Stove, refrigerator. Adults. 2-3077, 2-4515. -17

Duplex—New, ground floor, 1 bedroom. Private basement. Bus. Adults. $77.50. After 5 pm, 3-9426. -1

First floor, close in, 4 rooms, heat furnished. $70. 5-2011. -3

First floor duplex—Living room, bedroom, kitchen, bath. Convenient location. 3-3025. 15

LINCOLN'S FINEST 4-PLEX. One bedroom, refrigerator, stove, washing facilities. Adults. 2-4836, 3135 P -30

Lovely 4 rooms, bath. Utilities paid. Adults. 2-2638. -29

Near Capitol — Newly decorated, large livingroom, diningroom, kitchen, bedroom, bath. First floor. Adults. 2-8026. -3

Near Havelock shops and Goodyear, 4 rooms, bath. $44.50. 6-2317. -22

New 3 room sub-basement apartment. Dry. Completely tiled. 5-7286. -30

One, two, three & four room apts. Various locations. 4-6024. 1

Two 2 room apts., $25. Three room apt., $30. Private baths. 5-6056. 29

Unfurnished one bedroom duplex, ground floor, heat furnished. 4-1107 after 5 pm for appointment. -2

Upper duplex, private entrance, stove, refrigerator. Utilities. Employed couple. 2-2688. -29

Warm, clean livingroom, kitchen, bedroom, large closet. Private entrance, bath. Laundry privileges. Stove, refrigerator. 5-6373. -1

3 bedroom apt., first floor, close-in. Reasonable. Adults. 5-4746. 28

3 rooms, bath. Individual heating & cooling, Frigidaire & stove, utilities except electric, $75. Box 4 Journal-Star. -29

2 bedroom apt. Ground floor. Available Feb 1. Southeast. 3-4126. -3

2 bedroom apt. in fourplex, near school, bus, stores. See caretaker, 1516 No. 31 1

2-bedroom apt. for rent. Near Wesleyan. Adults. 6-4192. 1

3-room apt., first floor 801 West A. 5-6127, after 6 PM. 29

5 room upstairs, gas heat, $65. 4232½ No 62. 6-5541. 30

Apartments Furn. & Unfurn. 67

255 No 25—Livingroom, kitchenette, bath, dressingroom, in-a-dor bed, refrigerator, stove Adults. Feb 1. 2-3022. -1

1542 O—New 3 room apt., large kitchen, built-ins, stove & refrigerator, automatic washer & dryer. -1

College View—1-2 bedroom apts Private bath

Martin Defies Ike Tax Plan; Calls For Excise, Sales Slashes

WASHINGTON (AP)—House Speaker Joseph W. Martin Jr., diverging from President Eisenhower's tax policy, called Wednesday for slashes in a score or more of excise or sales taxes.

Martin

The Republican leader, in a surprise proposal, said all excises above 10 per cent should be brought down to that level, except for liquor and tobacco. Many rates now range from 15 to 25 per cent.

His comments at a news conference promptly drew support from some Democrats and Republicans on the tax-writing house ways and means committee.

Congressional authorities estimated the proposed cuts would reduce revenue by about 942 million dollars a year at current sales levels. But Martin said increases in sales and employment under the spur of such a tax reduction probably would prevent any actual revenue loss.

Over 10 Pct. 'Exorbitant'

He declared excise rates above 10 per cent are "exorbitant" and are injuring many industries.

Martin said he didn't expect the Eisenhower administraton to propose any excise cuts, but he hoped the financial situation would be such that the administration would not fight such a move by Congress "when the time comes."

His proposal would lower to 10 per cent the present 20 per cent tax on furs, jewelry, cosmetics, luggage, women's handbags, movie and other admissions, photographic equipment, light bulbs, safe deposit boxes and club dues.

It also would apply to pens and pencils, lighters, local telephone calls, domestic telegrams and leased wires, and personal transportation, all taxed now at 15 per cent.

Phone Rate Included

It would slash the long-distance telephone rate from the present level of 25 per cent.

President Eisenhower, in his annual budget message, did not propose any excise changes and asked Congress to cancel one billion dollars in excise cuts set automatically under present law for April 1.

Any cuts by Congress, he said, should be offset by increases so that over-all revenue from the excise field is maintained at present levels of about 10 billion dollars annually.

Effective Date Not Set

Martin said it would be "very difficult" to raise any excises, or extend the tax to new items, to make up for any cuts.

Martin did not suggest when the changes should be effective, if enacted, but he said he hoped for congressional action "this year."

Tax writers normally try to act quickly on excises, to avoid "buyer's strikes" by consumers postponing purchases in the hope that taxes will be lowered.

Rep. Kean (R-NJ), usually an administration supporter, said Martin's proposal was "a good objective if the financial situation will permit." Kean, fourth-ranking Republican on ways and means, predicted congressional approval "if the administration doesn't oppose it very vigorously."

Rep. Eberharter (D-Pa), another committee member, foresaw widespread Democratic support. Some Democrats might want to go even further, he said, and cut or eliminate 10 per cent rates on some household appliances.

Liquor, Tobacco Excluded

Ways and Means Chairman Daniel A. Reed (R-NY) has called for some excise reductions, but has not been specific. Rep. Richard M. Simpson (R-Pa), third-ranking Republican on the tax committee, already had called for action similar to that backed by Martin.

The speaker indicated the across-the-board cut to a 10 per cent rate, except for liquor and tobacco, would increase support for President Eisenhower's plea to cancel the scheduled April 1 reductions.

The April 1 changes would drop liquor taxes from $10.50 to $9 a gallon, automobile taxes from 10 to 7 per cent, cigarettes from 8 to 7 cents a standard pack, gasoline from 2 cents to 1½ cents a gallon, reduce beer and wine taxes according to alcoholic content, and drop the tax on sporting goods from 15 to 10 per cent.

Sporting goods would be the only one of these items affected under the Martin-Simpson proposal. So Congress could, if it chose, extend the other rates involved in the April 1 changes and then enact the Martin-Simpson idea.

Three Sheridan School Students Admit Vandalism

Three students who have admitted to police that they vandalized Sheridan School, were interviewed together with their parents Wednesday by Mrs. Grace Morning, juvenile probation officer.

Mrs. Morning said the three, all pupils at Sheridan, will appear in Juvenile Court this week.

The juveniles, ages 11, 12, and 13, admitted to Mrs. Hulda Roper, policewoman, that they entered the school Saturday after breaking windows on the south side of the school with large stones thrown with a sling-shot.

One of the three, the eldest, admitted also he had stolen the volume control box from the auditorium stage at Irving School. The item was valued at around $100.

The break-in at the school resulted in heavy damage to walls and desks ,where eggs and fluid from fire extinguishers were splattered. The eldest of the youths admitted to police he had in his home the lens of the movie projector along with a telephone taken from Sheridan. The lens was partly broken.

Federal Payroll List Is Dropping, Curtis Points Out

WASHINGTON (AP)—The number of civilians on the federal payroll is steadily shrinking as a result of the Eisenhower administration's economy moves, Rep. Curtis (R-Neb) said Wednesday.

Curtis reported that two-thirds of the states showed decreases in the number of civilians on the federal payrolls last year.

Nevertheless, Curtis said, the total of 2,469,640 persons on the federal payroll amounts to one out of every 64 Americans.

In Nebraska alone, he said, there are 20,208 civilian federal employees, which about equals the population of Hastings.

CHURCH CALENDAR
Thursday

St. Mary's Catholic, masses, 6:30, 7:15 and 8 a.m.

Blessed Sacrament Catholic, masses, 7 and 8:30 a.m.

Sacred Heart Catholic, masses, 7 and 8 a.m.

St. Patrick's Catholic, masses, 6:30 and 9:15 a.m.

Calvary Evangelical United Brethren, Fellowship Class covered dish supper, 6:30 p.m.

Southminster Evangelical United Brethren, service, 7:30 p.m.

Christ Lutheran, confirmation class 7 p.m.

Frieden's Lutheran, German missionary society, 2 p.m.

Our Saviour's Lutheran, Ladies Aid, 1:30 p.m.

Havelock Methodist, Kuppies Klub, 6:30 p.m.

St. Paul Methodist, Bible class, 7:30 p.m.

Westminster Presbyterian, Deaconesses, 10 a.m.

Church of Christ Holiness, prayer, 7:30 p.m.

Reorganized Latter Day Saints, women's department with Mrs. Arthur Davis, 2142 So. 14th, 7:30 p.m.

Rent your vacancies quickly with inexpensive Journal & Star Want Ads. Low cost. Call 2 3331 or 2 1234

HELP FOR STOMACH ILLS

Free of cost you now may try a time tested home method for the relief of acid indigestion, gas pains, belching, bloating, nausea, or other ills due to gastric hyper-acidity. A medically pure preparation, not to be confused with "over-the-counter cure-all" treatments. Just send your name and address to Ramstead, P. O. Box 1925, Dept. 7, Milwaukee, Wis., and receive your generous free trial package without cost or obligation.

Shop Thursday 10 to 9

GOLD'S Busy Basement

THRIFTY THURSDAY

No mail or phone orders on Thrifty Thursday items, please!

House Dresses
Cotton dresses. Some irregulars. Many styles. Sizes 12 to 20. .... 1.57
GOLD'S Basement

Casual Dresses
Clearance of daytime and street dresses. Cottons, rayon crepes, failles, prints. 2.29
GOLD'S Basement

Rayon Suits
Miss and junior sizes. Fully lined. Greatly reduced. $9
GOLD'S Basement

Long Coats
All wool boucle in sizes 10 to 16. Also gabardines. Only 18.88
GOLD'S Basement

Irreg. Mill Menders
Nylon Hose
Sizes 8½-10½ 50¢
Seamless and full fashioned hose. Many shades, but not in every size.
GOLD'S Basement

Snow Suits
Boys', girls' pram and snowsuits. 1-2 pc. styles. Sizes 18-24 mos., 2, 3, 4 yrs. 3.99
GOLD'S Basement

Chix Diapers (Irr.)
Irregulars of extra soft gauze diapers. No hems. Size 21x40". .... doz. 2.69
GOLD'S Basement

Children's Wear
Girls dresses, 10-12. Shirts, playalls, sleepers. Broken sizes 1-8 yrs. .... 77¢
GOLD'S Basement

Misses' Skirts
Pencil slim or flared skirts. Rayon faille or rayon gabardine. 10-30. 1.99
GOLD'S Basement

Cotton Blouses
Short-sleeveless styles. Sanforized. White, pastels, deep tones. Sizes 32-40. .... 1.19
GOLD'S Basement

Wool Sweaters
Short and sleeveless styles. Novelty stripes, solids, sizes 34-40. 1.99
GOLD'S Basement

Sportswear (Irr.)
Odd lot including tee shirts, blouses and shrugs. Broken sizes. .... 99¢
GOLD'S Basement

Wom. Panties (Irr.)
2-bar tricot rayon knit. Nylon embroidery, net trims. Small or medium, sizes. .... 34¢
GOLD'S Basement

Slips! Half Slips!
Rayon knit and rayon crepes. Small, medium, large. Sizes 32-44 full slips. .... 99¢
GOLD'S Basement

Upholstery Squares
Large selection. Assorted colors. Some are more than one of a kind. .... 29¢
GOLD'S Basement

Storm Windows
Resist wind, cold and rain. 36" wide, 72" long. Plastic, orig. $1. 50¢
GOLD'S Basement

Men's Wear
Clearance of long sleeved undershirts, shirts, slacks. Irregulars. Broken sizes. 99¢
GOLD'S Basement

Women's Shoes
• Dress Styles
Suedes, leathers, all colors. AAA to C widths. Orig. 5.95 to 7.95. .... 2.97
• Casuals
This season's smartest styles. 1.88
• Sports
Many styles, colors and leathers. Orig 4.99 to 5.95. 2.97
GOLD'S Shoes . . . Basement

Children's
Shoes
Sizes 8½-3 2.97
Sturdy leather shoes. Oxfords, saddles and strap styles. Shop now and save on shoes.

Millinery to Clear!
• Felts
• Shaggies
1.99
• White • Black • Red • Assorted Colors
GOLD'S Millinery . . . Basement

GOLD'S of Nebraska
Lincoln's Busy Department Store

Shop Thursday 10:00 to 9:00

Thrifty Thursday

Because of limited quantities, no Mail or Phone Orders on Thrifty Thursday items, please!

Shipping charges added on out-of-town deliveries.

This Coupon Entitles the Bearer to
10 S.H. STAMPS
Upon Presentation at S.H. Merchandise Section
GOLD'S Third Floor
No Purchase Necessary
GOOD ONLY Thursday, Jan. 28, 1954

TAKE THIS COUPON TO THE BEAUTIFUL S.H. GREEN STAMP MERCHANDISE SECTION . . . 3RD FLOOR

MEN'S STORE

Men's Suits
Orig. 49.50-85.00 suits from stock. Broken sizes. Reduced .... ½
Men's Suits . . . Street Floor

Sport Shirts
Sanforized cotton flannel. Small, medium, large and extra large. 1.89
Men's Store . . . Street Floor

Men's Ties
Orig. 1.00-1.50 37¢
Orig. 2.00-7.50 77¢
Wonderful values in ties! Formerly reduced ½. Come early!
Men's Store . . . Street Floor

Dress Shirts
Soiled, discontinued styles men's white broadcloth. Orig. 2.95-5.00. Reduced ½
Men's Store . . . Street Floor

Winter Jackets
Blouse-Surcoat. Wool quilted lined. Orig. 12.95 to 18.95. Broken sizes. Reduced .... ½
Men's Store . . . Street Floor

Sport Shirts
Orig. 6.95-8.95 wool and rayon, regular or pullover styles. Broken sizes. 2.88
Men's Store . . . Street Floor

Work Shirts
Blue chambray. Full cut and Sanforized. Sizes 14½ to 15½ only. $1
Work Clothing . . . Balcony

Work Socks
Irregulars of men's ankle and regular length work socks. . . 6 prs. $1
Work Clothing . . . Balcony

Men's Dungarees
"Burlington" 8 oz. blue denim with zipper front. Sanforized. 28-38. .... $2
Work Clothing . . . Balcony

Men's Shoes
Broken sizes and lots. Black or brown kid leather. Few pairs safety shoes. $3
Men's Shoes . . . Balcony

STREET FLOOR

Save! Gloves
Women's wool and fabric gloves, also children's wool mittens. Orig. 1.65-2.50. Less .... ½
Gloves . . . Street Floor

Nylon Hose (Irr.)
Two groups—outline heel or plain heel and seam. Spring colors. 8½-11 83¢
Hosiery . . . Street Floor

Handkerchiefs
Men's Kerchiefs with cotton satin finish borders. 11¢
Men's, Women's kerchiefs to clear. Orig. 59c-1.25. 29¢
Women's Kerchiefs of cotton and linen. Prints or Swiss made. 3 for $1 .... 39¢
Kerchiefs . . . Street Floor

Women's Blouses
Some irregulars. Broken sizes and colors. For clearance .... 99¢
Blouses . . . Street Floor

Knit Stoles
Orig. 4.95 and 5.95 stoles in white or white with metallic threads 3.99
Neckwear . . . Street Floor

Wool Scarfs (Irr.)
Irregulars of usual $1 to 1.95 solid, plaid square scarfs. .... 59¢
Neckwear . . . Street Floor

White Anklets (Irr.)
Irregulars of heavy white cotton anklets. Sizes 8½-11 .... 29¢
Anklets . . . Street Floor

Handbags
Women's plastic handbags. Assorted colors of black, red, tan, navy 1.69
33c tax
Handbags . . . Street Floor

Handbags
Plastic-leather-fabric handbags. Originally 2.95-12.50. Reduced .. ½
20% tax
Handbags . . . Street Floor

7-Jewel Watches
Men's-women's. 10K rolled gold plate. Steel back cases. Only .. 10.88
1.09 tax
Watches . . . Street Floor

Watch Bands
Men's-women's full expansion bands. Gold filled tops. Stainless backs 2.99
60c tax
Watches . . . Street Floor

STREET FLOOR

Holloware
Aluminum, sterling, silverplated trays, bowls, etc. Orig. $1-12.95. Reduced ½
(Some plus tax)
Silverware . . . Street Floor

Water Pitchers
Hammered aluminum. Nontarnishable. With ice guard. Only. 2.79
Silverware . . . Street Floor

Save! Casseroles
Hammered aluminum. Nontarnishable. Floral design. 1½ qt. pyrex liner. 2.29
Silverware . . . Street Floor

NOTIONS

Clothes Dryer
Reg. $1 indoor dryer. 10 plastic pins mounted on rust proof frame. .... 59¢
Angel Skin Tissues
402. 3-ply sheets of soft yet strong, absorbent tissues. Now .... 5 boxes $1
Dish Cloths
15x15" cotton mesh cloths. Red, yellow, blue touches of color. .... 3 for 25¢
Strapless Bras
Cotton, nylon, satin Lovable bras. Not all sizes in each style. .... ⅓ off
Shoulder Pads
Reg. 89c-$1. Filled with Estron. Canvex cover. Washable-fast drying, pair. .... 47¢
57" Garment Bags
Jumbo size Vinylfilm bag, quilted top. Long zipper. Holds 14. .... 1.99
42" Suit Bags
Matches jumbo size bags. Holds 8 garments. Regular 2.59. Now 1.69
Plastic Aprons
Large bib apron in assorted colors. Strong double ties. .... 59¢
Iron Board Pad
Foam rubber pad to fit standard size ironing board. Makes ironing easier .... 87¢
Shoe Racks
Loop type rack holds any type shoe. Chrome finish. Holds 6 pairs. .... 87¢
Notions . . . Street Floor

Costume Jewelry
Necklaces, pins, bracelets, earrings. Usually 1.95. Special Purchase 99¢
20c tax
Jewelry . . . Street Floor

Costume Jewelry
Stone set, tailored styles. Necklaces, pins, earrings, bracelets. .... 39¢
8c tax
Jewelry . . . Street Floor

TOILETRIES

Nylon bristle hair brushes and bath brushes. Irregulars. Now .... ea. 39¢
Bubble bath softens water. 20 individual envelopes to a box. .... 35¢ (plus tax)
Toilet Tissue in peach, blue, green or yellow. 1000-sheet rolls .... 10 rolls 1.09
Bulk Soap, lathers freely in hard water. Toilet size. Perfumed 17 bars 83¢
Cleansing Tissues to clear. Odds and ends of several brands. .... Box 13¢
Toiletries . . . Street Floor

Playing Cards
Linen finish cards for longer wear. 2 decks in a box. Box 77¢
Stationery . . . Street Floor

Stationery
Boxed stationery, letter or note size. Assorted styles. Orig $1. Now .... 50¢
Stationery . . . Street Floor

Candy Specials
Chocolate Peanuts .... lb. 49¢
Chocolate Fudge Mix .... lb. 49¢
Assorted Toffee .... lb. 39¢
Cinnamon Balls .... lb. 29¢
Candy Dept. . . . Street Floor

Brownie Camera
620 Model D. 8 pictures to a roll. Reg. 9.75 .... 6.50
Flash attachment 3.64
Cameras . . . Street Floor

Luggage
Train Case 5.64
Weekend Case, 21" .. 5.64
Pullman Case, 26" .. 8.64
Wardrobe Case 10.64
(all plus 20% tax)
Sturdily constructed, fabric covered, plastic or leather bound. Plywood veneer box.
Luggage . . . Street Floor

STREET FLOOR

Children's Slippers
Leather or fabric house slippers. Mostly sizes 4-10. Now .... 69¢
Children's Shoes . . . Street Floor

Women's Boots
Nylon storm boots in sizes 5 to 7. Also 10 prs. Westport storm shoes 3.29
Shoes . . . Street Floor

SECOND FLOOR

Women's Flats
One strap or ballerina style shoes. Ideal for square dancing. .... 99¢
Shoes . . . Street Floor

Suede Shoes
Women's shoes. Odds and ends of Selbys, Red Cross and others. Now 4.99
Shoes . . . Street Floor

SECOND FLOOR

Clearance! Misses'
Better Dresses
• Casual • Afternoon • After-Five
Usually 10.95 to 29.95 ½ OFF Now 5.48 to 14.98
Rayon crepes, rayon taffetas, failles and wool. Many one-of-a-size and color.
GOLD'S Dresses . . Second Floor

• Junior • Misses' • Half Sizes
Coats! Suits!
Usually 49.95-69.95 ½ OFF and more Now $23-34.98
Broken sizes and styles of winter coats and suits. Excellent values to clear.
GOLD'S Coats . . . Second Floor

Misses' Sportswear
Usually 4.95 to 10.95 .... ½ Off
Now... 2.48 to 5.48
This sportswear to clear includes skirts, blouses, and sweaters. Save now!
Sportswear . . . Second Floor

Baby Shop
1.95-3.95 Sweaters
Sample line! Wool or nylon. Broken sizes—boys' 2 to 6; girls' 1 to 3. Reduced .... ⅓
3.95 Blankets
Peppercll thick warm rayon-nylon crib blankets. Wide rayon-satin binding. Now 2.95
2.85-3.25 Sleepers
Tots warm knit sleepers with feet and extra pants. Broken sizes and colors 1.89
Baby Shop . . . Second Floor

FUR SPECIALS
(3) Marmot Clutch Capes
(3) Marmot Stoles
(3) Mouton Dyed Lamb Coats
(2) Black Persian Paw Capes
(1) Black Dyed Rabbit Coat
$88
(3) Northern Back Muskrat Coats
(2) Dyed Hair Seal Coats
(2) Natural Gray Chinese Kidskin Coats
(1) Northern Back Muskrat Jacket
$168
MOUTON Dyed LAMB COATS $68
(1) Russian dyed Squirrel Stole 118.00
(2) Dyed Japanese Mink Paw Coats 298.00
(3) Brown dyed Coney Capes 58.00
(1) American Mink Gill Coat 248.00
(1) Breath of Spring dyed Muskrat 248.00
(1) Brown dyed China Moire Lamb 298.00
(1) Dyed China Mink Paw Jacket 248.00
(1) Russian dyed Squirrel Jacket 388.00
(1) Black Persian Lamb Cape-Jacket 268.00
All the above prices plus 20% tax
GOLD'S Fur Salon . . . Second Floor

Year-round Frocks
Regular and Half Sizes 3.99
Ginghams, seersuckers, and printed broadcloth frocks included in this group of cottons. Shop now and save.
GOLD'S Year Round Shop . . . Second Floor

Women's Gowns
Sizes 34-40 Usual 1.95 .... 1.40
Sizes 42-50 Usual 2.50-2.75 .... 1.99
Solid color cotton flannel gowns. Pink, blue or yellow.
Panties (Irr.)
Women's rayon-tricot briefs. Some trunks. White or colors .... 47¢
Some irregulars.
Lingerie . . . Second Floor

SECOND FLOOR

Girdles . . . 2 Groups
Originally 3.50-5.95 2.88
Broken sizes of girdles and panty girdles. Just 55 pieces.
Small lot to clear 1.28
1: Small group of mostly small sizes of girdles.
Foundations . . . Second Floor

Boys' Jeans
Sanforized 8 oz. denim. Bartacked. Sizes 4 to 12. Double knee .. 1.59
Boys' Shop . . . Second Floor

Sport Shirts
Tom Sawyer long sleeve sport shirts. Orig. 1.95 - 2.50. Sanforized. Sizes 6-20. .... 1.49
Boys' Shop . . . Second Floor

Boys' Robes
Broken sizes, patterns of blanket and rayon robes. Sizes 4-6-12. .... 1.49
Boys' Shop . . . Second Floor

Girl's Cotton
Dresses
Usually 3.95 - 5.95 2.69
New spring cottons in sizes 3 to 6X. All gay, fresh little prints and checks.

Girls' and Teens'
Wearables
To Clear .. 1.99
Girls' and teens' wear including dresses, jackets, skirts, sweaters. Save!
Girls' Shop . . . Second Floor

THIRD FLOOR

Rayon Flannel
Brushed rayon flannels. Pink, blue, green. Washable, colorfast. Yd. .. 59¢
Fabrics . . . Third Floor

Remnants
Large selection of rayon, wool, cotton remnants. Now, reduced .... ½
Fabrics . . . Third Floor

Aprons to Make
Simple to make, requires no pattern. Instructions included. Orig. 59c. .. 39¢
Fabrics . . . Third Floor

Planter—Ashtray
Plastic planter with attached ash tray. Blue, red, yellow with foliage. 88¢
Gifts . . . Third Floor

Save! Glassware
The popular milk glass Sherbets and goblets.
Sherbets Regular 1.50, ea. .... 79¢
Goblets Regular 1.39 ea. .. 69¢
China . . . Third Floor

Finished Models
Kitchen towels, guest towels, aprons, tea cloth, pot holders, etc. Less ½
Art Needlework . . . Third Floor

Sofa Cushions
Decorative and fancy cushions Soiled and damaged. Usual 1.00 to 3.98. Less ½
Art Needlework . . . Third Floor

WALLPAPER
2 ROLLS For the Price of 1
Reg. 19c (Single roll) 2 rolls 19c
Reg. 29c (Single roll) 2 rolls 29c
Reg. 39c (Single roll) 2 rolls 39c
Reg. 49c (Single roll) 2 rolls 49c
Reg. 59c (Single roll) 2 rolls 59c
Reg. 69c (Single roll) 2 rolls 69c
Others regularly 79¢ to 1.79
now 2 for the price of 1
Bright florals, geometrics, conventionals and striped patterns in a wide choice of colors. All washprint.
Wallpaper . . . Third Floor

THIRD FLOOR

50-ft. Clothesline
50 ft. length of white fibre line. Non-stretching, stays dry and clean. 49¢
Popcorn Set
1 large and 4 small individual aluminum snack bowls. Ideal for popcorn. . . 1.19
Elec. Corn Popper
Polished aluminum with glass see-through lid, plastic handle. Needs no stirring 2.99
Garbage Can
10 gallon aluminum pail. Tight fitting cover. Sturdy handle. Now 1.98
Clothes Hamper
21x11x26" hamper. Colorful Pyralin lid on white fibre body 5.29
Canister Set
4-Pc. colonial set of strong Pyrex. Ivory plastic cover $2
Cover-Pad Set
Standard size knitted cotton pad, elastic bound cover for ironing boards .... 89¢
Housewares . . . Third Floor

Clearance Used Electric Console
Sewing Machines
(1) 66 Singer Blond console with attachment 99.50
(1) 15-91-40 Singer Walnut. Buttenholer, zig-zag, pinking attachments. Only 89.50
(1) 66-16-56 Singer Walnut, has buttenholer, blind stitch and zig-zag attachments. Only 137.50
(1) Free Westinghouse Walnut console with attachment 79.50
(1) White Rotary Walnut Console 69.50
(1) White Rotary Console Model 49.50
All Sewing Machines Guaranteed.
Sewing Machines . . . Third Floor

Colored Sheets
Fruit of the Loom 81x108 or 81x99" colored muslin sheets. Only 72 to go! 1.99
Domestics . . . Third Floor

"Kaye Wall" Scarfs
Odd lot of scarfs, vanity sets and doilies. Large assortment. 59¢
Domestics . . . Third Floor

Remnants
Useable lengths of bleached and unbleached muslin, printed toweling etc. reduced .... ½
Domestics . . . Third Floor

Irreg. of 8.95-26.95
Quaker Lace Cloths
Save more than half!
3.98 to 11.96
Sizes 54x72-72x90-72x108
Domestics . . . Third Floor

Fitted Blankets
"Wool of the West". (6) double bed, orig. 24.95, (1) twin bed size, orig. 19.95. Less .... ½
Domestics . . . Third Floor

Loop Twist Rugs
Save ⅓ and more. 27x45 up to 48x72 sizes.
Now 1.19 to 4.98
Domestics . . . Third Floor

Toy Specials
GROUP 1
Magnetic action books, farm sets, Chemmobiles and other items. Reduced now to clear .... 50¢
GROUP 2
Rubber train sets, space target games, road wrappers and other items. Now only 1.00
GROUP 3
Cutlery sets, Zoo-M-Ree games and Tivi games. 3 for $1. Ea. 35¢
Group 4
Orig. 2.95 animal figures, Corky [illegible], Circle the Cat. Now reduced 2.95
GOLD'S Toys . . . Third Floor

Martin Defies Ike Tax Plan; Calls For Excise, Sales Slashes

WASHINGTON (AP)—House Speaker Joseph W. Martin Jr., diverging from President Eisenhower's tax policy, called Wednesday for slashes in a score or more of excise or sales taxes.

Martin

The Republican leader, in a surprise proposal, said all excises above 10 per cent should be brought down to that level, except for liquor and tobacco. Many rates now range from 15 to 25 per cent.

His comments at a news conference promptly drew support from some Democrats and Republicans on the tax-writing house ways and means committee.

Congressional authorities estimated the proposed cuts would reduce revenue by about 942 million dollars a year at current sales levels. But Martin said increases in sales and employment under the spur of such a tax reduction probably would prevent any actual revenue loss.

Over 10 Pct. 'Exorbitant'

He declared excise rates above 10 per cent are "exorbitant" and are injuring many industries.

Martin said he didn't expect the Eisenhower administraton to propose any excise cuts, but he hoped the financial situation would be such that the administration would not fight such a move by Congress "when the time comes."

His proposal would lower to 10 per cent the present 20 per cent tax on furs, jewelry, cosmetics, luggage, women's handbags, movie and other admissions, photographic equipment, light bulbs, safe deposit boxes and club dues.

It also would apply to pens and pencils, lighters, local telephone calls, domestic telegrams and leased wires, and personal transportation, all taxed now at 15 per cent.

Phone Rate Included

It would slash the long-distance telephone rate from the present level of 25 per cent.

President Eisenhower, in his annual budget message, did not propose any excise changes and asked Congress to cancel one billion dollars in excise cuts set automatically under present law for April 1.

Any cuts by Congress, he said, should be offset by increases so that over-all revenue from the excise field is maintained at present levels of about 10 billion dollars annually.

Effective Date Not Set

Martin said it would be "very difficult" to raise any excises, or extend the tax to new items, to make up for any cuts.

Martin did not suggest when the changes should be effective, if enacted, but he said he hoped for congressional action "this year."

Tax writers normally try to act quickly on excises, to avoid "buyer's strikes" by consumers postponing purchases in the hope that taxes will be lowered.

Rep. Kean (R-NJ), usually an administration supporter, said Martin's proposal was "a good objective if the financial situation will permit." Kean, fourth-ranking Republican on ways and means, predicted congressional approval "if the administration doesn't oppose it very vigorously."

Rep. Eberharter (D-Pa), another committee member, foresaw widespread Democratic support. Some Democrats might want to go even further, he said, and cut or eliminate 10 per cent rates on some household appliances.

Liquor, Tobacco Excluded

Ways and Means Chairman Daniel A. Reed (R-NY) has called for some excise reductions, but has not been specific. Rep. Richard M. Simpson (R-Pa), third-ranking Republican on the tax committee, already had called for action similar to that backed by Martin.

The speaker indicated the across-the-board cut to a 10 per cent rate, except for liquor and tobacco, would increase support for President Eisenhower's plea to cancel the scheduled April 1 reductions.

The April 1 changes would drop liquor taxes from $10.50 to $9 a gallon, automobile taxes from 10 to 7 per cent, cigarettes from 8 to 7 cents a standard pack, gasoline from 2 cents to 1½ cents a gallon, reduce beer and wine taxes according to alcoholic content, and drop the tax on sporting goods from 15 to 10 per cent.

Sporting goods would be the only one of these items affected under the Martin-Simpson proposal. So Congress could, if it chose, extend the other rates involved in the April 1 changes and then enact the Martin-Simpson idea.

Three Sheridan School Students Admit Vandalism

Three students who have admitted to police that they vandalized Sheridan School, were interviewed together with their parents Wednesday by Mrs. Grace Morning, juvenile probation officer.

Mrs. Morning said the three, all pupils at Sheridan, will appear in Juvenile Court this week.

The juveniles, ages 11, 12, and 13, admitted to Mrs. Hulda Roper, policewoman, that they entered the school Saturday after breaking windows on the south side of the school with large stones thrown with a sling-shot.

One of the three, the eldest, admitted also he had stolen the volume control box from the auditorium stage at Irving School. The item was valued at around $100.

The break-in at the school resulted in heavy damage to walls and desks where eggs and fluid from fire extinguishers were splattered. The eldest of the youths admitted to police he had in his home the lens of the movie projector along with a telephone taken from Sheridan. The lens was partly broken.

Federal Payroll List Is Dropping, Curtis Points Out

WASHINGTON (AP)—The number of civilians on the federal payroll is steadily shrinking as a result of the Eisenhower administration's economy moves, Rep. Curtis (R-Neb) said Wednesday.

Curtis reported that two-thirds of the states showed decreases in the number of civilians on the federal payrolls last year.

Nevertheless, Curtis said, the total of 2,469,640 persons on the federal payroll amounts to one out of every 64 Americans.

In Nebraska alone, he said, there are 20,208 civilian federal employees, which about equals the population of Hastings.

CHURCH CALENDAR
Thursday

St. Mary's Catholic, masses, 6:30, 7:15 and 8 a.m.

Blessed Sacrament Catholic, masses, 7 and 8:30 a.m.

Sacred Heart Catholic, masses, 7 and 8 a.m.

St. Patrick's Catholic, masses, 6:30 and 8:15 a.m.

Calvary Evangelical United Brethren, Fellowship Class covered dish supper, 6:30 p.m.

Southminster Evangelical United Brethren, service, 7:30 p.m.

Christ Lutheran, confirmation class 7 p.m.

Frieden's Lutheran, German missionary society, 2 p.m.

Our Saviour's Lutheran, Ladies Aid, 1:30 p.m.

Havelock Methodist, Kupples Klub, 6:30 p.m.

St. Paul Methodist, Bible class, 7:30 p.m.

Westminster Presbyterian, Deaconesses, 10 a.m.

Church of Christ Holiness, prayer, 7:30 p.m.

Reorganized Latter Day Saints, women's department with Mrs. Arthur Davis, 2442 So. 14th, 7:30 p.m.

Rent your vcancies quickly with inexpensive Journal & Star Want Ads. Low cost. Call 2-3331 or 2-1234.

HELP FOR STOMACH ILLS

Free of cost you now may try a time tested home method for the relief of acid indigestion, gas pains, belching, bloating, nausea, or other ills due to gastric hyper-acidity. A medically pure preparation, not to be confused with "over-the-counter, cure-all" treatments. Just send your name and address to Ramstead, P. O. Box 1925, Dept. 7, Milwaukee, Wis., and receive your generous free trial package without cost or obligation.

Shop Thursday 10 to 9

GOLD'S Busy Basement

THRIFTY THURSDAY

No mail or phone orders on Thrifty Thursday items, please!

House Dresses
Cotton dresses. Some irregulars. Many styles. Sizes 12 to 20. ..... 1.57
GOLD'S Basement

Casual Dresses
Clearance of daytime and street dresses. Cottons, rayon crepes, failles, prints. 2.29
GOLD'S Basement

Rayon Suits
Miss and junior sizes. Fully lined. Greatly reduced. 9.00
GOLD'S Basement

Long Coats
All wool boucle in sizes 10 to 16. Also gabardines. Only 18.88
GOLD'S Basement

Irreg. Mill Menders
Nylon Hose
Sizes 8½-10½ 50¢
Seamless and full fashioned hose Many shades, but not in every size.
GOLD'S Basement

Snow Suits
Boys', girls' pram and snowsuits. 1-2 pc. styles. Sizes 18-24 mos., 2, 3, 4 yrs. 3.99
GOLD'S Basement

Chix Diapers (Irr.)
Irregulars of extra soft gauze diapers. No hems. Size 21x40". ..... doz. 2.69
GOLD'S Basement

Children's Wear
Girls dresses, 10-12. Shirts, playalls, sleepers. Broken sizes 1-8 yrs. ..... 77¢
GOLD'S Basement

Misses' Skirts
Pencil slim or flared skirts. Rayon faille or rayon gabardine. 10-30. ..... 1.99
GOLD'S Basement

Cotton Blouses
Short-sleeveless styles. Sanforized. White, pastels, deep tones. Sizes 32-40. ..... 1.19
GOLD'S Basement

Wool Sweaters
Short and sleeveless styles. Novelty stripes, solids, sizes 34-40. ..... 1.99
GOLD'S Basement

Sportswear (Irr.)
Odd lot including tee shirts, blouses and shrugs. Broken sizes. ..... 99¢
GOLD'S Basement

Wom. Panties (Irr.)
2-bar tricot rayon knit. Nylon embroidery, net trims. Small or medium, sizes. ..... 34¢
GOLD'S Basement

Slips! Half Slips!
Rayon knit and rayon crepes. Small, medium, large. Sizes 32-44 full slips. ..... 99¢
GOLD'S Basement

Upholstery Squares
Large selection. Assorted colors. Some are more than one of a kind. ..... 29¢
GOLD'S Basement

Storm Windows
Resist wind, cold and rain. 36" wide, 72" long. Plastic, orig. $1. ..... 50¢
GOLD'S Basement

Men's Wear
Clearance of long sleeved undershirts, shirts, slacks. Irregulars. Broken sizes. ..... 99¢
GOLD'S Basement

Women's Shoes
• Dress Styles
Suedes, leathers, all colors. AAA to C widths. Orig. 5.95 to 7.95. ..... 2.97
• Casuals
This season's smartest styles. 1.88
• Sports
Many styles, colors and leathers. Orig 4.99 to 5.95. 2.97
GOLD'S Shoes . . . Basement

Children's
Shoes
Sizes 8½-3 2.97
Sturdy leather shoes. Oxfords, saddles and strap styles. Shop now and save on shoes.

Millinery to Clear!
• Felts
• Shaggies
1.99
• White • Black • Red • Assorted Colors
GOLD'S Millinery . . . Basement

GOLD'S of Nebraska
Lincoln's Busy Department Store

Shop Thursday 10:00 to 9:00

Thrifty Thursday

Because of limited quantities, no Mail or Phone Orders on Thrifty Thursday items, please!

Shipping charges added on out-of-town deliveries.

This Coupon Entitles the Bearer to
10 S.H. STAMPS
Upon Presentation at S.H. Merchandise Section
GOLD'S Third Floor
No Purchase Necessary
GOOD ONLY Thursday, Jan. 28, 1954

TAKE THIS COUPON TO THE BEAUTIFUL S.H. GREEN STAMP MERCHANDISE SECTION . . . 3RD FLOOR

MEN'S STORE

Men's Suits
Orig. 49.50-85.00 suits from stock. Broken sizes. Reduced ..... ½
Men's Suits . . . Street Floor

Sport Shirts
Sanforized cotton flannel. Small, medium, large and extra large. 1.89
Men's Store . . . Street Floor

Men's Ties
Orig. 1.00-1.50 37¢
Orig. 2.00-7.50 77¢
Wonderful values in ties! Formerly reduced ½. Come early!
Men's Store . . . Street Floor

Dress Shirts
Soiled, discontinued styles men's white broadcloth. Orig. 2.95-5.00. Reduced ½
Men's Store . . . Street Floor

Winter Jackets
Blouse-Surcoat. Wool quilted lined. Orig. 12.95 to 18.95. Broken sizes. Reduced ..... ½
Men's Store . . . Street Floor

Sport Shirts
Orig. 6.95-8.95 wool and rayon, regular or pullover styles. Broken sizes. 2.88
Men's Store . . . Street Floor

Work Shirts
Blue chambray. Full cut and Sanforized. Sizes 14½ to 15½ only. 1.00
Work Clothing . . . Balcony

Work Socks
Irregulars of men's ankle and regular length work socks. . . 6 prs. 1.00
Work Clothing . . . Balcony

Men's Dungarees
"Burlington" 8 oz. blue denim with zipper front. Sanforized. 28-38. ..... 2.00
Work Clothing . . . Balcony

Men's Shoes
Broken sizes and lots. Black or brown kid leather. Few pairs safety shoes. . . 3.00
Men's Shoes . . . Balcony

STREET FLOOR

Save! Gloves
Women's wool and fabric gloves, also children's wool mittens. Orig. 1.65-2.50. Less ..... ½
Gloves . . . Street Floor

Nylon Hose (Irr.)
Two groups—outline heel or plain heel and seam. Spring colors. 8½-11 83¢
Hosiery . . . Street Floor

Handkerchiefs
Men's Kerchiefs with cotton satin finish borders. 11¢
Men's, Women's kerchiefs to clear. Orig. 59c-1.25. ..... 29¢
Women's Kerchiefs of cotton and linen. Prints or Swiss made. 3 for $1 ..... 39¢
Kerchiefs . . . Street Floor

Women's Blouses
Some irregulars. Broken sizes and colors. For clearance ..... 99¢
Blouses . . . Street Floor

Knit Stoles
Orig. 4.95 and 5.95 stoles in white or white with metallic threads 3.99
Neckwear . . . Street Floor

Wool Scarfs (Irr.)
Irregulars of usual $1 to 1.95 solid, plaid square scarfs. ..... 59¢
Neckwear . . . Street Floor

White Anklets (Irr.)
Irregulars of heavy white cotton anklets. Sizes 8½-11 ..... 29¢
Anklets . . . Street Floor

Handbags
Women's plastic handbags. Assorted colors of black, red, tan, navy 1.69
33c tax
Handbags . . . Street Floor

Handbags
Plastic-leather-fabric handbags. Originally 2.95-12.50. Reduced .. ½
20% tax
Handbags . . . Street Floor

7-Jewel Watches
Men's-women's. 10K rolled gold plate. Steel back cases. Only .. 10.88
1.09 tax
Watches . . . Street Floor

Watch Bands
Men's-women's full expansion bands. Gold filled tops. Stainless backs 2.99
60c tax
Watches . . . Street Floor

STREET FLOOR

Holloware
Aluminum, sterling, silver-plated trays, bowls, etc. Orig. $1-12.95. Reduced ½
(Some plus tax)
Silverware . . . Street Floor

Water Pitchers
Hammered aluminum. Non-tarnishable. With ice guard. Only. . . . 2.79
Silverware . . . Street Floor

Save! Casseroles
Hammered aluminum. Non-tarnishable. Floral design. 1½ qt. pyrex liner 2.29
Silverware . . . Street Floor

NOTIONS

Clothes Dryer
Reg. $1 indoor dryer. 10 plastic pins mounted on rust proof frame. ..... 59¢

Angel Skin Tissues
402, 3-ply sheets of soft yet strong, absorbent tissues. Now .... 5 boxes $1

Dish Cloths
15x15" cotton mesh cloths. Red, yellow, blue touches of color. ..... 3 for 25¢

Strapless Bras
Cotton, nylon, satin Lovable bras. Not all sizes in each style. ..... ⅓ off

Shoulder Pads
Reg. 89c-$1. Filled with Estron. Canvex cover. Washable-fast drying, pair. ..... 47¢

57" Garment Bags
Jumbo size Vinylfilm bag, quilted top. Long zipper. Holds 14. ..... 1.99

42" Suit Bags
Matches jumbo size bags. Holds 8 garments. Regular 2.59. Now 1.69

Plastic Aprons
Large bib apron in assorted colors. Strong double ties. ..... 59¢

Iron Board Pad
Foam rubber pad to fit standard size ironing board. Makes ironing easier .... 87¢

Shoe Racks
Loop type rack holds any type shoe. Chrome finish. Holds 6 pairs. ..... 87¢
Notions . . . Street Floor

Costume Jewelry
Necklaces, pins, bracelets, earrings. Usually 1.95. Special Purchase 99¢
20c tax
Jewelry . . . Street Floor

Costume Jewelry
Stone set, tailored styles. Necklaces, pins, earrings, bracelets. ... 39¢
8c tax
Jewelry . . . Street Floor

TOILETRIES

Nylon bristle hair brushes and bath brushes. Irregulars. Now ..... ea. 39¢
Bubble bath softens water. 20 individual envelopes to a box. ..... 35¢ (plus tax)
Toilet Tissue in peach, blue, green or yeloiw. 1000-sheet rolls ..... 10 rolls 1.09
Bulk Soap, lathers freely in hard water. Toilet size. Perfumed 17 bars 83¢
Cleansing Tissues to clear. Odds and ends of several brands. ..... Box 13¢
Toiletries . . . Street Floor

Playing Cards
Linen finish cards for longer wear. 2 decks in a box. Box ..... 77¢
Stationery . . . Street Floor

Stationery
Boxed stationery, letter or note size. Assorted styles. Orig $1. Now ..... 50¢
Stationery . . . Street Floor

Candy Specials
Chocolate Peanuts ..... lb. 49¢
Chocolate Bridge Mix ..... lb. 49¢
Assorted Toffee ..... lb. 39¢
Cinnamon Balls ..... lb. 29¢
Candy Dept. . . . Street Floor

Brownie Camera
620 Model D. 8 pictures to a roll. Reg. 9.75 ..... 6.50
Flash attachment 3.64
Cameras . . . Street Floor

Luggage
Train Case 5.64
Weekend Case, 21" .. 5.64
Pullman Case, 26" .. 8.64
Wardrobe Case 10.64
(all plus 20% tax)
Sturdily constructed, fabric covered, plastic or leather bound. Plywood veneer box.
Luggage . . . Street Floor

STREET FLOOR

Children's Slippers
Leather or fabric house slippers. Mostly sizes 4-10. Now ..... 69¢
Children's Shoes . . . Street Floor

Women's Boots
Nylon storm boots in sizes 5 to 7. Also 10 prs. Westport storm shoes 3.29
Shoes . . . Street Floor

Women's Flats
One strap or ballerina style shoes. Ideal for square dancing ..... 99¢
Shoes . . . Street Floor

Suede Shoes
Women's shoes. Odds and ends of Selbys, Red Cross and others. Now 4.99
Shoes . . . Street Floor

SECOND FLOOR

Clearance! Misses'
Better Dresses
• Casual • Afternoon • After-Five
Usually 10.95 to 29.95 ½ OFF Now 5.48 to 14.98
Rayon crepes, rayon taffetas, failles and wool. Many one-of-a-size and color.
GOLD'S Dresses . . Second Floor

• Junior • Misses' • Half Sizes
Coats! Suits!
Usually 49.95-69.95 ½ OFF and more Now $23-34.98
Broken sizes and styles of winter coats and suits. Excellent values to clear.
GOLD'S Coats . . . Second Floor

Misses' Sportswear
Usually 4.95 to 10.95 .... ½ Off
Now ... 2.48 to 5.48
This sportswear to clear includes skirts, blouses, and sweaters. Save now!
Sportswear . . . Second Floor

Baby Shop
1.95-3.95 Sweaters
Sample line! Wool or nylon. Broken sizes—boys' 2 to 6; girls' 1 to 3. Reduced .... ½
3.95 Blankets
Pepperell thick warm rayon-nylon crib blankets. Wide rayon-satin binding. Now 2.95
2.85-3.25 Sleepers
Tots warm knit sleepers with feet and extra pants. Broken sizes and colors 1.89
Baby Shop . . . Second Floor

FUR SPECIALS
(3) Marmot Clutch Capes
(3) Marmot Stoles
(3) Mouton Dyed Lamb Coats
(2) Black Persian Paw Capes
(1) Black Dyed Rabbit Coat
$88
(3) Northern Back Muskrat Coats
(2) Dyed Hair Seal Coats
(2) Natural Gray Chinese Kidskin Coats
(1) Northern Back Muskrat Jacket
$168
MOUTON Dyed LAMB COATS $63
(1) Russian dyed Squirrel Stole 118.00
(2) Dyed Japanese Mink Paw Coats 298.00
(3) Brown dyed Coney Capes 58.00
(1) American Mink Gill Coat 248.00
(1) Breath of Spring dyed Muskrat 248.00
(1) Brown dyed China Moire Lamb 298.00
(1) Dyed China Mink Paw Jacket 248.00
(1) Russian dyed Squirrel Jacket 388.00
(1) Black Persian Lamb Cape-Jacket 268.00
All the above prices plus 20% tax
GOLD'S Fur Salon . . . Second Floor

Year-round Frocks
Regular and Half Sizes 3.99
Ginghams, seersuckers, and printed broadcloth frocks included in this group of cottons. Shop now and save.
GOLD'S Year Round Shop . . . Second Floor

Women's Gowns
Sizes 34-40 Usual 1.95 ..... 1.40
Sizes 42-50 Usual 2.50-2.75 ..... 1.99
Solid color cotton flannel gowns. Pink, blue or yellow.

Panties (Irr.)
Women's runproof rayon tricot briefs. Some trunks. White or colors ..... 47¢
Some Irregulars.
Lingerie . . . Second Floor

SECOND FLOOR

Girdles . . . 2 Groups
Originally 3.50-5.95 2.88
Broken sizes of girdles and panty girdles. Just 55 pieces.
Small lot to clear 1.28
1 Small group of mostly small sizes of girdles.
Foundations . . . Second Floor

Boys' Jeans
Sanforized 8 oz. denim. Bar-tacked. Sizes 4 to 12. Double knee .. 1.59
Boys' Shop . . . Second Floor

Sport Shirts
Tom Sawyer long sleeve sport shirts. Orig. 1.95 - 2.50. Sanforized. Sizes 6-20. ..... 1.49
Boys' Shop . . . Second Floor

Boys' Robes
Broken sizes, patterns of blanket and rayon robes. Sizes 4-6-12. ... 1.49
Boys' Shop . . . Second Floor

Girl's Cotton
Dresses
Usually 3.95 - 5.95 2.69
New spring cottons in sizes 3 to 6X. All gay, fresh little prints and checks.

Girls' and Teens'
Wearables
To Clear .. 1.99
Girls' and teens' wear including dresses, jackets, skirts, sweaters. Save!
Girls' Shop . . . Second Floor

THIRD FLOOR

Rayon Flannel
Brushed rayon flannels. Pink, blue, green. Washable, colorfast. Yd. 59¢
Fabrics . . . Third Floor

Remnants
Large selection of rayon, wool, cotton remnants. Now, reduced. ..... ½
Fabrics . . . Third Floor

Aprons to Make
Simple to make, requires no pattern. Instructions included. Orig. 59c. . . 39¢
Fabrics . . . Third Floor

Planter—Ashtray
Plastic planter with attached ash tray. Blue, red, yellow with foliage. 88¢
Gifts . . . Third Floor

Save! Glassware
The popular milk glass Sherbets and goblets.
Sherbets Regular 1.50, ea. .... 79¢
Goblets Regular 1.39 ea. .. 69¢
China . . . Third Floor

Finished Models
Kitchen towels, guest towels, aprons, tea cloth, pot holders, etc. Less ½
Art Needlework . . . Third Floor

Sofa Cushions
Decorative and fancy cushions. Soiled and damaged. Usual 1.00 to 3.98. Less ½
Art Needlework . . . Third Floor

WALLPAPER
2 ROLLS For the Price of 1
Reg. 19c (Single roll) 2 rolls 19c
Reg. 29c (Single roll) 2 rolls 29c
Reg. 39c (Single roll) 2 rolls 39c
Reg. 49c (Single roll) 2 rolls 49c
Reg. 59c (Single roll) 2 rolls 59c
Reg. 69c (Single roll) 2 rolls 69c
Others regularly 79¢ to 1.79
now 2 for the price of 1
Bright florals, geometrics, conventionals and striped patterns in a wide choice of colors. All waterproof.
Wallpaper . . . Third Floor

THIRD FLOOR

50-ft. Clothesline
50 ft. length of white fibre line. Non-stretching, stays dry and clean. 49¢

Popcorn Set
1 large and 4 small individual aluminum snack bowls. Ideal for popcorn. 1.19

Elec. Corn Popper
Polished aluminum with glass see-through lid, plastic handle. Needs no stirring 2.99

Garbage Can
10 gallon aluminum pail. Tight fitting cover. Sturdy handle. Now 1.98

Clothes Hamper
21x11x26" hamper. Colorful Pyralin lid on white fibre body 5.29

Canister Set
4-Pc. colonial set of strong Pyrex. Ivory plastic cover $2

Cover-Pad Set
Standard size knitted cotton pad, elastic bound cover for ironing boards ..... 89¢
Housewares . . . Third Floor

Clearance Used Electric Console
Sewing Machines
(1) 66 Singer Blond console with attachment 99.50
(1) 15-91-40 Singer Walnut, Buttenholer, zig-zag, pinking attachments. Only 89.50
(1) 66-16-56 Singer Walnut, has buttenholer, blind stitch and zig-zag attachments. Only 137.50
(1) Free Westinghouse Walnut console with attachment 79.50
(1) White Rotary Walnut Console 69.50
(1) White Rotary Console Model 49.50
All Sewing Machines Guaranteed.
Sewing Machines . . . Third Floor

Colored Sheets
Fruit of the Loom 81x108 or 81x99" colored muslin sheets. Only 72 to go! 1.99
Domestics . . . Third Floor

"Kaye Walt" Scarfs
Odd lot of scarfs, vanity sets and doilies. Large assortment. 59¢
Domestics . . . Third Floor

Remnants
Useable lengths of bleached and unbleached muslin, printed toweling etc. reduced ..... ½
Domestics . . . Third Floor

Irreg. of 8.95-26.95
Quaker Lace Cloths
Save more than half!
3.98 to 11.96
Sizes 54x72-72x90-72x108
Domestics . . . Third Floor

Fitted Blankets
"Wool of the West", (6) double bed, orig. 24.95, (1) twin bed size, orig. 19.95. Less ..... ½
Domestics . . . Third Floor

Loop Twist Rugs
Save ⅓ and more. 27x45 up to 48x72 sizes.
Now 1.19 to 4.98
Domestics . . . Third Floor

Toy Specials
GROUP 1
Magnetic action books, farm sets, Clownmobiles and other items. Reduced now to clear ..... 50¢
GROUP 2
Rubber train sets, space target games, road scrapers and other items. Now only 1.00
GROUP 3
Cutlery sets, Zoo-M-Roo games and Tipt games. 3 for $1. ..... Ea. 35¢
Group 4
Orig. 3.95 animal figures. Corky the Pig, reg. Cassie the Cow. Now reduced 2.95
GOLD'S Toys . . . Third Floor